THE WEATHER
The indications are that there will be showers tonight. Sunday may be partly cloudy; light south west winds.

THE LOWELL SUN

5 O'CLOCK

ESTABLISHED 1878 | LOWELL MASS. SATURDAY JUNE 25 1904 | 10 PAGES ONE CENT

DIPLOMAS GIVEN

Graduates At Immaculate Conception School

CLOSING EXERCISES IN ACADEMY OF MUSIC

Drew Large Crowd of Friends of Graduates

The closing exercises of the Immaculate Conception school were held in the Academy of Music last evening and were attended by an audience which packed the theatre.

In the boxes were the following clergymen connected with the Immaculate Conception church: Rev. E. A. Dorgan, O. M. I., pastor; Rev. Fr. Laurence, O. M. I., Rev. T. W. Smith, O. M. I. The exercises were of a high order of merit, displaying the painstaking care and efficiency of the instructors, the popular Gray nuns.

The names of the graduates follow:

Alice Hayes, Rose Chapple, Gertrude A. Burns, Bertha Cooney, Gertrude Burns, Elizabeth Burns, Mary McCarthy, Elizabeth Quinn, Mary Condrey, Mary Sorrighan, Verecunda Queenan, Edward Allen, John Andrews, Edwin Hasselt, Bernard McGovern, James Buckley, Joseph Bosca, James Mullaney.

The highly meritorious program as carried out was as follows:

PART I.

Chorus, "Fair Golden Days"
Pupils of School.

Recitation, "Pussy Who Came to School"
Minims.

Motion song, "Hark! 'Tis the Blue Bird"
Primary Grade.

Recitation, "Give us Little Boys a Chance,"
Boys of Primary Class

"Evanescent Glory."
"Captain," Master James Buckley; "Jim Pettybone," Master Joshua Chapple; "Drummer Boy," Mastr J. Chapple; Ddummer Boy," Master Joseph Bosca; "Sam Travers," Master Willie McQuaid; "Soldiers," Boys of the school.

Operetta, "The Little Gypsy"
"Daisy Glenn, Vera Queenan; "Ike," a gypsy boy, Master George Gookin; School girls; "Florence Early," Mary Duggan; "Kate Bloomer," Rose Chapple. School boys: "Willie Fair," Master Edwin Hassett; "Frank Ellis," Master Frank Cassidy. Village boys and girls, pupils of the school.

PART II.

Dialogue, "To be happy, we must be good."
"Joe Briggs," Master John Moran; "Susie," Vera Kennedy; "Minnie," Katherine O'Hearne.

Operetta Act II.

Grand march—Instrumental.

Dumb-bell exercises.
Little girls of the Primary Grade.

Distribution of Diplomas and Address to the Graduates
Rev. E. A. Dorgan.

Chorus, "Beautiful Bells."
Senior pupils.

Wild flower drill:
A. McCarron, Sadie Taff, Mary Condrey, Lillian Gilbert, Lillian O. Brian, Anna Davey, Anna McKay, Isabella McKiernan, Mary Duggan, Hilda Noonan.

Bugle Song .....Tennyson
Rose Chapple, Mary Duggan, Alice Hayes, Helen Green, Helen O'Connell, Lizzie Sharkey, Rose Leonard.

"Hand Made."

POET 10¢ CIGAR
NOTHING BETTER

"Union Made."

Interest 4 Per Cent
BEGINS MAY 1st.
Deposits Made on or Before Tuesday, May 3, 1904.
SAVINGS DEPARTMENT
TRADERS NATIONAL BANK
Middlesex Street and P. O. Avenue, Street Floor.
Hours:—8 a. m. to 4 p. m., Saturday, 8 a. m. to 1 p. m., 7 to 9 p. m.

$15 To Europe
Liverpool, Queenstown, London, Glasgow, Belfast and Londonderry.
$12.50 Return Ticket
Round Trip $27.50
O'Donnell's Steamship Agency,
Market St., cor. Worthen

DRACUT SCHOOLS

Graduation Exercises Held Yesterday

INTERESTING PROGRAM AT KENWOOD SCHOOL

Many of the Graduates Will Enter High School

Four graduates of the Kenwood school were awarded diplomas yesterday afternoon. Exercises of a most interesting nature were held at the school which was crowded with residents of that section of the town. The diplomas were presented by Mr. Vinal of the school committee to Miss Loretta McManmon, Masters Lawrence Murphy, Frank Wilmot and Ernest Lovering. All four have passed the entrance examination to the Lowell High school and will enter that institution in September. A pleasant feature of the entertainment was the presentation to Miss Keating, principal of the school, of a large framed picture of the class. Loretta McManmon presented the picture in behalf of her classmates, and Miss Keating thanked the four graduates and also congratulated them on their work during the school course. She also took occasion to express her pleasure at the large number of townspeople present and said that she hoped that they will continue their interest in the school and that their visits will be more frequent during the next term. The school room was prettily decorated with flags, palms and wild flowers, and in front of the platform in large letters was the class motto, "In ourselves the victory lies." The following program was carried out:

Song, "Kenwood school," by the school; welcome, Marguerite Murphy; recitation, Catherine McManmon; song, "Monday," pupils of Miss Callahan's room; recitation, Fenton McManmon; song, "Tuesday," Miss Callahan's room; recitation, Albert Guerin; song, "Meaning of U. S. A.," Catherine McManmon; recitation, Ida Haywood; song, "Wednesday," Miss Callahan's room; recitation, Edith Lovering; song, "The Moon and the Children," by the school; operetta, "June and her children," pupils of both rooms; song, "Thursday," Miss Callahan's room; recitation, Harvey Haywood; recitation, Bedella Pilotte; song, "Friday," Miss Callahan's room; recitation, Edward Dodge; song, "Saturday," Alberta Burnham and Rienoldy Rhomberg; recitation, George Dunbar; song, "Vacation," by the school; recitation, Eva Dunbar; song, "Up yonder to the mountain," school; recitation, Rose Gelineau; song, George Dunbar; recitation, "Blue and the Gray," Mildred Vinal, Helen Fox, Emma Stonehouse, Alberta Vernon and Selma Rhomberg; song, Alice Collins; recitation, "Catherine's Call," Edith Lovering and Catherine McManmon; song, "Soldier Boys," by the boys of Miss Callahan's room; recitation, Charlotte Guerin; dialogue, "Flea Powder," Frank Wilmot, Selma Rhomberg and Ina Robinson; song, Frank Wilmot. The class ode was read by Loretta McManmon and was highly creditable to her. She proved a very bright girl. She enters the High school next term.

DRACUT CENTRE SCHOOL.

There were six graduates in the class of 1904 at the Dracut Centre school. Five of these will enter the High school.

The exercises at the school yesterday were largely attended.

Following is the program: Song, "Unfurl the Starry Flag," school; recitation, "Bird Trades," first and second grades; recitation, "Summer," Bulah Shaw; song, "A Little Boy Went Out to Shoot," Cecil Gordon, Walter Young, John Carroll; paper, "May and October and an Imaginary House on Marsh Hill," Edwin Johnson; violin solo, Irene White; "Sparrow Song," Rodney Coburn, Rose Perry, Sadie Amoyette, Willie Sullivan; recitation, "In School Days," Ethel Gordon; recitation, "Robin Red Breast," Gertrude Cluff; song, "The Oars Are Splashing Lightly," fifth and sixth grade girls; piano solo, Elsie Harvey; paper, "Comparison Between the Horse and Automobile," written by Elizabeth Smith, read by Mary Tully; song, "Robin and Bluebird," first and second grades; recitation, "Vacation," Walter Koeling, Everett Jones; song, "I've Lost My Kittie," Alvah Perry; paper, "Reproduction of Enoch Arden," written by Fred Richardson, read by Grover Fox; recitation, "Good Manners," fifth and sixth grade boys, assisted by Misses Hattie Fox and Mary Gendreau; "Quail Song," third and fourth grades; violin solo, Irene White; recitation, "Good-bye on Examination Day," Frank Gendreau; chorus, "Future," seventh and eighth grade girls; address to graduates and presentation of diplomas by Supt. Johnson; remarks by Supts. Huntley and Hodge and Calvin Richardson; solo, by request, Miss Learned; Flag Salute and "America," entire school.

Twenty scholars will enter the Lowell High school this fall—five from the Centre school, nine from Parker avenue, three from Collinsville, two from Kenwood, and one from East Dracut.

FIRE ON CHARLES STREET.

An alarm from box 36 at 5.01 last night summoned a portion of the fire department to a lively blaze in a house in Charles street court, occupied by Armenians. The fire started in a chamber in a pile of clothing, and was undoubtedly set by children who were playing with matches.

The woman who had charge of the house said that there had been no one in the room, but as there were children playing around the house there is little doubt but that the fire was caused by the children. The damage will be slight. The house was occupied by Mr. Charles, McEvoy.

DEATHS

CONWAY—George Walter Conway, aged 33 years, died today at 22 Congress avenue. He is survived by a father and mother, three brothers and a sister.

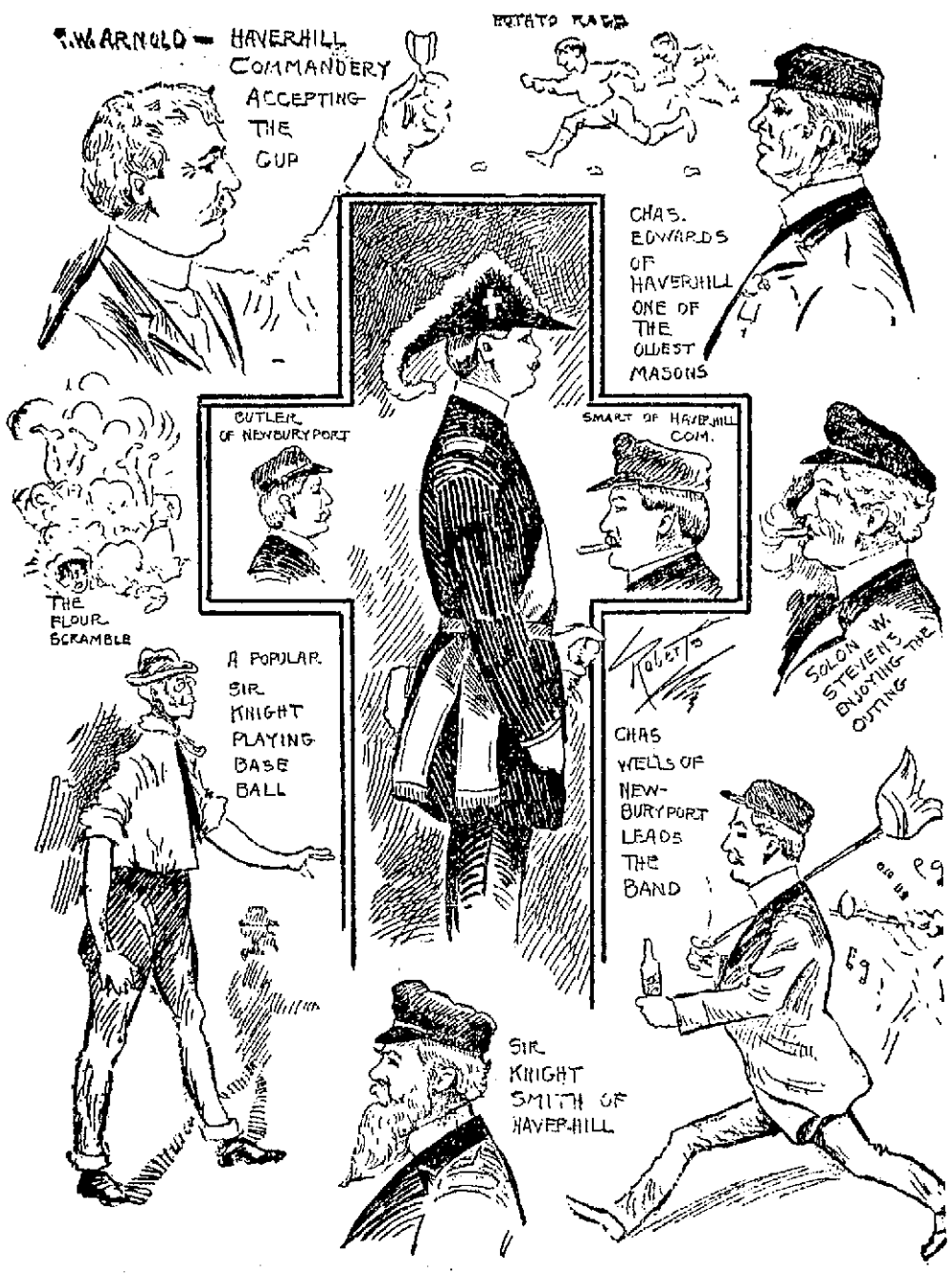

SKETCHES AT THE KNIGHTS TEMPLAR OUTING YESTERDAY AT MOUNTAIN ROCK.

KNIGHTS TEMPLAR

Grand Day's Enjoyment at Mountain Rock

Yesterday was one of the rarest of June days; it was an ideal day for an ideal outing such as the Knights Templar enjoyed at Mountain Rock in the afternoon.

The Knights are decidedly a jolly crowd when they get together at a picnic resort and have put away their natty uniforms so that they can carouse at will without the dread of smashing a pretty chapeau, the ostrich plumes, tarnishing the gold lace, bagging their trousers at knees, or tripping over the regulation sword that has a habit of getting between the knight's legs whenever he essays the agile or strikes a gait between a walk and a run.

Jollity, fraternity, hospitality and a great many other agreeable "lifes" were admirably blended in the exercises of the afternoon, the aim of each Knight being to contribute as much as possible to the enjoyment of the assembly.

Especially were the local Knights of Pilgrim Commandery attentive to the entertainment and diversion of the visiting commanderies from Haverhill and Newburyport.

The eleven cars which took the party to Mountain Rock suggested a train of Cossacks starting for the Mukden; but on reaching the grove it became quite apparent that the entire gathering was made up of well ordered Bohemians who though equipped in martial uniforms and formidable sword, proved to be as genial, gentlemanly and hospitable a crowd as it would be possible to find.

THE AFTERNOON SPORTS.

Upon arriving at Mountain Rock the three bands took up positions under the shade of the trees and played alternately. In the meantime the members of the three commanderies were getting better acquainted with one another. The members of Pilgrim commandery of this city proved to be fine entertainers and made the visiting Knights feel at home.

There were several tents which had been erected on the grounds and the Knights changed from their full Templar uniform to a fatigue uniform, and then the fun commenced.

Among the members of Pilgrim commandery, of this city, who were present, were Mayor Howe, a good number of city officials and prominent business men. Newburyport was also well represented by prominent men of that city, among them being Assistant City Clerk Henry W. Little, City Treasurer James V. Felker, City Messenger Frank H. Rundlett, City Auditor William H. Welch, chairman of the board of overseers of the poor, Leonard W. Sargent, and J. Herman Carver of the Newburyport News, and William C. Coffin of the Newburyport Herald.

Probably the oldest man at the grove was Sir Knight P. Curtis of Amesbury, a member of Newburyport commandery, he having been a Knight Templar for the past fifty years. The only New Hampshire man present was Eminent Knight Sir E. S. Harvey Greenleaf, past commander of St. George commandery of Nashua, N. H.

Shortly before two o'clock headed by the band the high officers following, the members of the three commanderies marched into the banquet hall where a sumptuous repast was served. Eminent Sir Knight Herbert C. Taft, commander of Pilgrim commandery, made a few brief remarks and then prayer was offered, after which the menu was discussed at some length.

After the inner man had been satisfied the delegations marched to the ball grounds where the sports were run off. The first event was a potato race in which about a dozen youngsters participated. Nothing but the best potatoes were good enough for the Knights and the youngsters realizing this captured the spoils after the race was completed. The race furnished plenty of amusement, but not half so much as did the flour race in which the same youngsters participated. All denominations of coins were thrown into the box with the flour from a cent to a half dollar, and many a youngster made a good day's pay to compensate him for the dusty work he did while in the flour pile. A number of spectators who got interested in the event got showered with flour much to the amusement of those who escaped.

The next event was a golf putting and driving contest between the three commanders, namely, Eminent Sir Knight Charles W. Arnold, commander of Haverhill, Eminent Sir Knight William A. Butler, commander of Newburyport, and Eminent Sir Knight Herbert C. Taft, commander of Pilgrim commandery of this city.

Three balls were used with a hole about one hundred yards from the starting point. Sir Knight Taft was the first man up and he managed to get the three balls into the hole in 19 strokes. Sir Knight Butler was the next man to try his hand, and he went the local man two better, getting all of his balls caged in 17 strokes. When Sir Knight Arnold took his brassy in his hand and sent the first ball flying to within an inch of the hole. There was a loud cry of "he's a ringer," and other similar remarks. At any rate he knew how to manage a golf stick and won the contest by caging the balls in 16 strokes. When it was found that the Haverhill man was a crack player it was rumored that some of the Knights were going to make an attempt to get away with the balls so that the Shoe City man would not have a chance to beat his brother commanders, but there was little show to get the little gutta percha spheres, for Sir Knight William D. Moffatt, superintendene of police of this city, was very much interested in the game, and as he followed the golf balls it was hinted that it would not be safe to tamper with the game.

(Continued to Page 4.)

On Tuesday, June 28th, at 9.30 o'clock a. m., will be sold at public auction all furniture contained in rooms in upper flat at No. 155 Sixth street. George F. Stiles, auctioneer.

$15 BOSTON TO ENGLAND AND IRELAND
Round Trip 27.50
At Murphy's Agency
18 APPLETON STREET

WANTED Men everywhere, good pay, to distribute circulars, adv. matter, tack signs, etc.; no canvassing. National Adv. Bureau, Chicago.

LOST—at Lakeview gent's gold watch, plain Hunter case. Nickel fob chain. Suitable reward by returning to Joe Fox, Lakeview Park.

PERFUME—For free sample of our new exquisite perfume Lallice Parfellia, send name and address to Empire Floral Co., 27 A East 28th st., New York City.

Agents—$30 week guaranteed. Automatic Washers sell themselves. Agent writes, "Exhibited sample to the women; took ten orders." Takes 45 minutes, profit over $30; guaranteed to do a washing in 20 minutes; furnishes its own power; requires no labor; costs less than any other machine; free sample and exclusive territory furnished. Automatic Washer Co., Station U, Chicago.

SALESMAN WANTED—A good hustling man wanted in every town to sell our tailoring; $25.00 to $60.00 per week easily made. Everything furnished free. Great Western Tailoring Company, Chicago, Ill.

WANTED—Ladies and gentlemen at once. Big money for good talkers. Call between 8 and 10 a. m. A. C. Williams, New American Hotel.

OUR MEN make $3.00 to $10.00 per day fitting glasses, our 20th FREE EYE BOOK tells all about it. Write Jacksonian Optical College, College Place, Jackson, Michigan.

WANTED—Wholesale house desires active young man for permanent traveling position in Massachusetts. Experience unnecessary if a hustler. $18 weekly and expenses. Secretary Brannan, 19 State st., Rochester, N. Y.

LATEST

FOR GRAND JURY

Judge Hadley Declined Jurisdiction in Gallagher Case

In police court, today, Judge Hadley, in the case of Thomas J. Gallagher, charged with illegally voting in ward six, found probable cause and ordered the defendant in $300 for the grand jury. In speaking of the case Judge Hadley said that the defendant was a young man of good character and there was the possibility, he said, that the party spirit may have colored the testimony and he deemed it his duty to decline jurisdiction and hold him for the grand jury. Mr. Gallagher furnished bail.

THREATENED TO SHOOT.

The revolver wasnt loaded but James Robinson pointed it at his daughter and told her he would shoot her. She was frightened and made haste to the police station seeking protection. Robinson lives at 267 Worthen street. He is a machinist, but he has not been working of late. He has been drinking heavily and has been very ugly at home. Last night he went home, and because his daughter did not have his supper all ready, he pulled the revolver and threatened to shoot her on the spot. Capt. Kew escorted Miss Robinson from the police station to her home and placed her father under arrest. A revolver was found in his possession. The chambers were empty and he said he did not mean to do his daughter any harm.

In police court today Robinson pleaded guilty to a complaint charging him with drunkenness and was sentenced to the workhouse for a term of fourteen days.

FOR DRUNKENNESS.

Jeremiah Sheehan, Daniel Mitchell, Patrick Donlon and Aldric Boure were fined $6 each. James H. Brady was fined $5 and four first offenders were fined $2 each.

Theodoros Mitsoks, 17, charged with the larceny of a bicycle, was sentenced to three months in jail.

George Mancentes, charged with illegally exposing and keeping for sale intoxicating liquors, was fined $50.

THE CHERRY TREE

Boy Without a Hatchet Got Arrested

"Come down out of that tree!"

It was Officer James Riley who issued the command. It was in Centralville and the time was last evening a little after the sun had sunk to rest. The blue bird was singing his evening lay, saying to his little mate, "good night, sweetheart, good night," and everything and everybody in the vicinity, with the exception of the little boy to whom the officer called were happy. The boy was high in the branches of the same kind of a tree as made youthful history for the father of his country. The cherries were "just too sweet for anything," and he had been feasting to his heart's content. His mouth was full of cherries when the officer called to him, but he didn't move. He figured that if he went down he would get arrested and he also figured that the officer couldn't climb so high. He had some more thinks coming, however, as was readily proven by the officer who went up the tree with the agility of a first-grade Darwinian. He arrested the boy in the tree and took him to the police station. Of course the little fellow was caught with the goods on and in him, but, with the same candor as characterized the father of his country, he said: "Yes, sir; I can't tell a lie, I stole the cherries." Capt. Kew talked to that boy right smart for a few minutes and then allowed him to go home with his father who had been summoned.

CARD OF THANKS

The undersigned desire to publicly announce their sincere gratitude to all persons, who by floral gifts, acts of kindness, or words of condolence, assisted in lessening our profound sorrow during the recent illness and death of our beloved mother. We wish to make special mention of the kindness of Messrs. Carney and McLaughlin and the employes of the Waverley Hotel, also the Mozart quartet. Their kindness will ever be remembered by
MRS. THOMAS J. CRAIG,
MISS ANNIE CRAIG,
MRS M. CONROY.

GOODWIN—Died June 23 Clarendon Goodwin, aged 67 years, 6 mos, and 26 days. Funeral will take place from his late residence 29 Robbins street Sunday afternoon at 2 o'clock. Friends invited.

Mr. John J. Starr, a student at St. Charles college, Ellliott City, Maryland, arrived home yesterday for the summer vacation.

A. G. POLLARD & CO.

DOUBLE STAMPS TODAY

Another Special Selling of Thin Summer Dress Materials begins Tuesday Morning Next

12000 Yards Flemish Lace Stripes At Just Half Price

THIS ASSORTMENT IS THE PRETTIEST COLLECTION OF LIGHT GOODS WE'VE OFFERED THIS SEASON. ALL COLORS, FANCY WEAVES IN STRIPES AND FIGURES. THESE GOODS RETAIL AT 25c A YARD. WE'VE PUT THEM INTO WAIST AND DRESS LENGTHS AND OFFER THEM FOR SALE ON TUESDAY NEXT AT

Only 12½c a Yard

SEE PALMER STREET WINDOW

PALMER STREET—CENTRE AISLE

KUROKI'S FORCE

Is Awaiting the Arrival of General Oku

ST. PETERSBURG, June 24, 5.47 p. m.—Today's news from the theatre of war indicates that General Kuropatkin will not give battle to the combined armies of Generals Oku and Kuroki near Kaichou. Doubt is now cast upon the impression prevailing for several days that the bulk of the Liao Yang has been in advance southward though it may be that Gen. Kuropatkin is concentrating his forces in the neighborhood of Haicheng. The only thing that can be stated with certainty is that the information received by the war office shows that General Kuropatkin has no intention of seriously contesting the Japanese advance on Kai Chou, which would seem to carry with it the decision to practically abandon the entire peninsula to the enemy, and as a necessary consequence the withdrawal of the Russian troops from New Chwang. According to the latest reports Gen. Oku's outposts are four miles north of the same place and gradually falling back along the line of the railroad. It is likely that the Japanese will reach Kaichou in a couple of days. General Kuroki's three columns seems to have suspended their advance pending General Oku's arrival at Kaichou. They are occupying the three roads, leading from Shiyen to Kaichu, Tatechekiao and Haicheng, whence they can move forward simultaneously. The exact position of the Japanese on the Tatechekiao road is not known but one column is at Vandiapudze 40 miles from Haicheng, and another is at Chapanhu, 25 miles from Kaichou. Military critics approve of Gen. Kuropatkin's decision not to fight at Kaichou, which they point out, is a particularly unfavorable position, exposed to a flank from Kuroki on one side and to a possible landing at New Chwang on the other. The Japanese forces engaged in this movement are estimated at 150,000 men and an enormous amount of guns. Apparently two divisions have left Port Arthur, which would account for the practical suspension of the siege operations but which may also be due to the reported siege train on the Japanese transports. Although much interest is maintained in the foreign reports of the loss of these guns and in the reports from the same sources of the drowning of commander in chief Oyama and his staff the admiralty has no confirmation of these rumors.

JAPANESE BOTTLES CONTAINED BRANDY

LIAO YANG, June 24.—The Messenger of the Manchurian army says that flasks found on dead bodies of Japanese at Vafangow contained brandy instead of water and intimates that the Japanese "bolstered themselves on Dutch courage."

KUROPATKIN MARCHING TO ENGAGE JAPS

TIEN TSIN, June 24.—New entrenchment are being thrown up east of the Liao river. The Chinese have been expelled from their houses which are to be used by the Russian troops. A new proclamation has been issued forbidding the export of food-stuffs north of New Chwang. It is reported that large bodies of troops are eight miles from New Chwang under the command of General Kuropatkin. It is supposed that they are marching toward Kaichou.

HEAVY FIRING AT PORT ARTHUR

CHEFOO, June 24—2 p. m.—Heavy firing was heard in the direction of Port Arthur during several hours last night and this morning.

RUSSIANS REPULSED HAD TO RETREAT

TOKIO, June 24—2 p. m.—Four thousand Russians, including infantry, cavalry and artillery, attacked Alyangplenmen, about 50 miles northeast of Feng Wang Cheng, last Tuesday. The Russians were repulsed and retreated toward Shinkailing. The Russians lost five killed and 20 wounded. The Japanese loss is not given.

MORGAN PROCESS TO PRESERVE MEAT

ST. PETERSBURG, June 24.—The war office has adopted the Morgan process of preserving fresh meat for an army in the field. A corps of men is being instructed in the system and will be sent to Manchuria to take charge of the army slaughter services.

RUSSIANS CHARGE JAPS WITH BARBARITY

ST. PETERSBURG, June 24.—Gen. Kuropatkin's latest official despatch does not carry the military situation further than the advices of the Associated Press have already indicated, save that it shows the Japanese to be active north of Feng Wang Cheng. The movement in this direction is interpreted both as a threat to detain as many Russians as possible in the northern part of the Liao Tung peninsula and as a protection of the Japanese flank against a counter movement on the part of General Kuropatkin in case the opposing armies should become seriously engaged in the vicinity of Hai Cheng.

The charge of barbarous treatment of Russian wounded made against the Japanese by some Russian correspondents at the battle of Vafangow does not find general credence. Neither the foreign office, the war office nor any of the foreign embassies the attaches of which were alleged to have signed the incriminating statement, have received any confirmation of the accusation and no action is contemplated by the government until the charge has been substantiated. Doubts as to the truth of the charge are increased by reports of kindness and consideration shown by the Japanese in many instances to wounded Russians.

Gentlemen

Whether they shave at home or not find that the soothing, healing, antiseptic and refreshing qualities of

Hood's Lotion

easily make it the most effective and agreeable application

After Shaving

Dries quickly and is delicately fragrant. All druggists, 35 cts.

C. I. HOOD CO., Lowell, Mass.

HUSBAND GONE

WOMAN SAYS HE TOOK HER MONEY.

FALL RIVER, June 24.—Mrs. Mary Marcus, a bride of less than two hours, came into the police station yesterday and asked that her husband be arrested for non-support. She said that about two months ago she met Frank Marcus. A few days ago the two agreed to go to the city clerk's office to be married and at 3 o'clock yesterday the ceremony was performed. The girl took along with her a bank book, and before the ceremony drew out $110, leaving in the bank a balance of $11.50. This money and the book were turned over to Marcus. After the ceremony, Marcus remarked that the heavy wedding ring was too large for the girl's finger, and put it in his pocket so that it would not be lost. Upon arriving at a store which was to be purchased by Marcus, the robbler from whom the store was purchased agreed to escort the husband to the home of the landlord, but a few steps away. The wife was to wait for his return. Soon the cobbler came back, but no husband. The woman inquired where her husband was and was informed that he had left the landlord to rejoin his wife. The wife waited some time for her husband to return and was at last forced to the conclusion that he had deserted her. The police say they are powerless, as it is impossible for a man to rob his wife. Mrs. Marcus says that her husband belongs in East Boston and is the son of David Marcus of Chelsea street. Mr. Marcus will go to Boston tomorrow to confer with her husband's parents, and says that if her husband does not return she will commence divorce proceedings.

BURNED TO GROUND

SUMMER THEATRE WAS TOTALLY DESTROYED.

ELMIRA, N. Y., June 24.—The theatre in Rocks Glen, one mile outside the city, one of the best summer play houses in the country, was burned to the ground today. Last March the two theatres down town were destroyed by fire and this was the only remaining play house. The loss is estimated at $30,000, probably covered by insurance.

The Glen is the property of the Elmira Water, Light and Railroad company and light opera has been furnished throughout the summer for several years. There is every reason to believe the fire was of incendiary origin.

DELEGATES THERE

GUESTS OF MANAGERS OF THE EXPOSITION.

ST. LOUIS, June 24.—The feature of the Swedish day celebration in Festival hall today was a chorus of 54 students from the university of Lund Sweden. The exercises, which were preceded by a parade, were opened by a welcoming address in Swedish by C. A. Ekstromer. "George Rogers Clark day" was celebrated by a special program in the Kentucky building today. The first day of the visit of the national republican convention delegates who made a special trip from Chicago was made somewhat disagreeable by a rain. This, however, was compensated for in a measure by numerous receptions and entertainments in different state buildings. Nearly 1,000 delegates and alternates to the convention were in the party. The visitors were today the guests of the exposition. Many of them will be guests at the New York building dedication Saturday.

HONORED BY KING.

LONDON, June 24.—Among the king's birthday honors gazetted yesterday were the appointments of Sir Robert Finlay, the attorney general, for services rendered during the Venezuelan arbitration at The Hague to be grand commander of the Order of St. Michael and St. George, and C. A. Drummond, president of the Bank of Montreal, to be knight commander of the same order.

Alfred Harmsworth, proprietor of the Daily Mail and other publications, was created a baronet. Knighthood was bestowed upon Thomas Barclay, the barrister, former president of the British chamber of commerce in Paris, who was one of the principal leaders in the movement for closer relations between France and Great Britain out of which grew the Anglo-French arbitration treaty. Edward Elgar, the composer, was also knighted. No new peers were created.

PHOTO ENGRAVERS MET.

ST. LOUIS, June 24.—Delegates to the national association of photo engravers and the national electrotypers association of America, have finished their sessions and adjourned. The officers chosen by the electrotypers are: President, J. Ferguson, New York; vice president, George Howland, Canda; secretary, C. H. Partridge, Chicago; treasurer, J. J. McErlan, South Bend, Ind. The photo engravers chose J. L. Chilling, Chicago, president; H. A. Titchell, Philadelphia, first vice president; S. Blanchard, Boston, second vice president; C. H. Brandon, Nashville, treasurer, and Geo. P. Bendlet, Chicago, secretary.

FROM YESTERDAY'S LATE EDITION

LOWELL GREEK

Says He Intended to Shoot Girl and Himself

The jury in the case of Pantilas Calavritinas charged with the murder of Constantine Chipouras, which was heard in the superior criminal court at New Bedford, last Monday, disagreed. Both the defendant and his victim lived in this city and were fast friends. They removed from here to Taunton where the shooting that resulted in the death of Chipouras occurred. Prof. Michael Iatros of this city interpreted at the trial in New Bedford at the government's request. The defendant said that he was born in Sparta, Greece, 29 years ago, and has been a resident of this country for seven years.

He first worked in Lowell, and afterwards in Taunton. He was in love with Mary Chipouras, he said, and wanted to marry her, but couldn't, inasmuch as her mother was the niece of her father. He went around a good deal with her brother, Constantine, he said, being friendly with him. Witness had never had any conversation with Constantine about going with his sister. About half past 5 o'clock in the afternoon of the shooting, he said, he purchased a revolver in order to shoot both his beloved and himself because she had requested him to do so. He had left his work in the mill early in order to procure the revolver. He had talked with Mary Chipouras about getting the weapon, while they were at work in the mill earlier in the afternoon. During the first part of the evening, said the witness, he and Constantine bought some groceries together, and on their way home stopped in a barroom and had a drink. They had no quarrel at all, and ate supper together with their sisters. After supper, Mary Chipouras whispered to him: "Wait, and don't do any harm to you or me tonight until we see what my brother will decide about our marriage."

After buying the revolver, continued Calavritinas, he put it in his overcoat pocket. When he reached home he transferred it to the pocket of his "holiday" coat. Constantine, after supper, wanted to play cards with Calavritinas, but the latter didn't care to and Constantine retired to his own room. While the witness was seated in the kitchen he heard Chipouras call to his sister to fetch a lamp to his room. Soon afterwards the defendant heard Mary Chipouras cry: "Pantilas, Pantilas, save me." Witness ran to the room, where he saw Mary on the floor and her brother striking her. When Calavritinas asked Chipouras why he was striking the girl, Constantine swore at him and told him to get out. Constantine had a knife and rushed towards the prisoner, whereupon witness secured the revolver. When Chipouras saw the weapon he cursed again and tried to strike the prisoner, who discharged the revolver to protect himself. How many shots he fired he did not know, as he practically lost his senses. After that he was like a "crazy man." He tried to shoot himself, but was restrained by his sister. After he realized what he had done he fled. He denied having come out of the room until the fatality had happened. The coat from which he obtained the revolver was near the door of the room, so that he could reach it easily.

DODGE DUMPED

Ward Eight Councilman Thrown From Auto

Councilman William Dodge of ward eight was thrown out of Mr. Charles Morse's automobile on the Princeton street boulevard this afternoon and nearly killed.

With fright.

The councilman in company with Mr. Morse of the firm of Derby & Morse, was riding down the boulevard early this afternoon in Mr. Morse's auto and as they struck a down grade Mr. Morse, who was guiding the machine shut off the power and allowed the machine to go along with its own momentum. As they proceeded along going only at snail's pace, Councilman Dodge suggested that it would be more pleasant if he were to let down the overhead shade and suiting the action to the word he stood up in the auto and turning back to the dasher attempted to move the shade.

Now the shade moves by a spring and when Bill asked how to work it Mr. Morse said that the spring was in the top of the carriage.

"Darned if I see it," said Bill after rubbering about.

"Why, there it is," said Mr. Morse letting go of the controller and reaching for the spring.

As he let go the auto swerved and struck a post, stopping suddenly. The machine stopped so suddenly that it threw Councilman Dodge over the dashboard into the road where he proceeded to execute a couple of back somersaults that would have done credit to a performer in the Country Circus. He picked himself up mournfully, saying things the while that wouldn't look well in print, while an urchin from the sidewalk cried out: "Say, Mister, do that over again, will yer? My young brother didn't see yer that time."

Ousttide of a few scratches over the eye Councilman Dodge escaped without injury, but he vows that the next time he will let Mr. Morse adjust his own curtains.

A GREAT GAME

BUSINES MEN DEFEATED THE PROFESSIONAL MEN.

An exciting game of base ball was played at the summer camp of Lowell Council, Knights of Columbus, in Tyngsboro, above Johnson's Corner, yesterday afternoon. The game was between the professional and business men of the council, the former being captained by Dr. J. Walsh and the latter by John J. Sullivan, the well-known barber. The game resulted in a victory for the business men by a score of 13 to 12. Yesterday's game was the second played between these two teams and in both instances the business men won. Another game will be played next Thursday afternoon.

CONTRACT SIGNED

FOR THE BALLOON ASCENSION ON JULY FOURTH.

James K. Allen of Providence, R. I., will ascend in a balloon in this city on July 4 and he will go unaccompanied.

A contract has been made with him by Mayor Howe and Purchasing Agent Donnelly. Its terms, briefly stated, are that the aeronaut will use a new balloon, 60 feet high, with a capacity of 30,000 feet, for the sum of $500.

The committee on July 4 has already received a number of requests for the privilege of soaring with Mr. Allen, and, inasmuch as many other similar requests are expected, it has been decided to grant no passes into the balloon.

Mr. James Cassidy of Chapel street is home from Mt. St. Mary's college, Emmettsburg, Md., for the summer vacation.

PERSONALS

Mr. Roger Lang, son of Mrs. B. J. Lang of Salem street has returned from St. Joseph's college, of Memramcook, N. B., for the summer vacation.

Mr. Charles F. Adams of Hill, N. H., is visiting at the home of Rev. and Mrs. J. A. McKnight, 21 Bachman street.

Mr. and Mrs. Arthur Rabeour and son have gone to Lake Champlain.

Rev. D. B. Martin, pastor of the Paige Street Baptist church, is in Ashland, N. H., attending a convention of Free Baptists.

Miss Marion E. Greene of Pine street has as her guests, Mr. and Mrs. Mahler of South Dakota, who came East to visit their son, James Mahler, a student at Technology.

The home of Officer Ezra A. Nichols, 222 High street, was invaded Wednesday evening by a number of the friends of his daughter, Miss Flossie, who had reached her 14th birthday. During the evening refreshments were served and a well arranged programme of music, games, readings, etc., was carried out. Miss Nichols received a number of presents to commemorate the event.

William F. Sayner of the Textile American is in the city.

John F. Murphy is dangerously ill at his home in Third avenue.

Miss Blanche Denis is spending two weeks at Hampton beach.

Mr. Thomas Gormley, of Norfolk, Va., is visiting friends in West Third street. Mr. Gormley was formerly a resident of Lowell.

Mr. and Mrs. Charles Thurston and family, formerly of this city, have returned here from Boston, to reside.

Miss Margaret Robinson and Miss May Taylor of New Brunswick, New Jersey and recently of Lowell will visit their old homes around Belfast, Ire. They will in all probability visit the west of Scotland, where they have numerous friends and take in many of the sights in and around Glasgow. They sail on June 25th from New York.

VERDICT SET ASIDE.

In the action of Thomas M. Rumney vs. Daniel Worthley, the full bench, yesterday, set aside the verdict for the defendant, holding that the sender of a letter who has good reason to believe that it will be opened by an authorized person other than the plaintiff, or addressee, is publishing the libel to third persons, and may be liable in damages for it. This is in contradistinction to the rule of law that the sending of a libellous letter by mail to the person libelled is not a publication of the libel which will support a civil suit for damages.

Rumney sued Worthley for libel contained in two letters addressed to him and received by mail at his residence on Burit street, Lowell, in 1901. The letters were opened and read by Rumney's daughter to his wife. It had appeared in evidence that Worthley, the sender, had knowledge to the effect, that Rumney's daughter, in his absence opened and read his business letters, and that she did so under her father's authority.

It was claimed that Worthley had in legal contemplation published the libel in his letters to Rumney to the latter's daughter, and that here was a legal ground of action for damages against him.

Pure and Delicious

If you are fond of pure candy try

Gibson's English Fruit Tablets

They have the true flavors of ripe fruit. We carry in stock

LEMON	PINEAPPLE
LIME	STRAWBERRY
ORANGE	RASPBERRY
PEACH	BANANA

ALSO

VIOLET	CLOVE
GINGER	HOREHOUND
VANILLA	CHOCOLATE

FALLS & BURKINSHAW

RELIABLE DRUGGISTS

418 MIDDLESEX STREET

Opposite Northern Station. Cor. Thorndike St.

Chelmsford Centre

Open from 6 a. m. to 11.30 p. m.

MARTIAL LAW

STILL IN FORCE IN CRIPPLE CREEK DISTRICT.

DENVER, Colo., June 24—The News today says: After a lengthy conference between acting governor Gaggert and Adjt. Gen. Bell a reduction of the military force in the Cripple Creek district and a change in the disposition of the remaining force has been determined on. "There is no prospect of martial law being declared off or that the military will be wholly withdrawn in the immediate future," said the general. "The step we are taking must not be construed to mean such withdrawal. Martial law and the soldiers are there to stay indefinitely. We simply have the situation so in hand as to be able to rearrange the force."

HAYTI APOLOGIZES

FOR ACTION OF THE PALACE GUARDS.

PORT AU PRINCE, Hayti, June 24—The French minister M. Deprece has received a letter from the Haytian government apologizing for the act of the palace guards in stoning the minister while the latter was driving past the palace yesterday. The incident therefore is regarded as closed.

RUSSIAN PRESS

THINKS UNITED STATES INTENDS TO FIGHT.

ST. PETERSBURG, June 24, 1.41 p. m.—The results of the Chicago convention arrived here too late for press comment this morning. The Novoe Vermyra devoter a long editorial to speculation regarding the object of the enormous naval expansion of the U. S. saying:

"It is difficult to suppose it is for a specific purpose and more difficult to imagine it due to fear of aggression on the part of any other power." Continuing the paper declares that the only presumption left is that the U. S. is preparing to at no distant future attack some one and warns the European statesmen to "Beware of the boundless appetites of American exporters for markets, which other means failing, must be won by force of arms."

BALL PLAYERS

PLEADED NOT GUILTY OF BREAKING LAW.

NEW YORK, June 24—Before supreme court justice Gaynor in Brooklyn today, pleas of not guilty were entered on behalf of Edward Poole and Frank Dillon, the ball players of the Brooklyn National league team arrested on Sunday, May 29 for participating in a game at which admission was charged. Justice Gaynor stated that the trial of the issues of the case would not take place before him. The case went to the court of special sessions where a day will be fixed for the examination of the two players. Recently Justice Gaynor decided that professional baseball on Sunday was contrary to law.

CABINET CHANGES

PRESIDENT ROOSEVELT NAMES NEW MEN.

WASHINGTON, June 24.—President Roosevelt today made the following announcement regarding changes in the cabinet: William H. Moody of Massachusetts to be attorney general. Paul Morton of Illinois to be secretary of the navy. Victor H. Metcalf of California to be secretary of commerce and labor. The resignations of Secretary Cortelyou and Attorney General Knox have been received and accepted to take effect July 1.

SELLERS CASE

DEFENDANT HAS A RIGHT TO TRIAL.

BOSTON, June 24.—After declaring that the superior court has no power to impose sentence upon a defendant who fails to appear for trial without granting him a trial when he later voluntarily appears in court the Massachusetts supreme court in a special decision today makes the point that a defendant so sentenced should apply to the superior court for relief and not to the supreme court.

The case reached the court as a result of a petition for a writ of habeas corpus, brought by Valentine T. Sellers, the editor of a Lawrence publication, who is now serving a nine months sentence in jail. He had been indicted on the charge of criminal libel but was defamited. Later the court refused to remove the default and declaring that the defendant had forfeited his right to a trial imposed the sentence. The court agrees with the defendant's contention that he has a constitutional right to a trial, but suggests that he should seek relief from the court which sentenced him.

ON WEDDING DAY

EAST BOSTON GIRL DISAPPEARED FROM HOME.

BOSTON, June 24—No tidings have been received by her distracted relatives of the whereabouts of Miss Bertha Crossthwaite, who disappeared from her home in East Boston, on the afternoon of the day whose evening was to witness her marriage to John Reed, of No. 13 Wesley street. Since Tuesday afternoon, when Miss Crossthwaite left her sister's home, No. 310 Chelsea street, with a strange man, who had called and talked earnestly with her, her relatives have heard no more from her than if she had been swallowed up by the sea.

The young man is described as being of good appearance neatly dressed in a blue serge suit, and after a ten minutes' conversation Miss Crossthwaite left the house hurriedly with him. Her sister says she was a hard-working girl, and that she had no other intimate male acquaintances except the man she was about to marry. Miss Crossthwaite is twenty-three years old and has been in Boston eight years.

Wall Paper

-AT-

97 Appleton Street

HOUNDED BY WOMAN

Swayse Shot Her and Then Committed Suicide

DETROIT, Mich., June 24.—Charles A. Swayse, employed by a life insurance company, and former assistant superintendent of the Detroit house of correction, today shot Miss Effie Alvord twice while the couple were in a private office in the company's suite on the 11th floor of the Chamber of Commerce building and then jumped from the window himself. He was picked up on the brick pavement of State street and died as he was carried into the lobby of the building. Miss Alvord was shot in the neck and wrist, but is not fatally hurt, it is reported at Harper hospital. Miss Alvord drove up to the Chamber of Commerce building in an automobile about 11 o'clock accompanied by a man. She went to the 11th floor and entering the office of the life insurance company, asked to have a private interview with Mr. Swayse. She was shown into a small private office fronting on the State street side of the building, where Swayse joined her, shutting and locking the door. In a few moments the other persons in the office heard a struggle, then screams, which were followed in quick succession by several pistol shots. Manager McCall of the agency rushed against the door of the private room and broke it open. Miss Alvord was prostrate on the floor, her hair disheveled, her waist torn, and blood pouring from the wounds in her neck and wrist. Through the window Mr. McCall could see Swayse's hands clutching the window ledge. They were in view for only a moment. Then Swayse let go and his body went whirling down through the air. It hit several wires and turned over twice, striking on the face and chest.

A bullet wound in his nose showed that he had also shot himself before taking the awful plunge. There was just a breath of life in the body when it was picked up and that flickered out before it had been carried into the Chamber of Commerce lobby. Meanwhile physicians in the building had been summoned to attend Miss Alvord. They found that her wounds are not fatal.

Miss Alvord is an employe of a sewing machine company, but worked at the house of correction when Swayse was assistant superintendent there. Her home is said to be at Saginaw, Mich.

Occupants of a building across the street from the Chamber of Commerce say that they heard agonized screams from the Chamber of Commerce building, and looking out saw Swayse's attempt to throw Miss Alvord out of the window. Her head and shoulders were across the ledge and she was fighting desperately. Then the couple disappeared from the window and the shots rang out, followed by Swayse's mad plunge.

A letter written by Swayse was found which it is expected explains the tragedy. It is alleged that the letter says that Miss Alvord and Swayse had been intimate, that the intimacy was responsible for Swayse's losing his position at the house of correction and that Miss Alvord had been hounding him.

VERDICT STANDS

One Convicted of Felony Eligible as Juror

BOSTON, June 24.—A person who has been convicted of a felony is still eligible to serve upon a jury provided he is certified to be of good character, according to a decision handed down today by the full bench of the Massachusetts supreme court. The point at issue arose in the case of two Chinamen of this city, Wong Chung and Charlie Chin, who were convicted and sentenced to life imprisonment for having killed a fellow countryman in 1903. The defendants asked the judge in the superior court to set aside the verdict of guilty on the ground that one of the jurors had been convicted of breaking and entering and sentenced and also that he had been a deserter from the U. S. army. This the court declined to do and the supreme bench concurs. The high court makes the further point that it is incumbent on the parties to the trial to ascertain the disqualifications of a juror before the verdict and adds that failure to do so is a waiver of their rights to have such person removed from the panel.

LANGTRY GEMS

ONE CASKET WAS SOLD FOR $26,370.

LONDON, June 24.—Lily Langtry, the "Jersey Lily," has already begun to dispose by sale of the most wonderful collection of gems owned by any private person in England. One casket offered by Christie, London's famous auctioneer, brought $26,370. It contained remarkable rings, bracelets and other jewels.

The collection contained some of the purest stones in the world, and it represented articles purchased from every part of the world, it having been once the fad of the lady to carry away from each place that she visited some valuable remembrance. The collection also contained many presents to the beautiful actress.

HUNTINGTON RESIGNS.

NEW YORK, June 24.—H. E. Huntington has tendered his resignation as vice president of the Southern Pacific Railroad company. It is understood that Mr. Huntington will remain a director in the system founded by his uncle, the late Collis P. Huntington. Marvin Hughitt, president of the Chicago and Northwestern, and a director of the Union Pacific railroad has been chosen to succeed Edwin Hawley, whose resignation as director and member of the Southern Pacific executive committee has just been announced. This selection is considered an important development in the railroad world.

BECOMES THIEF

TO SAVE NINE PERSONS FROM STARVATION.

NEW YORK, June 24—When Thomas Clifford, 10, of No. 565 Eleventh avenue, was arrested yesterday, charged with stealing brass and selling it for junk, the police learned that it was the pitiable destitution of the boy's sick mother and seven brothers and sisters that had prompted him to steal.

The boy said he stole because hope was held out to him by two other boys that he could get some money for his mother. The boys are accused of taking property worth $30.

Detectives Tunney and Hayes found the family on the top floor of a tenement, in three barren rooms. Mrs. Clifford was in bed, caring for a baby two days old, another sixteen months, and four other children, three, four, six and eight years old respectively. There was no food in the house, and the children were gaunt—with hunger and illness.

Mrs. Clifford said she was not a seeker of charity. Her husband died in March at Roosevelt hospital, of pneumonia. He had been a street cleaner. Since then the support of the family has devolved on a 14-year-old daughter, Mary, who earns $4 a week in a soap factory. The boy tried to help by selling papers.

"Tommy did not mean to do anything wrong," said Mrs. Clifford. "If he stole it was because he wanted to help me and the children. He is a good boy. As soon as I am able I will go out to work. I do not want to part with my children, and I hope they will not take them away, for I love them so."

Captain Hayes and other officers sent $17 for the immediate relief of the family. Dr. William E. Young of No. 46 West Sixty-fifth street, cared for Mrs. Clifford and the younger children.

CASTORIA

For Infants and Children.

The Kind You Have Always Bought

Bears the Signature of Chas. H. Fletcher

FIRST VICTIM

MARCUS HOLMES DIES OF LOCKJAW.

BOSTON, June 24.—Twelve-year-old Marcus Holmes died from lockjaw today in Cambridge hospital. He is the first victim of the toy pistol of the June 17th celebration.

With 500 accident cases resulting from the 17th and one death recorded, the approach of the "Glorious Fourth" is dreaded by the hospitals.

Holmes was using one of the smallest cap pistols. He burned a hole in his hand. The wound was infected with powder. The day after the boy was sick. The small burn in his hand was not suspected at first as the cause of his illness. It was not till yesterday that symptoms of tetanus, or lockjaw, developed strongly. He was hurried to the hospital, but the tetanus germ had too strong a hold.

The other accident cases are being carefully watched for fear of the tetanus germ. A second harvest of "cap pistol" cases is expected the minute the "Fourth" celebration starts in.

With the sale of toy pistols and percussion caps comparatively unrestricted, the smallest children get the deadly explosives. Accidents are inevitable and the long casualty list of the 17th is apt to be quadrupled on the Fourth, according to doctors, nurses and hospital surgeons.

The tetanus cases are usually little children, who are the most careless in use of the percussion caps. The doctors are helpless when the germ appears, and can only watch the little sufferers pass into the horrible state which comes with the end of the disease.

BUTTE MINERS

WILL DONATE $25,000 TO COLORADO MINERS.

BUTTE, Mont., June 24.—The Butte miners' union will donate $25,000 to the Colorado miners to assist them in testing the validity of the Colorado supreme court decision which upheld military government's action in suspending the habeas corpus and allowing President Moyer of the Western Federation of Miners to remain in jail without a charge having been placed against him. The right of Governor Peabody and General Bell to deport miners without a trial will also be tested by the Butte miners.

Special Stamp Offer on Window Screens

For this week. $1.00 worth of Trading Stamps FREE with every Screen

O'Brien Bros. TEA DEALERS

All Kinds of Trading Stamps. 227 CENTRAL STREET.

FRANCE AROUSED

Will Send Warship to Port au Prince, Hayti

PARIS, June 24—The government has decided to send a warship to Port Au Prince to demand reparation for the recent attack on the French minister by the Palace guard.

GERMANY NOT DISTURBED.

BERLIN, June 24—The foreign office treats the stoning of the German minister at Port Au Prince calmly and is disposed to regard it as the work of boys or the idle street populace. The government has not yet determined what steps to take but a foreign office representative intimated that an apology would be demanded and that pressure would be brought to bear if necessary by a demonstration of warships.

According to the foreign office information the German minister was not hurt, while the French minister was struck by a stone and slightly wounded.

NO ANXIETY FELT

For Mr. Loomis Who is Reported Missing

PARIS, June 24—3 p. m.—The officials here are not seriously apprehensive of the whereabouts of Kent J. Loomis, brother of Francis B. Loomis, the American assistant secretary of state, who disappeared from the North German Lloyd steamer Kaiser Wilhem II at Plymouth, June 20. The inquiries made tend to show that Mr. Loomis wandered off when the steamer touched at Plymouth. One of her passengers, Gustave Flamm of San Francisco, a passenger of the Kaiser Wilhelm, today furnished the American embassy here with a specific statement to the effect that he saw Mr. Loomis go down the gang plank at Plymouth with the other passengers who landed there. However, the failure of Mr. Loomis thus far to report his whereabouts creates a perplexing situation, owing to the governmental mission with which he was charged. The statement of the Daily Telegraph that Mr. Loomis was bearing important papers to the American ambassador here, General Porter, is denied. The fact is that Mr. Loomis was proceeding to Abyssinia to deliver to Emperor Menilik the recently signed commercial treaty between the United States and Abyssinia. The French government had been asked to facilitate the journey of Mr. Loomis and his caravan through French Somaliland to the frontier sof Abyssinia. It has now been arranged with Wm. H. Ellis, who accompanied Mr. Loomis from New York to proceed to Abyssinia with the treaty, which was with the baggage of Mr. Loomis and was brought here from Cherbourg.

$10,000,000 BOND ISSUE.

NEW YORK, June 24.—A plan for the formation of a holding company for the Sea Board Air Line is under consideration by the banking interests in control of the property. Conferences to that end have been held in this city recently, but the details have not yet been worked out. It is known, however, that the proposed plan includes the origin of a holding company which will provide a large amount of capital for the Sea Board system. A bond issue of at least $10,000,000 is contemplated.

STREETS FLOODED

HEAVY FALL OF RAIN IN CONCORDIA.

CONCORDIA, Kas., June 24.—A flood is being experienced here as the result of a fall last night of four and one-half inches of rain. The principal streets are rivers and the cellars in the business portion are flooded. The building collapsed today but no one was injured.

The railroad yards are flooded and much stock was drowned. Railroads report numerous washouts and no trains were run out of Concordia today.

MASONS CELEBRATING.

PORTLAND, Me., June 24.—The observance of St. John's day by the Masonic fraternity in Maine today was conducted by the Knights Templar order. In a number of instances one or more commanderies visited the fraters of another city. Dunlap commandery of Bath is entertaining the Skowhegan and Rumford Falls commanderies for two days in Bath and at Popam beach. Portland commandery of this city united with St. Amand commandery of Kennebunk in an outing at Kennebunk beach. Lewiston commandery fraters were the guests of St. Albans commandery of this city, the day being passed at one of the islands in Casco bay. St. Aldemar commandery of Houlton was entertained by St. Bernard commandery at Eastport. Bradford commandery of Biddeford spent the day at Kittery point and the Belfast commandery at Crescent beach near Rockland.

STRIKE BREAKER

Drew a Knife on Crowd of Strikers

SYDNEY, C. B., June 24.—Fifteen persons were injured today in a clash between strikers and men prepared to take the places by the Dominion Iron and Steel company. No one was fatally injured. A gang of Italians on their way to the works were intercepted by a number of strikers and their friends. The strikers endeavored to persuade the foreigners to remain away but the Italians declined to accept the advice and a fight was started.

One of the strike breakers drew a knife and all his friends joined in the trouble, some of them using dinner pails as weapons and one man an axe. Fifteen men on both sides were cut and bruised. The disorder was finally terminated by the rout of the Italians. The police were summoned just at the close of the disturbance and are endeavoring to find the participants.

PLATES FOUND

IN PLACE WHERE CRAHAN STORED THEM.

PROVIDENCE, R. I., June 24.—Copper plates for the printing of both $100 and $10 bills, a printing press similar to those used by the government, several quires of fine bond paper and other paraphernalia for counterfeiting besides about two hundred $100 bills in an unfinished condition were found today in the storage warehouse of Orrin E. Jones & Co. of this city, where, according to receipts made out by the company, they were placed last April by Marcus Crahan of this city, now under arrest in St. Louis, charged with passing bogus $100 bills at the race track in that city about three weeks ago. All the articles were confiscated by secret service captain, William J. Flynn of New York, who made the seizure, acting on clues afforded him by Chief Wilkie of the department, who yesterday reported securing a confession from Crahan. The printing, according to the detective, was done in a cottage in Riverside, East Providence, but the place was not visited, the detective leaving for St. Louis via New York with the articles seized today as evidence to be used in the trial. The receipts obtained by the search today were made out by the storage company last April and were found by Captain Flynn, secreted behind a small picture pasted to the wall behind Crahan's desk at the Crahan Engraving company of which he is the proprietor.

CLASS DAY

GREAT EVENT OBSERVED AT HARVARD.

CAMBRIDGE, Mass., June 24.—Class day, the greatest festival of the year at Harvard University, was observed today with an enthusiasm more marked because of yesterday's baseball victory over Yale. The advent of mild and sunny weather, most necessary to the success of the observance, meant that the hopes of the seniors would not be lowered. Early in the forenoon the college yard took on an animated appearance and by noon every spreading elm sheltered a party of visitors.

At an early hour the seniors, numbering about 500, assembled in front of Holworthy hall and marched under the leadership of the class president, Burgess, and C. Marshall, the class day marshal, to Sanders' theatre where the friends and relatives of the class were already gathered. Prof. F. G. Peabody opened the exercises with prayer. A. A. Balantine of Springfield delivered the class oration and S. A. Weldon of Brooklyn, N. Y., read the class ode. Arthur J. Fricke of Davenport, Iowa, read the class poem. Music was furnished by the Pierian Sodality of Harvard.

Mr. and Mrs. F. Fontaine and daughter of 104 Fulton street Centralville have gone to Canada for a four weeks' vacation. They will visit the principal places like Montreal, Bedford and St. Hyacinthe.

In every receipt that calls for cream of tartar and soda or other quick leavening agent use Royal Baking Powder. It will make the food of finer flavor, more digestible and wholesome.

BUILDING NEWS

Business Quiet With the Contractors

Work in the building line has been rather quiet during the past week. Of course, large numbers of men are employed in rebuilding and repairing, but the number of new jobs has been very small.

The work on the Fellows building is being pushed ahead rapidly. The exterior work is nearly all completed, the roof having been finished during the week, and men are now at work on the rear of the building. The inside work has been commenced and it is expected that within several months the building will be ready for occupancy.

The new home of the Young Women's Christian association in John street is progressing rapidly, and it is expected that the association will be able to take possession of its new quarters early next year.

Andrew C. Wheelock is making alterations on the house which he formerly occupied at the corner of Central and Union streets. He is going to put stores in front of the building, making an addition with a 20 foot front and it will run back 18 feet. The cost of alterations will be about $500.

J. M. Akerley the carpenter has just completed an extensive job, that of remodeling a house into two tenements for James G. Birtwell at the corner of Whipple and Kinsman streets.

The following table compiled by The F. W. Dodge Company shows the total value of contracts awarded on new Building and Engineering enterprises throughout New England as compared with corresponding periods during several years past. Approximately 11 per cent. of the total amount of contracts awarded for the week is for manufacturing projects.

Contracts awarded January 1, 904 to date, $40,165,600; Contracts awarded corresponding period 1903, $42,694,000; Contracts awarded corresponding period 1902, $71,664,000; Contracts awarded corresponding period 1901, $56,384,000; Contracts awarded week ending June 16, 1904, $1,771,000; Contracts awarded corresponding week, 1903, $1,936,000; Contracts awarded corresponding week 1902, $2,807,000; Contracts awarded corresponding week 1901, $3,093,000.

Olaf A. Bernsten has presented to the superintendent of buildings plans for a two-story, two-tenement house with a store to be erected in Moore street near Bourne street. The building will have a frontage of 24 feet and a depth of 58 feet. It will cost $3000. The contractor is William H. Penn.

Avedis M. Torigian has filed specifications with the superintendent of buildings which provide for a store in the three-story block in Charles street owned by him. The cost of making alterations will be about $125.

REAL ESTATE SALES

FOR WEEK ENDING JUNE 24, 1904.

LOWELL.

Albert E. Osgood to James P. Robinson, land on Lincoln st., $1.

Albert E. Osgood to James P. Robinson, land on Blossom st., $1.

Albert E. Osgood to Robert Barris, on Maple st., $1.

Albert E. Osgood to Lizzie Drain, land on Elsworth st., $1.

Albert E. Osgood to Lizzie Drain, land on Olney st., $1.

Albert E. Osgoodfi to Robert Barris, land on Gorham st., $1.

Albert E. Osgood to John P. Quinn, land on Dix st., $1.

Ann McGreevy admx. to Terrance Kelley etal., land with buildings on Spring st., $350.

Dennis O'Brien to Michael McDermott, land with buildings on Wamesit st., $1.

Albert E. Osgood to Margaret Haley, land with buildings on Gorham st., $1.

Hiram Whitney to Patrick Riley, the Edwin Shepard property on Fairmount st., $1.

Charles I. Hood to Alexander E. Rountree, land on Wentworth avenue, $1.

Thomas D. Little etux. to Frederick P. Crawford, land with buildings on Varnum avenue, $1.

Albert E. Osgood to John J. Considine land on Blossom st., $1.

Ethan A. Smith and Freeman B. Shedd to U. S. Bobbin & Shuttle Co., land on Perry st., $1.

Otis Byam to O. M. Pratt etal, land with buildings on Burnside st., $1.

Mary McMahon to James J. Gallagher, land with buildings on Lakeview avenue, $1.

William A. Short to Rosa Y. and M. P. Mello, land on Powell street, $1.

Charles I. Hood to John C. Pihl, land on Saratoga st., $1.

Charles I. Hood to Ivar S. Borg, land with buildings on Broden st., $1.

Arthur Geneal to Ben Parent, land on Riverside st., $1.

Albert E. Osgood to Michael McDermott, land on Dix street, $1.

Albert E. Osgood to Michael McDermott, land on Olney st., $1.

Albert E. Osgood to Bridget Murray, land on Olney st., $1.

TEWKSBURY.

Simon Blake ext. to Hannah Harriman, the Jessie Blake estate on Andover street, $3500.

Elsworth H. Phelan to Abiel F. Saunders, land on Ballardvale road, $1.

Lephyrin Perusse to Louis and Ambrose J. Perusse, land with buildings at Riverside park, $1.

Charles I. Hood to James E. Dodge, land on East Merrimack street, $1.

WILMINGTON.

Edward Blanchard to Lawrence C. Swain, the Little meadow, $1.

Harriet Buck etal to Lawrence C. Swain, land on Maple Meadow Brook, $1.

BILLERICA.

Thomas Donlan to James Walsh, land at Pinehurst, $1.

Mary E. Wilson to Willey Clark, land with buildings, $1.

Jacob W. Wilbur to Dora McNaughton, land at Fordway park, $1.

CHELMSFORD.

Andrew J. Halpin to John C. Pihl, land of Turnpike Land Co., $1.

Martin Robbins to Curtis A. Aiken, land on Westford road, the Russell homestead, $1.

Curtis A. Aiken to Edward J. Robbins, lot of land, $1.

Ervin E. Smith to Mary A. Miller, land with buildings on Bedford road, $1.

DRACUT.

Elwyn W. Lovejoy, trustees to Brainerd R. Taylor, land at Elsmere, $1.

Grace M. Mowatt to M. Antoinnette Wilson, land at Mt. Pleasant, $1.

Oscar F. Prentiss to Darius M. Edwards, land with buildings at Dracut Centre, $1.

WESTFORD.

Kate Sullivan to Chas. B. Baker, land on Nashua-Acton R. R., $1.

If you want help at home or in your business, try The Sun "Want" column.

DEAD IN WOODS

Woman Watched Over Body of Lowell Man

WILLIMANTIC, Conn., June 24—In a patch of woods outside of this city, today, the police found the body of Thos. Hastings of Lowell, Mass. In the immediate vicinity was a woman who said she was Hastings' companion. She has refused to give her name. She says that Hastings and herself spent the night in the woods and early today Hastings was taken ill and died, before she could go for help. She appears to know very little about Hastings. The police have detained her as a witness until Medical Examiner White can make an inquiry.

The city directory contains the names of two Thomas Hastings. One resides at 222 Suffolk street and the other at 51 Franklin street. Both of these men were accounted for this afternoon. The police say they do not know who the victim may be.

CHILD MISSING

PARENTS FEAR SHE HAS BEEN KIDNAPPED.

FALL RIVER, June 24.—Desilda, the 6-year-old daughter of Mr. and Mrs. Ernest Ouelette of 9 William street, has been missing since 4 o'clock yesterday afternoon, and her parents say that she has been kidnapped. On that theory the police have sent out a general alarm. Desilda and her 7-year-old brother Antoine came out of the William street school yesterday afternoon, and were accosted by a well dressed man, who asked them to go with him and get some candy. The two children went with him to a store at the corner of Broadway and William street, where the man gave the boy some money and sent him in to buy the candy, saying that he and the girl would wait until the boy came out. When the boy came out his sister and the stranger has disappeared. He saw them walking swiftly away some distance up the street and followed. Finally they disappeared from his sight, and he gave up the chase. He went home and told his mother of the happening. When the father came from his work in the Iron Works mills he immediately informed the police, and a general search is being made. The police have been furnished with pictures of the little girl and a description of the man.

$50,000 PURSE

WORLD'S FAIR HANDICAP WILL BE RUN SATURDAY.

ST. LOUIS, June 24.—The World's Fair handicap," at one mile and a quarter, for three year olds and upwards, with a purse of $50,000 of which $40,000 will go to the winner, will be run tomorrow at the track of the St. Louis fair association. This is the greatest amount ever offered in this country for a race of like character. The starters will probably include the following with weight jockeys and probable beating.

2 to 1, Hermis, 130, Redfern; 8 to 1, McChesney, 128, Fuller; 10 to 1, Goldheels, 120, Austin; 3 to 1, Six Shooter, 112 Knight; 1 to 1, Wilful, 108, Bullman; 15 to 1, Judge Himes, 105, H. Booker; 3 to 1, Bernays, 100, Cormack; 15 to 1, Flying Torpedo; 1 to 1, Anderson; 10 to 1 ,Moharib, 108, Aubuchon; 6 to 1, Colonial Girl, 97, W. Knapp; 10 to 1, Bear Catcher, 99, Nichols; 9 to 1, Old Stone 92, W. Davis; 7 to 1, McGell, 101, Lawrence.

Owing to repeated rains the track is likely to be very heavy.

DOCTORS BLAMED

PHYSICIAN SAYS MANY ARE GUILTY OF MURDER.

BOSTON, June 24.—At the dinner of the Boston college alumni last night Dr. Thomas J. Ball, of the class of '82, speaking for the medical profession, said he knew a Harvard professor who said he "had a list of 275 physicians, located in Boston and vicinity, who had been guilty of murder of a certain kind."

He concluded by saying: "If the young college graduate is looking for emoluments solely or principally, let him avoid the medical profession."

It would be difficult to find a happier gathering than this assemblage was. It was held at Young's hotel, and, besides the president of the college, the Rev. William F. Gannon, S. J., and the Rev. Joseph H. Rockwell, S. J., prefect of studies at the same institution, there were present upwards of 75 gentlemen prominent in various walks of life that loudly applauded the many pleasant things said in honor of their alma mater.

The meeting was presided over by Dr. W. J. O'Reiley of the class of '80, retiring president of the association, who welcomed the guests and presented P. Sarsfield Cunniff, '97, as toastmaster.

Dr. Ball, who spoke first, was followed by the Rev. Augustine D. Malley, '93, who read an original poem, entitled the "Song of Life."

F. J. Carney, '98, spoke on athletics and said they should be encouraged in colleges, but not for commercial reasons.

Hugh J. Malloy, '83, of Lowell responded for the teaching profession.

The Rev. W. George Mullin, '93, of Lowell, read a humorous history of the Alumni association.

J. Albert Dorsey spoke in a deprecatory manner regarding what he termed "lack of college spirit among Boston College graduates."

Musical selections, vocal and instrumental, were contributed by Thos. A. Waterson and George J. Meller.

Brief speeches by Dr. T. J. Murphy and the Rev. William F. Gannon, S. J., president of the college, brought the banquet to a close.

For the Ladies.

To the girl attaining womanhood, the young woman, and those of maturer years, during the recurring times of depression and discomfort, when Nature requires a little assistance,

Beecham's Pills

are a special boon. See special instructions.

Sold Everywhere. In boxes 10c. and 25c.

LOSS IS HEAVY

GREAT DAMAGE TO CRANBERRY BOG.

HANSON, June 24.—Few, if any cranberries will be harvested on Cape Cod this year. The Thanksgiving turkeys of the people of Massachusetts must be eaten with sauce from the berries of the New Jersey bogs, for the hail accompanying the tornado that swept across Cape Cod practically ruined the bogs in Pembroke, Hanson and Plimpton.

The loss to the berry farmers of the cape will approximate $25,000, and in many instances the farmers have lost not only this year's crop of berries but the bushes as well.

HEARTY WELCOME

FOR AMERICAN MEMBERS OF SALVATION ARMY.

LONDON, June 24.—The arrival of the American members of the Salvation Army at Euston station today was heralded by the waving of hundreds of stras and stripes from car windows and was the occasion for considerable enthusiasm and cosmopolitanism. The "American flying column," as it has been christened, and the picturesque variety of costume, attracted a great crowd, who gave the visitors a hearty welcome.

FRANCHISE GRANTED

BIG RAILROAD PLAN TO BE CARRIED OUT.

NEW YORK, June 24—A franchise has been granted by rapid transit commission to the New York connecting railroad company for building a viaduct railroad through Long Island city to the East River at a point opposite Wards island, thence by means of a bridge to pass over Ward's and Randall's islands to join the New Haven and Hartford system at Mott Haven. The consent of the board of aldermen remains to be secured. The proposed route is part of the plan evolved by the Pennsylvania railroad company to provide means for the extension of its traffic to New England territory. The connecting company is building large freight yards and piers at Greenville, N. J. on the west side of New York harbor and in South Brooklyn. Freight from the Pennsylvania line for the new line will be ferried directly across the harbor and hauled to the New Haven terminal at Mott Haven by rail. The connecting railroad, it is expected, will be used chiefly for the carrying of freight, but the franchise permits the running of passenger trains over the route. The capital stock of the connecting railroad company is jointly held by the Pennsylvania and the New Haven railroad companies.

PEABODY WILL

COURT SET ASIDE VERDICT BREAKING IT.

BOSTON, June 24.—A recent jury verdict breaking the will of the late Henry O. Peabody, the inventor, was set aside by Justice Brailey in the supreme court today. The contestants of the will were the two brothers and sister of the testator, who objected to the provision that the greater part of the estate of $375,000 should be used to establish an industrial school for girls at Norwood. The case went to the jury on issues relating to charges of unsoundness of mind and undue influence and the jurors decided that undue influence had been exercised. Thereupon the executor asked that the verdict be set aside. Judge Brailey has authorized a new trial in the case.

COL. EDGERTON DEAD.

WEST POINT, N. Y., June 24—Col. Wright P. Edgerton professor of mathematics at the military academy died here today. Col. Edgerton had been very ill for two weeks. He was appointed to the academy from Ohio in 1870. He was a member of the association of graduates and for a number of years president of the army athletic association.

Worst of All Experiences.

Can anything be worse than to feel that every minute will be your last? Such was the experience of Mrs. S. H. Newson, Decatur, Ala. "For three years" she writes, "I endured insufferable pain from indigestion, stomach and bowel trouble. Death seemed inevitable when doctors and all remedies failed. At length I was induced to try Electric Bitters and the result was miraculous. I improved at once and now I'm completely recovered." For Liver, Kidney, Stomach and Bowel troubles Electric Bitters is the only medicine. Only 50c. It's guaranteed by F. H. Goodale, Druggist, 217 Central street, Lowell.

Mechanics Savings Bank

Depositors are requested to present their books for verification during the months of June and July, 1904.

Chas. C. Hutchinson, Treas.

Lowell, May 31, 1904.

If you want help at home or in your business, try The Sun "Want" column.

O'CONNOR WILL

WILL BE OFFERED FOR PROBATE TODAY.

FITCHBURG, June 24.—A permit to bury the remains of Thomas (alias) George O'Connor, who was found dead between the tracks of the Fitchburg railroad in Leominster, April 18, was signed by Robert S. Carter, agent of the board of health of Leominster, on Tuesday. All the information that could be obtained for the death return was that he was about 52 years old, was born in Ireland, was in the "picture" business, and died of chronic diffuse nephritis. The names and birthplaces of his parents could not be ascertained. The remains, which have been in the tomb at Forest Hill, were interred in a nice lot in the cemetery at 11 a. m. yesterday. The lot was purchased by Mr. O'Connor's administrator and is near the Grand Army lot.

E. W. Murphy, sole beneficiary and executor in the will of Thomas O'Connor, was in this city yesterday to attend the burial of his old friend. He called at the police station and had a long talk with Inspector Damon over the possibilities of any new developments in the case, but learned of none, for nothing has developed. Mr. Murphy said he knew of no opposition against the will which he holds, other than the newspaper reports that several parties claiming relationship with the dead man have sprung up.

The will will be probated at Worcester today.

TRADE CONDITIONS

BUSINESS MORE ACTIVE IN SOUTHWEST.

NEW YORK, June 24.—Reports to the International Mercantile Agency from commercial centres throughout the United States indicate greater activity in general business, especially in the southwest. This applies to most branches of dry goods, very good demand for men and women's apparel in light weight garments. Wholesale houses in the Chicago district report heavy buying for fall delivery with clothing, dry goods and shoes in best demand.

Advices to that centre from tributary points suggest fair interior trade and promising outlook for the future. These conditions are modified, of course, by disturbances in certain centres where jobbers announce a falling off as compared with last year's orders. Volume of business at the north and northwest is materially below 1903. There, as elsewhere, the approach of a presidential election with the feeling that general trade had slackened had been effective in restricting operations in various industries. The labor situation is decidedly better along the great lakes.

Business continues dull throughout New England with little change from last week. Some manufacturers are receiving fair orders for spring goods, but most branches of dry goods are very quiet.

GETS RHODES SCHOLARSHIP.

CONCORD, N. H., June 24.—The trustees for New Hampshire of the Cecil Rhodes scholarships met in this city today and named as the first representative of this state Julius Arthur Brown of New York city, a graduate of Dartmouth college in the class of 1901 and a great grandson of President Brown of that college.

AMERICAN BARK SAFE.

SAN FRANCISCO, June 24—The American bark Hollyswood 119 days from New Castle, N. S. W., which recently was reported in distress and for which a search has been made reached the port of San Pedro, near Los Angeles today. She was spoken yesterday near Dedondo by the steamer Ascension and supplied with provisions and a chart of San Pedro harbor. An offer to take the wife and child of Capt. Knight on board the Ascension was refused and the bark proceeded to San Pedro.

WINS FORTUNE

AS RESULT OF CONTRACT BY MARRIAGE.

BOSTON, June 24.—As the result of a contract marriage, Anna Cronhjelm Walberg, Ibsen lecturer and founder of the Frederick Bremar society of this city, has proven her right to one-half the fortune of Colonel James Fairman, the artist whom she married last February.

Anna Walberg is well known here, where she has been extensively entertained by the literary set.

The night of Colonel Fairman's death in his studio, at No. 308 West Fifteenth street, New York city, his daughter, Mrs. Jennie Reynolds, learned for the first time that there was a widow and a new will.

The claimant declared she and Colonel Fairman were married by consent last February.

An Ibsenish episode might be constructed out of the meeting of Colonel Fairman and Anna Cronhjelm Walberg. Colonel Fairman found in her a mental comrade, and there resulted the contract marriage and the will bequeathing her his property.

Mrs. Jennie Reynolds, a daughter of Colonel Fairman by his first wife, and Evelina and Helen Fairman, daughters by his second wife, joined in contest of the will dated February 25, 1904.

At yesterday's hearing Dr. Geo. W. Symns, a druggist at No. 91 Eighth avenue, New York, testified that Colonel Fairman signed a paper in his store and presented it to the druggist with the declaration that it was his last will. Dr. Symms and two clerks signed the will as witnesses. Letters from Colonel Fairman to Miss Walberg declaring she was his wife were put in evidence. The Surrogate admitted the will to probate.

Colonel Fairman bequeaths to his widow all his property but two swords to his sons. The pictures are to be sold under the direction of his wife, she to receive 50 per cent. of the proceeds, his daughter, Mrs. Reynolds, 20 per cent., his other daughters 15 per cent. each. The property includes thirty violins and ten oil paintings. Two of the pictures Colonel Fairman valued at $20,000.

CARTER'S Cough Balsam 25c WILL CURE THAT COUGH.

Carter & Sherburne's LOW-PRICED DRUG STORE, Merrimack, Cor. Bridge Street.

Suit Cases DEVINE'S 88 Merrimack St. Factory, 72 Middlesex St. Tel.

THE RIVAL CREWS

Water of the Thames Was Choppy

HARVARD CREW QUARTERS, GALES FERRY, Conn., June 24—Rough water conditions made the morning work of the Harvard varsity crew unsatisfactory today.

The eight took a half mile spin but the waves were so high that the blade work was ragged and the whole rowing rather sloppy. A lot of water was shipped.

The four oared crew turned out in the same order as yesterday and took a little easy paddling. Although there is no thought that Brownell who was sent home sick yesterday, will be able to row again this season, it is hoped that he will be able to come to Red Top the first of next week and coach the four oar.

Sherwin, who is suffering from ivy poisoning was still unable to row in the freshman boat today.

AT YALE'S QUARTERS.

YALE CREW QUARTERS, GALES FERRY, Conn., June 24—The Yale crews found water down river too choppy for rowing over the course today and had to content themselves with paddling up stream at a leisurely stroke and the practice of racing starts. The varsity and freshmen eights had about the same practice though at different times. After half an hour's work they returned to quarters.

Blagden, who has been out of the four oar for several days will probably be unable to return to the boat, as his hand is still swollen badly. Meier rowed in Blagden's place at stroke today and is likely to have the seat permanently.

Rheumatism Vanishes.

This troublesome disease, as we all know, is caused by impure blood. Impure blood is more often than otherwise the result of a torpid liver and inactivity of the digestive organs. Get and keep your digestive organs in good running order and the blood will purify itself—then Rheumatism disappears. There is no treatment or remedy more effective in the relief and permanent cure of all ailments arising from a sluggish liver, like Rheumatism, Indigestion, Headaches, Kidney troubles, Nervousness, etc., than

SEVEN BARKS.

It is not a Patent Medicine, but a pure vegetable preparation, extracted from the bark of a specially grown species of the Hydrangea plant and is compounded by chemists of long experience.

Try a bottle. If found not all claimed for it, return to the druggist and get your money back, or if you cannot spare 50 cents for a bottle, write us and we will send you a supply with our compliments. We are determined everybody shall try "Seven Barks."

LYMAN BROWN, New York City.

SOLD BY

A. W. DOWS & CO., Merrimack and Central Streets.

FALLS & BURKINSHAW, 418 Middlesex Street.

JOHN W. McEVOY

Counsellor-at-law And Public Administrator.

187 Central Street. Telephone 653-4.

U. S. Revenue Returns show increased sales on the

7-20-4

10c CIGAR

During 1903 nearly 600,000 cigars, 29 years' continuous increase in sales, show that quality counts. R. G. SULLIVAN, Mfgr., Manchester, N. H.

STEAM HEATING WATER HEATING FURNACE HEATING

CARROLL BROS.

Tel. 640. 36 Middle St.

HETEROPHORIA

Or muscular insufficiency causes headaches, tired eyes and dizziness.

Optician George G. Rogers, 145 MERRIMACK STREET, Up Stairs.

HARRY RICHARDSON'S Ice Cream

Is PURE RICH and SMOOTH

Delivered in Bulk or Mould

Tel. 234-2

CARNEY & BUNKER

GOLD, SILVER AND NICKEL PLATERS.

Polishing, Lacquering, Dipping and Tinning. Sole manufacturers of the Carney Weavers' Drawing-in Hook.

37 Shattuck Street, Cor. Market.

Telephone 3-1?-12.

HEARINGS GIVEN

By Appropriation Committee Last Evening

The committee on appropriations gave hearings on a variety of subjects last evening at city hall and their meeting was most interesting.

The first hearing was on the petition of Mr. and Mrs. George L. Fowler for a bell on the Middlesex village school. Another hearing will be given.

The concreting of the yards of the Moody, Bartlett and Training schools was the next subject discussed. Supt. Conlon estimated that it would cost $1100 to put the Bartlett school yard in shape, wall and concrete for sidewalks. Supt. Whitcomb estimated the work at $100, just an even $1000 lower than Supt. Conlon. The latter's estimate for draining the Training school yard was $160. His estimate for grading and sodding the Moody school yard was $800. Alderman Miskella moved that a view be taken next Wednesday afternoon.

The communication from the city solicitor asking for $5000 to pay bills incurred in fighting the tax cases, was tabled until the accounts committee has taken action on the bill of George F. Richardson.

Rev. Isaac Lafleur complained to the committee that there was not sufficient police protection for Centralville. He said that the boys made Sunday hideous with noise. It was voted to have Supt. Moffatt before the committee at the next meeting.

Alderman Miskella moved that a loan for $1500 be recommended for summer schools and it was so voted.

Underground wires for the police telegraph system took up the attention of the committee for a time. It was stated by the clerk of the police board that $6000 would be needed to put in conduits the wires of the system.

Alderman Miskella moved that Mr. M. J. Burns, electrician for the police department, be instructed to appear before the committee in conjunction with Inspector of Wires McElholm, at the next meeting.

Chairman Wilson delivered himself on the contagious hospital question. He said there was need of a contagious hospital but did not favor the expenditure of a large amount for the getting of the same.

Mr. Braden thought the committee shouldn't make any attempt to advance the matter until after the aldermen had seen the joint order. And there the matter rested.

Adjourned, at 9.10, to meet Wednesday afternoon, at 2 o'clock.

STOCK MARKET

Today's Quotations on Active Stocks

The following are the closing quotations of today's stock market for active stocks:

NEW YORK STOCKS

Am Sugar	126¾
A & T	72¾
B & O	80¼
Brooklyn Rapid Transit	48⅝
Chi & Gt W	13⅞
C M St P	143¼
C R I & P	20⅝
Con Gas	192⅞
Con Gas Rights	17¼
*Del & Hud	156⅝
Erie R R	23⅞
Erie 1st	58⅝
Manhat Con	148½
Met St Ry	107½
Mis Pac	92⅝
Mo, Kan & Tex	16⅝
Mo, Kan & Tex pfd	37
N Y Cen	116⅝
N Y, Ont & W	25¼
Penn R	115⅜
*People's Gas	95⅛
Reading	47
So Pac	46⅝
So R	21¼
Tenn Coal & Iron	35
Tex & Pacific	22¼
Union Pacific	88⅝
do pfd	93
U S Steel	9⅞
U S Steel pfd	55⅝
Wabash	15⅛
Wabash pfd	34¼
W U Telegraph	87
U S Leather pfd	79⅞

BOSTON STOCKS

Adventure	1⅛
Amalgamated	49¾
American Wool	10¾
American Woolen pfd	78
Am Tel & Tel	130¼
Atlantic	8
Allouez	6½
B & Albany	242½
B & Maine	165
Bingham	22⅞
Calumet & Hecla	450
Centennial	19½
Chicago Junction	140
*Chicago Junction pfd	117½
Copper Range	43
Daly-West	23⅞
Dom Coal	44½
Dom Coal pfd	112
Dom Steel	7¾
Elevated	150
Elm River	1⅞
Fitchburg pfd	136
Franklin	7½
Mass Mining	3½
Mass Gas	39⅞
Mass Gas pfd	80
*Mass Electric pfd	73
Mex Cen	7⅞
Michigan	3⅞
Mont C & C	4
Mohawk	41⅜
N E Tel	121
N E Tel Rights	2.25
N Y, N H & H R R	187
Osceola	61½
Old Colony Mine	75
Old Colony R R	201
Old Dominion	13¼
Parrott	25¼
Quincy	82
Santa Fe	1
Shannon	5¼
Royal	8
Tamarack	90
Trinity	4
Quincy	82
United Fruit	106
Utah	35⅝
U S Oil	10¼
United States	20⅞
Victoria	2¼
Winona	6½
Wolverine	73
Western Tel	0
Western Tel pfd	60¾
Wyandotte	50
West End	91
West End pfd	109

*Ex-Dividend

honorably and fail in the attempt to get business, than to advertise dishonorably and succeed for a little while.

KNIGHTS TEMPLAR

(Continued.)

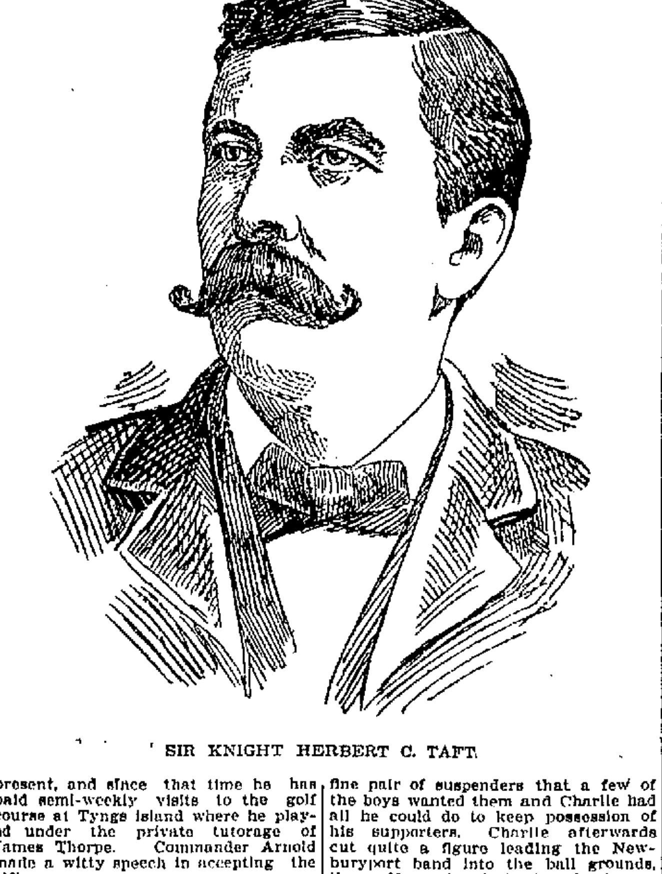

SIR KNIGHT HERBERT C. TAFT.

At the close of the contest Eminent Sir Knight Frank L. Weaver called the winner of the contest to the grand stand and in a neat speech presented him with a beautiful silver loving cup about three inches in height. Sir Weaver paid the winner some high compliments and also cracked a few personal jokes on the commander of Haverhill commandery much to the amusement of the knights. He said that when Commander Arnold heard of the outing he said unless there was a golf contest down on the sports that Haverhill commandery would not be present, and since that time he has paid semi-weekly visits to the golf course at Tyngs island where he played under the private tutorage of James Thorpe. Commander Arnold made a witty speech in accepting the gift.

Before the knights got through cheering Eminent Sir Knight Herbert C. Taft presented the commander of Newburyport commandery a handsome solid silver loving cup, donated by himself personally, for having the largest percentage of members in line. While Pilgrim commandery of this city had the largest number of men in line and Newburyport the smallest, the commandery near the sea had the largest percentage of knights.

The cup bore the following inscription: "Presented to Newburyport Commandery for the largest percentage of membership in line, field day, at Lowell, Mass., June 24, 1904, by Eminent Sir Knight Herbert C. Taft, commander of Pilgrim Commandery of Lowell.

Eminent Sir Knight Butler responded with a neat speech of acceptance.

The quoit contest also furnished amusement and was won by Sir Knight Sleeper of Haverhill. He was presented with a loving cup, the gift of Sir Knight Henry W. Clarke, of Hugh De Payne commandery, of Melrose, Mass., who made all of the jewels which were presented at a recent meeting to past eminent commanders of the Newburyport commandery.

THE BALL GAME.

The feature of the sporting events was the baseball game between Pilgrim commandery on one side and Haverhill and Newburyport commanderies on the other. Lowell won by a score of 10 to 8, the game coming to a close before the third inning had been finished. The local commandery batted the opposing pitcher so hard in the third inning that the members of the nine thought it would be a shame to continue the game. Hits were numerous and fumbles and bad throws more numerous. The feature of the game was the number of errors. One of the Knights was given the job of counting the errors, but he was overwhelmed from the start and called for an assistant. When criticised he said that he got up as far as 129 and then had to give up the job. For every time an error was made he put a pebble in his hat and the 129th pebble was too much, the crown of the hat giving away, and the pebbles and tally were lost. The makeup of the teams was as follows:

Pilgrim Commandery—Thorpe p, Foss 1b, Holmes 2b, Billingwood 3b, Taft ss, Robertson rf, Richardson cf, Andrews lf and Pearson c.

Haverhill and Newburyport Commanderies—Collins c, Brown p, McKinney ss, Noyes 1b, Jacoby 2b, Fowle rf, Buckey lf, Appleton cf and Dempsey 3b.

While the sports were being conducted the bands played classical and popular music and refreshments were served. Those who were not interested in the sports amused themselves in various ways, sometimes to the discomfiture of a brother Knight, but the practical jokes were all taken good humoredly by the victims, and nothing but jolly good fellowship reigned during the afternoon.

At 5.45 the Knights had their fatigue uniforms packed away, and having donned the regulation uniform, they boarded the special cars which were waiting for them on the siding, and trolleyed to Lowell. They left the cars at Paige street and reformed the parade and marching through John and Merrimack streets to the Merrimack street station where a special train was waiting to take the out-of-town commanderies to their respective cities.

The Pilgrim commandery entered the station first and took their position in the rear, allowing the other commanderies to march by and enter the cars. The train pulled out promptly at 6.30 o'clock midst loud cheering on the part of the visiting Knights who had frequently expressed themselves during the day as having spent the most pleasant outing ever given by Knights Templar.

Eminent Sir Knight Herbert C. Taft was chairman of the general committee and he was assisted by Generalissimo James F. Savage, Captain-General Harry G. Pollard of Pilgrim commandery. Commander Charles W. Arnold, Generalissimo C. H. Dutton and Captain-General Daniel C. Hunt of Haverhill commandery and Commander William A. Butler, Generalissimo William G. Fisher and Captain General George W. Collins of Newburyport commandery.

The committee on sports was James Thorpe, chairman; Charles A. Mitchell, Chris Holmes, L. M. Foss and Charles E. Carter.

Edward Billingwood had charge of the commissary department, and Eminent Sir Knight Taft had the banquet under his direction.

HERE AND THERE.

Benjamin J. Warton, past commander of Newburyport commandery, who is a conductor on the York beach line, had charge of the special train which brought the visiting Knights to this city. "Ben" did everything in his power to make the boys comfortable and all spoke words of praise for his work.

Charles W. Wells, a police officer of Newburyport and a member of the commandery of that city, had such a fine pair of suspenders that a few of the boys wanted them and Charlie had all he could do to keep possession of his supporters. Charlie afterwards cut quite a figure leading the Newburyport band into the ball grounds, the self-appointed leader having a broom for a baton and a bottle of Sheyboygan water to keep cool.

Elwin Lovejoy of Pilgrim commandery had his camera with him and got some good snap shots.

It was the universal opinion that the members of Pilgrim commandery know how to entertain visiting Knights Templar.

Fred Weaver and Bert Taft were on the go all day looking out for the welfare of the visitors.

Sir Knight Thomas Lees, superintendent of the northern division of the Boston & Northern Street Railway Co. saw that his cars went through on time.

Bill Hayes of Haverhill commandery entertained the Knights by a clever Sousa act directing the Haverhill band.

A few of the Knights who participated in the ball game are undoubtedly a little sore today, for some of them got some pretty tough knocks both verbally and "globularly."

P. H. R. Pearson of Newburyport commandery, and Irving Sleeper of Haverhill commandery had the pleasant (?) jobs of umpiring the ball game. It is doubtful if they would ever make a living at the business. They had rules of their own as umpires of their ability would scorn to use the national rules governing the game. It is reported that the Knights intend to have the rules applied at yesterday's game printed and framed in the commandery halls beside the pictures of the two famous umpires.

FUNERALS

RAFFERTY—All that was mortal of the late Mary Rafferty was consigned to its final resting place in St. Patrick's cemetery yesterday afternoon. The funeral took place from the home of deceased, 114 Common street, at 4 o'clock, and was largely attended. There was a profusion of floral offerings. The bearers were Osgood Blinkhorn, Win Enright, James McCarron, Anthony Cunningham, Clarence Peterson and John Malone. At the grave Rev. Fr. Callahan read the committal prayers and the interment was under the direction of Undertakers James F. O'Donnell & Sons.

MAKER—The funeral of Charles W. Maker was held yesterday afternoon at 1.30 o'clock from the rooms of Undertaker Molloy and at 2 o'clock services were conducted at the Edson cemetery chapel by Rev. W. W. Shenk. Burial was in the Edson cemetery, Undertaker Molloy in charge.

DEATHS

CHOUINARD—Horace Chouinard, aged 23, died yesterday at his residence, 220 Aiken street, after a lingering and painful illness. Deceased was a well known and highly respected young man. He had resided here for the last 15 years, and had kept a confectionery store in Aiken street. He leaves a wife, his father, Mr. Felix Chouinard, of this city, two brothers, Peter Chouinard of Waterloo and Samuel Chouinard of this city, and nine sisters, Misses Octavie, Marie, Anne, Marie Alice, Philomene, Blanche Chouinard, of this city and Mrs. Amanda Leblanc, Mrs. Aglae Gauthier of this city and Mrs. E. Lebel of Canada. Deceased was a member of Court Garin, F. of A.

WADE—Thomas R. Wade, aged 53 years, died yesterday at his home, 40 Third street.

FOR THE FOURTH

AMMUNITION, HORNS, ETC.
LUXURIOUS HAMMOCKS
ICE CREAM FREEZERS
RUBBER HOSE

At the up-town hardware store,

W. T. S. BARTLETT

653-659 MERRIMACK STREET.

WANTED

WANTED—Children to board. Apply 457 Lakeview avenue.

WANTED—A chance to place a baby in the country and in a good family. Inquire at this office.

WANTED—Children to board in country, desirable home, terms reasonable. Address Box 163, Billerica Centre.

CASH PAID for second-hand furniture, also sold and exchanged. Bornstein & Quinn, 118-120 Gorham street.

QUINCY HOUSE, 53 Lee street—Boarders wanted; three square 20c meals for 50c a day, 7 days in the week. James McGregor, prop.

BOSTON & MAINE R. R.

Corrected to June 6, 1904. Trains leave Merrimack street depot, Lowell, as follows:

For Boston, 5.43, 6.22, x6.45, 7.40, *8.50, 9.22, 11.00 a. m.; 1.40, 4.25, x5.44 p. m. SUNDAYS 8.45 a. m.

Trains leave Middlesex street station, Lowell, as follows:

For Boston, 5.40, 6.28, *6.39, x6.49, w6.50, 7.01, 7.24, 7.31, *7.48, x7.52, w*8.00, *8.57, w9.25, 9.33, w10.50, 11.05, *11.43 a. m.; w12.05, 12.14, w12.45, 1.44, *1.56, w2.30, w3.10, *3.47, w3.55, 4.28, w5.06, 5.22, x5.49, *6.12, w6.15, 7.00; *7.29, w9.15 p. m.; SUNDAYS, 6.30, 7.24, 8.16, 8.43, 9.20 a. m.; w12.10, 3.25, w3.55, 5.29, w5.30, w8.45 p. m.

For Lawrence and Haverhill, 6.28, w6.50, z7.31, w8.30, w9.25, w10.50 a. m.; w12.05, 1.28 (to Lawrence only), w2.30, 3.55, w5.06, w6.15, w7.00, w9.15, qw11.25 p. m. SUNDAYS, 8.15 a. m.; 12.10, 6.30, 8.45 p. m.

For stations between Reading and Boston, Western Division, 6.50, 9.25, 10.50 a. m.; 12.05, 12.45, 2.30, 3.55, 5.06, 7.00, 9.15 p. m. SUNDAYS, 8.15 a. m.; 12.10, 3.55, 5.30, 8.45 p. m.

For Salem, Mass., w6.28, 7.31 a. m.; w12.05, 1.28, j2.30, j3.55, w5.06, 5.28 p. m.

For Newburyport, Amesbury and Portsmouth, 6.28 a. m.; 12.05, 2.30, 3.00, 3.55, 6.15 p. m.

For Haverhill Bridge, Newburyport, Hampton, North Hampton, Portsmouth and stations on York Beach R. R., 3.00 p. m., until Sept. 9, inclusive.

For Exeter and Dover, 6.28, 6.50, z7.31, 8.30, a. m.; 12.05, 3.55, 5.06 p. m. SUNDAYS, 8.15 a. m.; 12.10, 5.30 p. m.

For Rochester and Alton Bay, 8.30 a. m.; 12.05, 3.55 p. m. SUNDAYS, 5.30 p. m.

For Somersworth, N. H., Saco, Old Orchard and Portland, 6.28, 6.50, z7.31, 8.30 a. m.; 12.05, 3.55, 5.06 p. m. SUNDAYS, 8.15 a. m.; 12.10, 5.30 p. m.

For Waterville, Rockland and way stations, 6.28, 6.50, z7.31, 8.30 a. m.; 12.05, 5.06 p. m. SUNDAYS, 8.15 a. m.; 12.10 to Lewiston only, 5.30 p. m.

For Bangor, Belfast, and way stations, 8.30 a. m.; 5.00 p. m. SUNDAYS, 8.15 a. m. (to Bangor only); 5.30 p. m.

For St. John, N. B., Halifax, N. S., Montreal and Quebec, 6.50 a. m., 5.06 p. m. (5.06 train does not run Saturdays.) SUNDAYS, 5.30 p. m.

For Eastport and St. John (via steamer from Portland) on Monday, Wednesday and Friday, at 12.05 p. m.

For Castine, Deer Isle, Sedgwick, Bar Harbor, Jonesport and Machiasport (via steamer Frank Jones from Portland), Tuesday and Friday at 5.06 p. m.

For Woburn 6.28, 7.04, 7.31, *7.48, 11.03 a. m.; 1.43, 4.28 p. m. SUNDAYS, 8.45 a. m.; 3.25, 5.29 p. m.

For stations between Winchester and Boston, Southern Division, 5.40, 6.28, 7.31, 7.48, 9.33, 11.05 a. m., 1.44, 1.56, 4.28, 5.22 p. m. SUNDAYS, 6.39, 7.27, 8.45, 9.20 a. m.; 3.25, 5.29 p. m.

For Ayer Junction and Way Stations, 7.07, 11.55 a. m.; 5.01 and 5.42 p. m. SUNDAYS, 2.15 p. m.

For Amherst, Milford and Wilton, 9.03 a. m.; 1.00, 3.40, 4.07, 5.39 p. m. SUNDAYS, 2 p. m.

For Greenfield, Peterboro, Bennington, Hillsboro and Keene, 9.03 a. m.; 3.40 to Hillsboro, 4.07 p. m. SUNDAYS, to Hillsboro, 2 p. m.

For Nashua, Manchester and Concord, 7.30, 9.03, *9.30, *10.39 a. m.; 12.09, 1.00, *1.40, 3.40, 4.07, 5.39, 6.27, *8.10, *9.10, 12.23 (Nashua only) a. m. SUNDAYS, 10.02 a. m.; 2.00, 6.02, 8.10, *9.10 p. m.

For Franklin, Lebanon, White River Junction, 7.30, 9.39 a. m.; 12.09, 5.39, *b8.10 p. m.

For Warner, Bradford, Sunapee, Newport (N. H.), Claremont and Claremont Junction, 7.30 a. m.; 1.39 p. m.

For St. Johnsbury and Lyndonville via Wells River, 10.39 a. m.; *b9.10 p. m.

For Montpelier, Essex Junction, Burlington, St. Albans, St. Johns and Montreal, via Central Vermont line, *9.39 a. m.; *12.09, *b8.10 p. m.

For Montreal and Quebec, via Montreal and Boston Air Line, *10.39 a. m.; *b9.10 p. m. QUEBEC EXPRESS, via Plymouth and Sherbrooke, *b9.10 p. m.

References—
j via Wakefield Junction.
* Express. b Daily.
q Wednesdays and Saturdays only.
w Via Western Division.
x Via Bedford. z Via Wilmington Junction.

D. J. FLANDERS, Gen. Pass. and Ticket Agent.
H. C. TAFT, General Agent, Lowell.

DO IT NOW
WHAT?
BUY THAT HOME
LEARN HOW OF

E. H. WHITE

Successor to Fish & Plummer

137 CENTRAL STREET

We have Five Cottage Houses that we can sell you ranging in price from $1300 to $1600 with seven rooms each and bath, on very easy terms.

$2300 will buy a tasty home in the Highlands with modern conveniences and over 5000 feet of land.

Two Story House and Barn and One Acre of Land on the car line, $3500. Terms satisfactory.

Two Story House in the Highlands, bath, hot water, set tubs, furnace heat, 12 rooms, 5000 feet of land. Price $4000. Can't be duplicated today at that price.

Twenty acres of land in Dracut, short distance from car line. Price $1000.

BUY A HOME OF YOUR OWN—If you are renting a house a thousand rent receipts hold no meaning for the future, investigate our plan it is never too late to begin, it is easier to pay a few dollars down and balance as rent than to pay a thousand dollars all at once. Rent money is like seed, but the harvest is the landlord's not yours. The renter lives from day to day, from springtime to springtime. The home owner enjoys the satisfaction of a permanent home for his family, the small improvements and adornments that make a home the center of a family pride are doubly dear, because their permanency is assured. Hundreds of renters are yearly becoming home owners through the assistance of the liberal terms of the S. Lagasse Co. You can sow those rent dollars in the field of easy payments and reap a home of your own, stair today. Without seeding there can be no harvest, you can begin with $25.00 or more down, balance same as rent, call today. S. Lagasse, 335 Hildreth street, Centralville.

Castile Soap

Pure Imported

5c and 10c Cake

C. B. Coburn & Co.

63 Market Street

J. M. KINGSBURY, No. 172 Bridge St.
MEATS AND PROVISIONS.

SPECIAL NOTICES

LADIES—A most satisfactory summer dessert is "Dainty Desserts." Makes delicious puddings by simply adding pure milk. Flavoring if desired. No baking—prepared in a moment's time. Send 10c for full size package, also our booklet entitled "Some Ideas for Desserts." Leopold Anderson Co., Campello, Mass.

PRACTICAL DRESSMAKER—Miss M. W. Taylor solicits your patronage, 17 Caddell Avenue, Crescent st., off Chelmsford st.

DAVID HUNTLEY wishes to announce to his friends and patrons that he has opened up a bakery store at 1030 Gorham st. with a fresh supply of pies, cake, bread and pastry every day, wedding cakes made to order.

M. A. GILLIGAN & SON, 77 Hampshire st., Centralville, housepainting, decorating, paperhanging and kalsomining, estimates furnished on all kinds of work.

DON'T BUY OLD STALE COFFEES when you can have your Coffee fresh roasted on same day you purchase it. Extra stamps given all this week. Dickson's Tea Store, 68 Merrimack st.

BILLIARD AND POOL tables bought, sold and repaired, all work guaranteed. S. Scott, 34 Central st.

NOTICE—We have just received a large lot of teas, English Breakfast, Assam, Ceylon, Oolong and Japan from London, England. They are of the finest quality, also we are giving $8.00 worth of any kind of trading stamps with one pound of our 60c Tea, $6.00 worth with our 50c Tea, $2.00 worth with our 30c Coffee, $3.00 worth with our 35c Coffee. The Elwood Tea Co., Davis Sq.

THE SUN IN BOSTON—The Sun is on sale every day at both news-stands of the Union Station in Boston. Don't forget this when taking your train for Lowell.

LEGAL NOTICES

COMMONWEALTH OF MASSACHUSETTS. Middlesex, ss. Probate Court.

To all persons interested in the estate of Timothy Murray, sometimes called Timothy F. Murray, late of Lowell in said County, deceased:

Whereas, Charles H. Molloy, the administrator of the estate of said deceased, has presented for allowance, the first and final account of his administration upon the estate of said deceased:

You are hereby cited to appear at a Probate Court, to be held at Cambridge in said County, on the twelfth day of July A. D. 1904, at nine o'clock in the forenoon, to show cause, if any you have, why the same should not be allowed.

And said administrator is ordered to serve this citation by delivering a copy thereof to all persons interested in the estate fourteen days at least before said Court, or by publishing the same once in each week, for three successive weeks, in The Lowell Sun, a newspaper published in Lowell, the last publication to be one day at least before said Court, and by mailing, post-paid, a copy of this citation to all known persons interested in the estate seven days at least before said Court.

Witness, Charles J. McIntire, Esquire, First Judge of said Court, this twenty-third day of June in the year one thousand nine hundred and four.

W. E. ROGERS, Asst. Register.

COMMONWEALTH OF MASSACHUSETTS. Middlesex, ss. Probate Court.

To the heirs-at-law, next of kin, creditors and all other persons interested in the estate of Ida J. Gray, late of Lowell, in said County, deceased, intestate.

Whereas a petition has been presented to said Court to grant a letter of administration on the estate of said deceased to Eddie L. Gray, of Lowell, in the County of Middlesex, without giving a surety on his bond.

You are hereby cited to appear at a Probate Court to be held at Cambridge, in said County of Middlesex, on the fifth day of July, A. D. 1904, at nine o'clock in the forenoon, to show cause if any you have why the same should not be granted.

And the petitioner is hereby directed to give public notice thereof, by publishing this citation once in each week, for three successive weeks, in The Lowell Sun, a newspaper published in Lowell, the last publication to be one day, at least, before said Court.

Witness, Charles J. McIntire, Esquire, First Judge of said Court, this fifteenth day of June in the year one thousand nine hundred and four.

W. E. ROGERS Asst. Register.

ADMINISTRATOR'S SALE.

By virtue of a license granted to me by the Probate Court in and for the County of Middlesex, as the administrator of the estate of Lot McNamara late of Lowell in said County, deceased, I will sell at public auction on the premises on Thursday the thirtieth day of June, A. D., 1904 at three o'clock in the afternoon, the following described parcel of real estate of said deceased, to wit: One undivided half of a certain parcel of land, situated on the north side of Keene street in said Lowell, with the buildings thereon, bounded, beginning at said Keene street at land of Michael Brady, thence easterly along said street, forty feet to a point; thence northerly at a right angle and along an old fence about eighty feet to land of one Gordon; thence westerly along said Gordon land and land of James Owens about thirty-eight feet to land of said Brady; thence southerly along said Brady land, about eighty feet more or less to the point of beginning, subject to any restrictions made in deed of George L. Hubbard to Daniel Barry et al.

Terms made known at time of sale.

CHARLES H. MOLLOY,
Administrator.

J. J. & W. A. HOGAN, Attorneys.

LOST AND FOUND

LOST—A package containing two pair of boys shoes, between Paige and Suffolk sts. Finder return to Sun Office.

LOST—Between Blossom street and Lincoln square, a black hand-bag, sea lion skin, containing a sum of money and other papers of value only to owner. Leave at Pearson's drug store and receive reward.

LOST—A Brindle dog, 2 years old, weight 25 lbs, Boston Terrier, ears and tail not cut. Wm. H. Lathrop, 21 First st.

LOST—N. Y. Central R. R. Mileage, name M. E. Doro on cover. Reward at Sun Office.

LOST—Bank book and sum of money. Finder please return to Sun Office and receive reward.

LOST—Black and tan hound, name on collar Frank Willett. Return to 325 Worthen st., and receive reward.

LOST—A pin. L. H. C. The finder will please return to Grant Jewelry Store.

Marry Me Lizzie

And I will buy the furniture from Bornstein & Quinn.

118-120 GORHAM STREET

It is more profitable to advertise honorably and fail in the attempt to get business, than to advertise dishonorably and succeed for a little while.

HELP WANTED

WANTED—A man and wife, middle aged, no children, one who understands farm work. Call at 7 p. m., J. F. Gagnon, 173 Merrimack st.

AGENTS WANTED—The Columbian National Life Insurance Company, incorporated in the state of Massachusetts, desires four honest, energetic agents for this city. Men who are looking for rapid promotion as assistants and managers, you have a chance to procure the same by making any kind of a decent record, as the company is opening up new territory every month, and are looking for men to fill the places. The contracts are the most liberal; all industrial policies being in full immediate benefit, which makes it comparatively easy to write business as it is the only company that offers these benefits. Advances will be given to the right men. Apply to Wm. Thornton, General Manager, Room 5, Grosvenor Block, 5 Merrimack st., City.

WANTED—Cigar salesmen wanted, experience unnecessary, good pay; Emanuel Co., Station "J," New York.

WANTED—A girl for general housework. Apply 78 Appleton st.

WANTED—A middle aged Catholic lady to keep house for a family of 3, must be well recommended. Address B, Sun office.

WANTED—A first class cloak and suit fitter, in our alteration room; steady work to the right party. Apply to Mr. Burns, Gilbride's Department Store.

WANTED—Ten good men, by the day. Apply at Hood's Farm.

WANTED—A table girl at Highland restaurant, 32 Branch street.

WANTED—Man as second cook, 36 Gorham st.

WANTED—Table girl at 213 Middlesex st.

AGENTS WANTED—Sell our $1 bottle Sarsaparilla for 35c; best seller; 200 per cent. profit; write today for terms and territory. F. R. Greene, 115 Lake St., Chicago.

SITUATIONS WANTED

WANTED—A situation as housekeeper, by a thoroughly competent middle aged woman. Inquire at Sun Office.

WANTED—Situation by a boy. Inquire at this office. Address A. O. Sun Office.

WANTED—Children to board in East Chelmsford, second house on right past city line. Take Boston car.

EXPERIENCED SALESMAN with English, French and Greek wishes to find situation. Address N. Pa., Sun Office.

WANTED—By young lady graduate from business college, position as stenographer and typewriter. Address Stenographer, 95 Westford street, City.

NURSE—Thoroughly experienced nurse, capable of acting as midwife; confinement cases a specialty. Address 29 Chestnut square.

WANTED—By a sober man, work on farm. Inquire 368 Broadway.

MISCELLANEOUS

WHITE SEWING MACHINE CO., 376 Bridge st. Dressmakers and others are invited to inspect our light running, ball-bearing, rotary machine; it exceeds all others for fast sewing and durability. Second hand machines in stock.

LEARN TO READ FRENCH in four weeks at J. E. Bousquet's, 28 Aiken st., Rooms 19-20.

MEN OF STRENGTH—My new method of treatment quickly cures you of all nervous diseases, such as Insomnia, Pains in the Back, Exhaustion, Nervous Debility, Pimples, Varicocele, Stricture, Poison in the Blood and Constipation. All curable cases are given binding guarantee. My experience is of 25 years' standing, with a record of 200,000 cures. ADVICE FREE. Dr. Joseph Breton, 258 Merrimack st., over Thompson's Hardware store, Room 2. Office hours: 10 to 12; 2 to 4 and 7 to 8.30. Sundays and holidays by appointment only.

SHWARTZ SHOE REPAIRING CO.—We have leased the entire building, cor. Market and Palmer st. and will do all kinds of shoe repairing quick and neatly done. O'Sullivan, Foster, Velvet heels 35c. We also make a specialty of all kinds of cripple and deformed shoes.

A. F. LAMBERT & CO., Contractor and shingler will furnish all materials if desired, 252 Aiken st.

RAILROAD AND COMMERCIAL telegraphy taught thoroughly by an experienced telegrapher, positions guaranteed when competent. H. L. Whitten, 930 Gorham st.

BENT'S NO 2 for excessive sweating feet; harmless, 25c at Falls and Burkinshaw's only, corner Middlesex and Thorndike sts.

DRINK GLORIA for new and vigorous life. Hoyle Bros. Telephone.

We have all the new spring and summer styles in hats at Delorme's the hatter; old hats made over. 261 Middlesex st.

PRUNING, grading, turfing, and all kinds of gardening done in the best manner by John Oliver, 179 Varnum avenue. Telephone 1019-5.

LADIES—Dr. LaFranco's Compound gives positive relief; powerful combination; used by 200,000 women; price 25 cents; druggists or by mail. Address LaFranco & Co., Philadelphia, Pa.

LIMBURG—Chimney expert; chimneys swept and repaired. Residence 1128 Bridge street. Telephone.

MONEY TO LOAN

DON'T BE SHORT—Plenty of money to loan to salaried people, merchants, boarding house kepers, teamsters, etc. Easy weekly payments, lowest rates in the city. Confidential; no publicity; no delay. Special inducements for quick payments. Private office. U. S. Loan Co., 90 Prescott St., room 5, Lowell, Mass.

PAWNBROKER—Money to loan; money loaned on all valuable articles, clothing; rates reasonable. A Stein, 343 Middlesex street, Lowell, Mass.

MONEY TO LOAN on furniture, pianos and all personal property. Private office. (Strictly confidential.) Room 5, Swan building, 28 Central street.

MONEY ON CREDIT without security. Boarding houses, retail merchants and salaried people; easy payments; lowest rates in the city. Merrimack Loan Co., 25 Associate building.

MONEY TO LOAN salaried people, retail merchants, teamsters, boarding houses, without security; easy payments; largest business in 42 principal cities. Tolman, room 26 Associate building.

MONEY TO LOAN at short notice on furniture, pianos, etc. Leases paid off and more money advanced. All business strictly confidential. Address W. E. Leinhas, room 9, Barristers hall.

CHICHESTER'S ENGLISH
PENNYROYAL PILLS

Original and Only Genuine. SAFE. Always reliable. Ladies, ask Druggist for CHICHESTER'S ENGLISH in RED and Gold metallic boxes, sealed with blue ribbon. Take no other. Refuse Dangerous Substitutions and Imitations. Buy of your Druggist, or send 4c. in stamps for Particulars, Testimonials and "Relief for Ladies," in letter, by return Mail. 10,000 Testimonials. Sold by all Druggists. Chichester Chemical Co. Mention this paper. Madison Square, PHILA., PA.

FOR SALE

FOR SALE—Ice chests, lounges, carpets, $1.50, $2.50. Bath tub, chairs etc. 1 Chas. Court.

FOR SALE—$15 almost new rubber tired Bailey open buggy. Apply at Sun Office.

FOR SALE—Electric motor and fans, bakers and candy tools, will sell cheap. Inquire L. W., 23 Whipple street.

FOR SALE—1 square piano, 1 kitchen range, 1 oak chamber set, 1 centre table, 1 hat tree, and other furniture this week only. 11 Hawthorne st.

FOR SALE—Cheap for cash, a small refrigerator, used only 3 months. Inquire 65 Hurd st.

FOR SALE—Candy, grocery and fruit store doing good business, sickness reason for selling. Apply 111 Cross, cor. Willie sts.

FOR SALE—A Mexican Parrot. Call at 18 Dutton st., Bell 3.

FOR SALE—Two second hand safes and one cash register. Inquire at 23 East Merrimack st.

FOR SALE—A gas stove in good repair, will sell cheap. Inquire 238 Fletcher st.

FOR SALE—Tool chest, will sell cheap. Call at 503 Moody st.

RUBBER STAMPS at wholesale prices: 1-in. one line stamps, 15c; 1½ in., 20c; 35c ink pads, 25c; 25c ink pads, 15c; 50c linen markers, 25c; business stamps, 15c per line. J. M. Fellows, 153 Merrimack st.

TO LET

TO LET—Two cottages on one lot in Batchelder Place, off Walker st. large house is in excelent condition and can be occupied July 1st, price $13. Small one $9. Key at Mrs. Reilly's. Look them over and engage of W. A. Read, 228 Liberty st.

TO LET—Two rooms furnished for light housekeeping with use of bath and gas. 6 Stackpole street.

TO LET—A downstairs tenement of four rooms, bath and pantry; new house. Inquire at 64 Bowden street.

TO LET—House with 10 rooms, dining rooms, kitchen, hot and cold water. All in first class repair. Inquire 34 Jackson st.

TO LET—Cottage house of five rooms in Batchelder Place, off Walker st., will make you a cosy home. The rent is low at nine dollars. Look at it, then engage of William A. Read, 28 Liberty st.

TO LET—2 furnished rooms with use of bath. Apply 197 Appleton st.

TO LET—What is known as the People's Theatre 261 Dutton st. for the summer season, apply to janitor or Carl Cookson, 62 Washington st., Lawrence, Mass.

TO LET—Tenement of 5 rooms, bath and pantry, hot and cold water, rent $12. a month. Inquire 87 Smith st.

TO LET—Four room tenement and store at 47 Agawam street suitable for varieties and groceries, rent low. Inquire at 47 Agawam st., upstairs.

TO LET—A few extra clean, tidy tenements to rent in very best repair. We can give you three, four, five, six or nine rooms at prices ranging from $5.50 to $16.00 per month and you can have your choice of several locations. Call and see us, T. H. Elliott, 64 Central st.

TO LET AT HAMPTON BEACH—Rooms at reasonable rates in a very desirable cottage. Special rates for the month of June. Address A. D. Winslow, Hampton Beach, N. H.

TO LET—A seaside cottage of seven furnished rooms, good fishing and boating, at South Wellfleet, Mass. Apply to Miss H. F. Trueworthy, 17 Wachusett st, off Thirteenth st. Lowell.

TO LET—Furnished room on School street, near Pawtucket. Gentleman preferred. Address C. M. W., Sun Office.

TO LET—Very pleasant front and two side rooms with bath, reasonable. 271 Gorham st. opposite Court house.

TO LET—Two houses at Salisbury Beach, rent very low, for further particulars address Mrs. A. T. Clark, 75 Market st., Amesbury, Mass.

TO LET—Suite of unfurnished rooms at 29 Bridge street.

TO LET—One of the best located stores in town, corner of Summer and South streets; will rent for liquor or grocery store; a good chance for the right party. For further particulars call at 198 South street.

TO LET—At 63 Howard street, furnished rooms within three minutes' walk of Middlesex station.

TO LET—Two furnished rooms for light housekeeping. Address or call at 19 Dutton street, after 6 o'clock.

TO LET—A first class boarding house in good repair, all furnished with curtains, 21 rooms 512 Central street. Inquire 34 Jackson or 795 Bridge street.

TO LET—Nicely furnished room with all modern conveniences and privileges of a home. 105 Chestnut street.

TENEMENTS—Two room and four room tenements, Chestnut square. Inquire 81 Chestnut street.

SUMMER RESORTS

"OCEANSIDE HOTEL"—Lynn Beach, Opens June 17, by owner, Mrs. Lottie Roby; all rooms overlook the ocean and new baseball park; table unexcelled. Rates $1, $1.25 and $1.50 per day, according to the rooms taken. Patrons of this house will do well to engage rooms early this season.

REAL ESTATE FOR SALE

FOR SALE—On Rogers street, Belvidere, two story, ten room house with bath and pantry and seven thousand feet of land all fenced in. Smith & Cavanaugh, Donovan building, Central st.

HOME FOR SALE IN THE HIGHLANDS—House and barn 37 Dover st. A two and a half story slated roof house with 8 large rooms, also wash room with set tubs, hot and cold water, pantry, bath room and large storage room. Furnace heat. Stable for two horses, good carriage room. Plenty of fruit trees, sixty-six hundred feet of land. Property in good repair. Call at 276 Branch st., cor. of Dover.

FOR SALE—Summer cottage on an island 1¼ acres, will be sold at a sacrifice if sold at once. J. W. Bruce & Co., 28 Central street, Room 1.

FOR SALE—In Centralville, a two-story house, eight rooms, bath, hot and cold water, at 34 Varnum street; price and terms to suit purchaser. Apply at 403 Bridge street, corner Third.

M. J. QUINN

Electrical contractor, no job too small, none too large for us. All work done in a first class manner and all orders promptly attended to. Give us a trial order. 22 Middle st. Telephone 833-4.

THE PLACE TO BUY YOUR

CASH REGISTER

Easy payments. No interest. A liberal allowance for old registers. International Mfg. Co., Room 45, Donovan building.

YELLOW ERRORS

Lost the Game for Lowell at Manchester

Chase Pitched Fine Ball But the Team Was Not There With the Support—Other Games

Even Old Sport who never does any kicking, roasted the Lakelings for their playing in Manchester yesterday, for they refused to give decent support to Young Chase, who pitched gilt-edged ball and held Manchester down to five hits.

A large delegation was down from Suncook to root for Chase, whose home is in that town and the boy was right on his mettle. But McLaughlin made four errors and Buck Hooker had his rubber gloves on again and hence Manchester won. McLaughlin let in two runs and Hooker, the other two. But McLaughlin had them all beaten at the bat, hitting safely three times. Connors got two hits and there were nine all told, but Morrissey kept them scattered and Hickey was the only one to get a hit that scored a run. Billy Merritt played right field for the home team but didn't get a chance.

"Pa" Lake on the coach line in the seventh inning so jarred the nerves of Umpire Riva that the latter ordered him to the bench. "Pa" didn't have to leave the game however.

Manchester scored in the first and second innings, but after that Lowell settled down to business.

In the first inning Lowell went to bat. Connors was the first man up and struck out. Grant drew his base on balls and Bigbie fanned the air. Hickey, after cracking out a hit to the left field fence, which the umpire called foul, got his base on balls. Grant going to second. Lake died, Taylor to Birmingham.

For Manchester Graham got a life on a fumble of McLaughlin. Page made a safe hit to Hooker's territory. Graham going around to third, and scoring on Page's put out on an attempt to steal second, McLaughlin running the Manchester left fielder down between first and second. Warren hit to McLaughlin, who made a wild throw over Lake's head, the ball going close to the bleachers and the runner continuing around to third base. Taylor flied to Grant and Warren scored. Merritt got his base on balls and was forced at second on Birmingham's hit to McLaughlin, who quickly covered the base. Score ,Manchester 2, Lowell 0.

McLaughlin struck out. McGovern foul flied to Warren. Chase hit a liner to Knau and retired.

For Manchester Knau sent out a base hit to centre, but was forced on Cote's grounder to Lake, who threw to McLaughlin at second. Deacon Morrissey struck out. Graham got his base on a scratch hit by sending a slow one to Lake, beating Papa on the run for the initial bag. Cote at the same time going to second. Page cracked out a base hit which Hooker let go through him. As a result Cote and Graham scored and Page went down to second. Warren flied to Grant. Score, Manchester 4, Lowell 0.

It was in the third that Lowell scored. Hooker got a life on a fumble by Knau. Connors got his base on balls, Hooker going to second. Grant struck out, or at least was called out, and he made a strenuous kick against the umpire's ruling but without avail. Bigbie fanned the air for the second time during the game. Hickey sent a pretty hit to right-centre, scoring Hooker and sending Connors to third. Lake hit to Warren, forcing Hickey at second.

For Manchester Taylor got first on McLaughlin's fumble, Barney's third error of the game thus far. Merritt sent up a pop fly which McGovern and Chase both went after, but failed to capture. Terry, however, quickly grabbed the ball, throwing it to second, retiring Taylor, who had run back to first fearing that Merritt's fly would be taken into camp. Birmingham filed to McLaughlin. Knau sent a ball down to McLaughlin's territory which Hickey took and threw to Lake, retiring the base runner. Score, Manchester 4, Lowell 1.

After that both teams settled down to business and played good base ball to the finish. Lowell tried hard to catch up, but the lucky sixths and sevenths and eighths cut no figure in that game and the score remained unchanged to the end.

It was Day's turn to pitch but he did not show up and Chase went in instead.

The score:

MANCHESTER.

	ab	r	bh	po	a	e
Graham cf	4	2	1	1	0	0
Page, lf	2	0	2	0	2	0
Warren 3b	3	1	0	3	2	1
Taylor 2b	4	0	0	4	3	0
Merritt rf	3	0	0	0	0	0
Birmingham 1b	4	0	1	8	0	0
Knau ss	3	0	1	2	3	1
Cote c	3	1	0	2	0	0
Morrissey p	3	0	0	0	3	0
Totals	29	4	5	27	13	1

LOWELL.

	ab	r	bh	po	a	e
Connors 3b	3	0	2	0	1	0
Grant cf	3	0	0	2	0	1
Bigbie lf	4	0	1	3	0	0
Hickey 2b	3	0	1	1	2	0
Lake 1b	4	0	1	7	1	0
McLaughlin ss	4	0	3	6	1	3
McGovern c	3	0	1	4	2	1
Chase p	3	0	0	0	2	0
Hooker rf	3	1	0	1	0	1
*Bushey	1	0	0	0	0	0
Totals	31	1	9	24	9	4

Score by innings:

Manchester	2	2	0	0	0	0	0	0	*—4
Lowell	0	0	1	0	0	0	0	0	0—1

Earned runs, Manchester 1. Two-base hits, McLaughlin, Birmingham. Sacrifice hits, Warren. Stolen bases, Warren. Double play, Morrissey, Taylor and Birmingham. Left on bases, Manchester, 5; Lowell, 8. First base on balls, off Morrissey, 3; off Chase, 3. Struck out, by Morrissey, 8; by Chase, 3. Time—1.50. Umpire—Riva. Attendance—200.

AMERICAN LEAGUE RESULTS.

	Attendance
Philadelphia 8, Boston 4	5499
Chicago 4, Detroit 0	4000
New York 5, Washington 3 (10 innings)	1500

NATIONAL LEAGUE RESULTS.

	Attendance
New York 5, Boston 3	2323
Brooklyn 4, Philadelphia 3	2000
Pittsburg 4, St. Louis 1	3065

NEW ENGLAND LEAGUE.

Nashua at Manchester.
Concord at Lowell.
Lawrence at Fall River.
Haverhill at New Bedford.

AMERICAN LEAGUE.

New York at Boston.
Washington at Philadelphia.
Chicago at Detroit.
Cleveland at St. Louis.

NATIONAL LEAGUE.

Boston at Brooklyn.
Philadelphia at New York.
Chicago vs Pittsburg at St. Louis.
St. Louis at Cincinnati.

DIAMOND NOTES.

Concord today.

We're in fourth place and Fall River coming right along.

The Pulsiferious Pulverizers of Concord, N. H., are a durned good team, by gosh!

Just Billy Merritt's luck. When he played against his old team he didn't get a single chance in the field.

Matthew, the basketball player, seen here last season, has been signed as a pitcher by Manchester.

John Smith still wears that worried look, especially at Lowell games. Is it because the members of the Manchester basketball team are always on hand when he comes here?

NEW ENG. LEAGUE RESULTS.

At Manchester—Manchester 4, Lowell 1; batteries, Morrissey and Cote; Chase and McGovern; attendance, 400.

At Concord—Concord 6, Nashua 3; batteries, Steventon, Young and Diggins; Swope and Dunn; attendance, 750.

At New Bedford—Haverhill 8, New Bedford 6; batteries, Coughlin and C. Murphy; Jocslyn, Stackpole and Vandergrift, attendance, 550.

At Fall River—Fall River 14, Lawrence 1; batteries, Harris and Peterson; Klobedanz and Cavency; attendance, 600.

N. E. LEAGUE STANDING.

	Won	Lost	P. C.
Haverhill	28	16	.636
Nashua	26	18	.591
Concord	23	19	.548
Lowell	23	21	.523
Fall River	22	22	.500
Manchester	21	24	.467
New Bedford	18	27	.400
Lawrence	14	28	.333

AMERICAN LEAGUE STANDING.

	Won	Lost	P. C.
Boston	35	19	.648
New York	32	21	.604
Chicago	33	23	.589
Philadelphia	29	24	.547
Cleveland	26	24	.520
St. Louis	24	26	.480
Detroit	22	30	.423
Washington	9	43	.173

NATIONAL LEAGUE STANDING.

	Won	Lost	P. C.
New York	39	16	.709
Chicago	33	19	.635
Cincinnati	34	21	.618
Pittsburg	29	26	.527
St. Louis	26	27	.490
Brooklyn	23	35	.397
Boston	21	35	.375
Philadelphia	13	39	.250

BOWCOCK JUMPS TOWN

DESERTS FALL RIVER TEAM TO PLAY IN VERMONT.

The sensation of local baseball circles, says the Fall River Globe, was the desertion of the Fall River club by Benny Bowcock last night. He announced Tuesday night after Manager McDermott left town that he was going to Montpelier, Vt., to play independent ball, but President John O'Brien urged him to stay at least until the manager returned home. This Bowcock agreed to do, according to the president, but late yesterday afternoon the player called on Mr. O'Brien and said he had changed his mind. This morning he left on the 5.50 train for Montpelier, where he will join Dresser of South Boston and Coakley of Holy Cross.

Coming so suddenly after Jott's desertion, the jumping of Bowcock set the fans in an uproar last night when it became noised about. If Jott's action was one of base ingratitude, so much more was that of Bowcock, who owes his trial in the American league solely to Manager McDermott. Not because Bowcock was so unusually clever did he get into an American league uniform, but because Manager McDermott, realizing that Cleveland wanted Morgan, set his price and then would not allow Cleveland to take him unless they agreed to give Bowcock a trial also. The fans will remember that the matter hung fire for several days and the sole and only reason was that Cleveland didn't want to take Bowcock.

Manager McDermott stuck out, however, and finally in order to get Morgan, Manager Armour had to consent to give Bowcock a trial, which he did. Had it not been for McDermott's persistence, Bowcock would undoubtedly have been without a trial in the big league at that time.

In his period of service with Fall River, Bowcock has had many favors lavished on him by the manager and the fans treated him right royally. Many wanted him back before Gulheen came here and blamed the management for allowing him to play independent when they thought it was a matter of a few dollars. It was not a question of dollars between Bowcock and the management, as it was some other matter.

But when Sechrist and Gulheen hurt their ankles in Nashua last Wednesday Manager McDermott telephoned to this city and sent an embassy to sign Bowcock at his figure. The proposition was made and Bowcock accepted it immediately and joined the team at Lowell last Friday. His friends will undoubtedly find some excuse for his actions, and if he is getting more money in Montpelier perhaps he is justified in leaving under ordinary conditions. But in leaving he did not make a request for increased wages and offered no excuse for going, but simply said that he would leave.

Ordinarily a player is justified in working where he thinks he can make conditions the most suitable, but in the case of Bowcock, than whom no young player ever received more favors at the hands of the management and with the public, he owes the local public something.

Many excuses will be offered in defense of his actions, but the true reason may never be offered by those who defend him, for in his actions it has been plainly seen that he is very jealous of Tommy Gulheen's success at second base. Bowcock wanted that position, and when he didn't get it he left. With all due respect to Bowcock's right and privileges and with his ability taken into consideration, his work never gave the satisfaction to a local audience that Gulheen is daily furnishing.

AMATEUR BASE BALL

The All Stars defeated the strong S. S. Club for the second time by the score of 26 to 25 Saturday afternoon after a hard fought contest with the score 23 to 25 in the ninth inning. McComb of the All Stars hit a home run with two men on base which won the game for the All stars.

The Bleacherites defeated the Ayer Cities by the score of 11 to 10. The features of the game were the batting of Tim Ferris and A Chapman and the pitching of Duckworth of the Bleacherites. We challenge any team under 15 years of age. The Young Franklins preferred. Send all challenges to J. H. Mason, 118 London st.

The Hillsides trimmed Drums Pets to the score of 22 to 5 in 4 innings Saturday. The feature of the game was a home run by Mellen. At the end of the fourth inning while one of the Hillsides knocked the ball over the left field fence one of the Pets walked home with it. We would like a game for Saturday with any team about the age of 13 or 14. F. L. Dudley, Manager, 15 Mt. Pleasant st.

On Saturday afternoon, the Beacons play the strong B. A. team, Lowell Eight, on the Wildwood st. grounds. Last Saturday the Beacons played the crack Doctors' team of the State Hospital Tewksbury and suffered defeat by a close margin a defeat by such a team is no disgrace but on the other hand a credit to the fearlessness of the Beacon players in playing the strongest teams around. The Beacons would like games with the Lincolns, Orients, American Glee Club, Centralville Blues, Collinsville A. C., Clintons and all other strong teams in this vicinity. Address communications to H. R. Sprague, 54 So. Walker st., City.

The Young Shawlights have all teams of their age shivering in their boots, for not one of the many challenges recently issued have been answered. We are willing to play any team under 9 years of age for fun or money, (money preferred.) There is a team of swelled heads, known as the Sailors, who have been talking behind our backs about being able to trim us. If they want a game with us they may have any time they want it, but I guess they only want to talk and not play ball. Then there's another hot air team, called the South Whipples, who also have been shooting off about beating us. If they really want to play, we will give them ten runs to start with. What more can we do? Jimmy Cuff says he would like to get a few more home runs. Joe Klyian has severed his connection with Jimmy McCarthy's circus. If either of the above teams wish to accept our challenge, please do business with Manager Willie Callahan, 85 Agawam street, or Private Secretary Steve Kiggins, 32 Agawam street.

The Independents claim the championship of the city and would like to play any team under 12 or 13 years of age, the Nationals preferred. Our line up is as follows: A. Depocher c, M. O'Loughlin p, E. Carney 1b, J. Cashman ss, R. Robinson 2b, J. Trainor lf, C. McCarthy cf, Leo Callahan 3b, Edward and George Callahan subs. Send all chalenges to E. Carney, 224 Lawrence street. Edward Callahan pitched last Saturday and struck out 20 men. His brother Georgie also played a good game, making four home runs.

HIS RIB BROKEN

JOE WALCOTT WON FROM MIKE DONOVAN

BALTIMORE, June 25—Joe Walcott last night won from Mike Donovan of Rochester in the fifth round of what was scheduled to be a 10-round bout before the Eureka A. C. Donovan was not knocked out. But he received an awful drubbing and quit only when a terrific right-hand blow fractured one of the lower ribs of the left side.

Walcott forced the fighting from the start. He staggered Donovan with a left-hand jab to the face in the first round, and then floored him with a right swing to the face. In the second round he drove Donovan all over the ring and had the latter continually clinching.

In the third and fourth round Walcott had Donovan's back over the kidneys a scarlet hue from continual pounding with his right. The fourth round was the only one in which Donovan did any fighting.

In the fifth the men had hardly come to the center of the ring when Walcott sent his left to the face and right to the body, and Donovan went to the floor. When he got up it was found that his rib was broken.

MAHER KNOCKED OUT.

PHILADELPHIA, June 25—Peter Maher was last night knocked out in 1m. 45s by Jack Williams of this city at the Manhattan A. C. The men were to have fought six rounds.

BURDICK'S BOUT.

PITTSFIELD, June 25—A crowd of 1200 attended the Berkshire county athletic carnival last evening at the casino under the auspices of the Knickerbocker A. C., and the several fistic events were well carried out. The affair opened with a six-round go between Harry Persh, colored, and Billy Cummings, champion of the county, the latter clearly demonstrating his superiority at the start. Following came a similar bout between Charley Farrell of Pittsfield and Jack Smith of North Adams, in which Smith outpointed his opponent.

Then the star bout of the evening was pulled off. The men were Johnny Burdick of New York, Young Corbett's sparring partner, and Gordon Donaldson of Pittsfield. Eight fast rounds were fought, in which Burdick carried off the honors. Donaldson was game, however, and remained to the end, but his blows lacked steam.

Burdick, on the other hand, sent in terrific body blows, and showed at the finish little effect of the punishment inflicted on him. By agreement no decisions were given by referee Doyle.

CALLED A DRAW.

CHICAGO, June 25—In one of the hottest and most evenly contested bouts of the year Billy Finncane and Tommy Mowatt finished their bout last night in a draw.

Round trip, Europe, $27.50. O'Donnell's Steamship Agency.

LYNN'S CRUSADE

IDLE AND DISORDERLY PERSONS MUST GO.

LYNN, June 25.—The roundup by the police of alleged idle and disorderly persons continued yesterday. According to Chief Burckes, the corner loafers and disorderly men and women must leave the city, and he is being backed up by Judge Berry in this crusade.

Yesterday morning five men and a woman appeared in court charged with being idle and disorderly, and several patrolmen testified to finding them repeatedly on their beats and that they were without visible means of support.

William Welsh, Joseph F. Burke and Elsworth B. Robinson were sent to the Bridgewater state farm, and Annie Robinson, wife of Elsworth, went to Sherborn. The charges against John, alias "Pusher" Shannahan, and Robert Creighton were continued.

Last night Inspector Wells and Patrolman Linnehan arrested Walter Tarr, John Nestor, Alphonso Kenney John, alias "Shack" McDermott and William, alias "Haverhill" Cronin. The first four are charged with being idle and disorderly and the latter in addition is charged with attempted robbery.

Tarr has a record. About 10 years ago he stole $1000 worth of false teeth and did time in Charlestown for the crime. The teeth were in a drummers' sample case and disappeared from a train in this city. They were later pawned in Boston. Since that time he has been in jail several times.

McDermott was arrested at the time Hayden, Dart and Murray were locked up, and the career of the so-called yeggmen brought to a close. McDermott was not identified as wanted for any of the numerous assaults committed and was discharged.

Cronin left the Salem house of correction Thursday, and barely had 24 hours' liberty. He was sent from Gloucester to Bridgewater for being idle and disorderly and on an appeal was taken to Salem jail. Bail was furnished by a friend yesterday afternoon and he came to this city. Last night complaint was made that Cronin was making trouble in Railroad avenue and attempting to pick pockets.

SAVED HIS LIFE

MURPHY REMOVED FROM BUMPERS OF CAR.

MANSFIELD, June 25.—George Murphy of Brooklyn, N. Y., attempted to steal a ride from Boston to Providence on the New York shore line express yesterday afternoon. He was arrested at this station by Deputy Sheriff Nelson, and it is to this fact that he owes his life.

The express is not due to stop between Boston and Providence, but yesterday Engineer Henry Sheldon was held up here owing to an accident to the local train preceding.

As the train came to a standstill the sheriff and others on the platform of the station noticed a man lying on the bumpers of the mail car near the locomotive. He was asleep with his head hanging downward. Had the express proceeded a few miles farther it is believed the man would have surely fallen under the wheels.

It was with some difficulty that he was aroused from his sleep. Murphy is a roller worker and was heating his way to New York.

CHILDREN'S NIGHT

WAS OBSERVED BY TEWKSBURY GRANGE, P. OF H.

Children's night was observed by the Tewksbury Grange in the Grange hall last evening by a social and entertainment.

The entertainment program was as follows:

Phonograph selections, Harold Patten; readings, Miss Christiana Deane of Lowell; piano selection, Miss Alice L. King; mandolin solo, Miss Ida Baldwin; piano solo, John Rulle; reading, Miss Gladys Foster.

Ice cream and cake were served in abundance under the direction of the following efficient corps of young ladies: Misses Blanche King, chairman; Edith E. Haines, Theresa Small, Stella Morrill, Leona Fitzgerald. After the dainty repast a business meeting of the Grange was held at which a committee was appointed to make arrangements for the annual lawn party.

The Three Ages of Man.

In childhood, middle life and old age there is frequent need of the tonic properties that are contained in

ANHEUSER-BUSCH'S Malt-Nutrine TRADE MARK.

It is nature's greatest assistant—not a dark beer but a real malt extract—positively helpful, non-intoxicating.

Sold by druggists. Prepared only by the

Anheuser-Busch Brewing Ass'n
St. Louis, U. S. A.

BROTHERS MISSING

LYNN MEN DISAPPEARED AT THE SAME TIME.

LYNN, June 25.—Louis Bourque, 6 Harvey place, and John Bourque, 2 Bellair street, brothers, have been missing from their home since last Tuesday, and the police have now been asked to see if they can locate them, by their wives. The last time that Louis was seen he told his wife that he would be at home to dinner, but failed to put in an appearance and as he had a large sum of money in his pocket it is feared that he may have been foully dealt with or may have met with an accident. John's disappearance cannot be accounted for by his family.

Louis is 29 years of age, 5 ft. 9 in. tall, weighs 158 pounds, has black hair mixed with gray on the sides, smooth face, blue eyes, gold tooth on the left side and has initial "L. B." in mixed colors tattooed on his left arm. He wore black clothes and a black derby hat.

John is 27, 5 ft. 10 in. tall, weighs 179 pounds and has blue eyes and a smooth face. He wore dark clothes.

Europe, $12.50. O'Donnell's Steamship Agency.

RESTORE WAGES

THE LABOR UNIONS SCORE A VICTORY.

WASHINGTON, June 25.—A victory for the labor unions has been scored in the fight made against Col. Phipps, commandant of the Springfield armory, who was accused of arbitrarily reducing the wages of machinists.

Secretary of War Taft yesterday afternoon issued an order restoring the scale of wages at the government armory that prevailed before the manufacture of the new model of the army rifle was begun.

Through Representative Southard, the president of the international association of allied metal mechanics protested to the president against the scale of wages for piece work at the Springfield armory as revised by Col. Phipps.

Gen. Crozier, chief of ordnance, investigated the matter, and explained that the revision of the piece-work schedule resulted from the change of the model of the musket being manufactured for the army. He said it was a rule of the department that the wages at all its establishments should correspond to those paid in the vicinity for work of like character, and that no allegation is made of a violation of this rule by the Springfield armory.

Sec. Taft, after consultation with the president, indorsed the paper as follows:

"It is directed that no permanent scale of piece work prices be adopted until after further experience shall be had in the manufacture of the new rifle. In the meantime efforts should continue to pay an average wage based upon experience in the past until it is determined by actual experience on the work how much should be allowed."

BERTHA A BRIDE

AVOIDED ONE MARRIAGE TO CONTRACT ANOTHER.

BOSTON, June 25.—According to records at the office of the registry of births and marriages, the mystery of the disappearance of Miss Bertha Crossthwaite of East Boston on the eve of her wedding has been cleared away.

The records show that a woman of this name is now the wife of Percy W. Searles, a chef in a Hanover street restaurant. The record further shows they were married by Charles A. Feyhl, justice of the peace, 444 Shawmut avenue.

Last Tuesday night it was announced and all arrangements had been made for her marriage to John Reed of Wesley street, East Boston, but when the hour arrived for the marriage the Crossthwaite woman was not to be found and since there has been no trace of her. Investigation since shows that Tuesday forenoon the woman left her home, 310 Chelsea street, with a man who was unknown to the other people there.

"TODAY YOU DIE"

WARNING CAME TRUE IN CASE OF JENNINGS.

NEW YORK, June 25.—Before James A. Jennings, 40 years old, an electrician employed on the elevated road at the 155th street and 8th avenue terminus, left his home at 246 W. 143d street at an early hour yesterday, he told his wife that he had seen in a dream a white figure coming out of the water, which had said to him, "Today you die."

Jennings was much disturbed, but after being reassured by his wife, he started for work. About two hours after, while working on a third rail that had become loose, and while lying face downward across the track, he was struck by a train, the motorman of which did not see him in time to avoid an accident. The motorman blew his whistle, and Jennings jumped up but tripped and fell under the wheels of the car that had rolled swiftly upon him. Jennings was instantly killed.

Round trip, Europe, $27.50. O'Donnell's Steamship Agency.

COURT MARTIAL

LIEUT. JOHN F. DELANEY IS ON TRIAL.

BOSTON, June 25.—The court martial for the trial of Lieut. John F. Delaney, Co. I, 9th Infantry, M. V. M., was in session last night at the headquarters of the 2d brigade. Lieut. Col. Bailey president. Over 40 witnesses have been summoned to give testimony before the court, and it is expected that the case will be long drawn out. The time occupied last night was in preliminary work and arranging for the case to proceed on the return of Col. Bailey. The colonel leaves today for West Point, and the case will be resumed on his return.

REVERE BEACH
HOTEL CARLAND
Cor. Ocean Avenue, near Bath House.
Home Comforts—Reasonable Prices.
MRS. BROODBINE, Proprietress.

Lakeview Theatre
Two Performances Daily
AFTERNOON and EVENING
OPENING OF THE SEASON
One Week, commencing Monday, June 27
THE LENOX VAUDEVILLE CLUB
TALBOT AND ROGERS, Singing Comedians.
FRED STUBER, Banjo Soloist.
BOB AND EVA MAGINLEY, Aerial Artists.
LILLIAN LEROY MURTHA, Character Comedienne.
BURNS AND CHARCOAL, Colored Comedians and Dancers.

Canobie Lake Park Theatre
ONE WEEK
Commencing Monday, June 27
Afternoon and Evening
GORMAN'S OLYMPIA
COMPRISING
Hickman Brothers, a trio of comedians and musicians.
One-act comedy, by Holcombe, Curtis and Webb, a remarkable singing trio.
Professor Miett's troupe of performing dogs, doing high diving and trapeze acts.
Three Marvellos, in sensational comedy performance on gymnastic apparatus.
James and Bonnie Farley, in singing, dancing and acrobatic sketch.
ADMISSION 10 CENTS.
Take cars of the New Hampshire Traction Company's lines at Merrimack Square, leaving one-quarter past and one-quarter of the hour.
FARE, 30 CENTS ROUND TRIP

¶ Scrambled eggs (not cooked too much) with "FORCE" makes a pretty good breakfast.

¶ Try it one of these mornings.

Sunny Jim

Three eggs, one-half cup "FORCE," one-half cup milk, pepper, salt. Beat the eggs until light, and to them add the milk, "FORCE," and seasonings. Turn into hot buttered omelet-pan and stir until the eggs are firm. Serve at once on a hot platter.

You Can Profit
By our sale of
LAWN SWINGS
at the low price of
$3.50
EACH
First quality in every respect. We have one set up on exhibition at our store.
Bartlett & Dow,
216 Central Street

THE LOWELL SUN

SUN BUILDING, MERRIMACK SQUARE, LOWELL, MASS.

JOHN H. HARRINGTON, PROPRIETOR.

Member of the Associated Press.

Three Dollars per Year. Twenty-five Cents per Month

☞The Sun receives the full day service of The Associated Press, the greatest news-gathering organization in the world. The entire service received over a leased wire, by our own operator in our own office in The Sun building.

SWORN CIRCULATION OF THE SUN

The sworn daily average circulation of The Lowell Sun for the year 1903, was **14,590** A gain of 1083 copies per day over the average for the year of 1902.

Sworn to by John H. Harrington, proprietor, Martin H. Reidy, business manager, and Alfred Pilotte, pressman of The Sun, before me, January 1, 1904. JOHN J. HOGAN, Notary Public.

14,900 The sworn daily average circulation for five months of 1904 was: **14,900**

☞This is a larger circulation than the combined circulation of all the other daily papers in Lowell.

☞An advertisement placed in The Sun is of more value to the advertiser than if it were inserted in all other the newspapers in Lowell, and the cost of inserting it in The Sun is about ONE THIRD the price charged by the other papers.

Perdicaris is free! Whuroo! Let the eagle scream!

According to Joe Cannon Roosevelt is bigger than his party.

The female colleges are turning out vast numbers of graduates who will forthwith start in pursuit of some masculine occupation.

Only a very little more is needed to complete the apotheosis of President Roosevelt. The eulogy of the Rough Rider of San Juan hill was nauseating in its superabundance. Lincoln and Washington should now get off their pedestals to make way for Roosevelt.

That was a piteous complaint made by Judge Hadley when he said: "It seems to me there are more men on the road to destruction since the first of May than ever before." He might have added that the number of women going in the same direction almost equals that of the men.

NICE POINTS IN LAW OF LIBEL.

The law of libel is brought down to a nicety in a case decided by the full bench of the supreme court, namely that Rumney vs. Worthley, where the publication consisted in the sending of a letter addressed to the plaintiff with the understanding that the letter was liable to be opened by some authorized person instead of the one to whom it was sent. The letter was opened by the plaintiff's daughter and by her read to his wife; and this, in the opinion of the supreme court constituted a publication to the wife and daughter and hence left the writer liable in a suit for damages. The case is one of the rarest on record. It is somewhat analagous to one in which one man libelled another by dictating to his typewriter a damaging letter which however he had no intention of mailing. The letter and the circumstances connected with it made apparent the intent of the author to be to prejudice the mind of the writer against the man to whom the letter was addressed. It was adjudged libellous.

TRINIDAD ASPHALT CONDEMNED.

Trinidad Lake asphalt has been excluded from the specifications for smooth pavements in New York by the concurrent opinion of three eminent engineers—Lewis, Olney and Tilson—that it rots in water. This defect it is claimed is the cause of the dilapidated condition of New York's asphalt streets.

This action says the Municipal Journal follows closely the ban of the engineer commissioner of Washington, D. C., against Trinidad Lake asphalt in that city. This act so angered the asphalt trust that charges were brought against Prof. A. W. Dow, claiming that his recommendations—which had been transferred to the engineer commissioner—were prejudiced and ill-founded. The district commissioner sustained Prof. Dow, but under great pressure—presumably from the trust—a bill was passed by congress prohibiting Professor Dow from giving any further information to cities for a consideration.

As soon as Prof. Dow's predecessors learned the difference between Trinidad lake asphalt and a good material for paving, they were at once taken over into the trust. It remains to be seen what the trust will do with the New York engineers and with the chemists who have shown up the defects and worthlessness of this material for smooth paving.

We hear considerable about smooth paving here in Lowell, and no doubt the asphalt push are ready to grasp any chance they can get. Let us keep Trinidad lake asphalt out of one'n and keep out, too, any other brand of asphalt possessing the same or worse defects.

WHO ARE THE "STAND PATTERS"?

The republicans of the country have got a surfeit of Roosevelt. They see that he has impounded the organization and so holds it to serve his own selfish purposes. He has put his man Cortelyou at the head of the national republican committee and in every possible manner arranged for his own nomination without a ripple and for the adoption of just such a platform as he and Senator Lodge wanted.

He and Lodge affect to stand pat on republican lines but according to no less an authority than the New York Sun they are not of the genuine standpatters. Here is what the Sun says on this question:

A "stand-patter" in the wide open field of American politics, is one who, recognizing as wise, approving as sound, and upholding as necessary, certain government policies already accomplished through definite results, desires to see these policies continued and these results retained, and who resents and resists any proposed change in them. Such were they who applauded the policies, essentially a part, and a splendid part, of the memorable and regretted McKinley administration.

The spurious "stand-patters" observed during the past few days in Chicago, are the upholders of no known, declared or acknowledged policies in government or party rule. They acquiesce in what is past undoing and approve, in advance, of what they think cannot be prevented.

They are not the real thing; they are not the real "stand-patters".

Roosevelt, Hay, Root and Lodge are the saints and the sages of the republican party. Lodge carries the banner of the "stand-patters," but somehow the "stand-pat" organs of the party do not regard his leadership as sound.

HAY RENAMES THE COUNTRY.

Secretary Hay in his overweening regard and admiration for foreigners, especially our Anglo Saxon cousins across the water, has taken upon himself the responsibility of having stricken off the official government seals the name of this nation, "the United States of Ameirca" and has put on the word "America." He holds that this will prevent confusion although it is difficult to find any warrant for such action. The constitution of the United States, now a musty document little heeded by such bright lights as Hay, fixed the name of this nation as the "United States of America," or the United States as when it says: "We the people of the United States".

In all the acts of congress the enacting clause begins: "Be it enacted by the senate and house of representatives of the United States of America."

Secretary Hay overrules all these precedents for the accommodation of our friends on the other side of the Atlantic. "There are so many 'United States'," he says that foreigners get us confounded with the others.

But how about "America"? Are we the whole thing? How about the geographical title of this continent? Why should the name of the whole be assumed by any particular part?

Is it not more confusing to foreigners to have one of the many republics on this western continent usurp the name of the whole than to have a distinct name of its own?

Suppose we adopt Hay's suggestion and let this nation be named "America," how will the rest of the continent be named? Thus we must revise our histories; we must correct the statement that Columbus discovered America; we must abolish that unwieldy title given this nation at its birth and all because Secretary Hay wants this nation rechristened to suit foreigners. Why pander to such a ridiculous extent to nations that display such density?

SEEN AND HEARD

Edward Bannigan, of the health department of the Bronx, was one of those who aided in the rescue of women and children from the burning steamboat Slocum. Bannigan, says a special from Long Island City to the Brooklyn Eagle, appeared before Magistrate Connorton, yesterday afternoon on a charge of assaulting Special Policeman James Stanton, at North Beach on Sunday night. Alderman Dougherty of the Bronx was in court and told how Bannigan had risked his life saving those from the Slocum, Magistrate Connorton at once reduced the charge to disorderly conduct, and when he found that the evidence convicted Bannigan, the court suspended sentence. Spectators in the court room applauded the judge.

The juveniles who appear in police court on Friday, the boys and girls, are obliged to wait until the criminal docket is disposed of and it seems as if this state of affairs is all wrong. If we can't have a juvenile session the court can surely arrange it so that the juveniles will be disposed of before other cases are called. Almost every day cases built for the ears of children are tried in police court yet the children occupy seats only a few feet from the witness stand. Last Friday the court had four juvenile cases to dispose of and they were not called until about 1 o'clock, other cases having been given precedence. It required only a few seconds to dispose of the children yet they were obliged to sit there through a long session that did nothing for them except to further corrupt their minds.

Alvin Lawrence the Gorham street jeweler has invented a clock whose mission it is to prevent "rubbering." The clock has already been purchased by a local concern and is somewhat of a novelty. It is alleged that in mills and other places employes squander more or less time watching for "wash up" time, five minutes to twelve and five minutes to six. The clock is so arranged that the minute hand coming in contact with a push button sounds a loud alarm at the times mentioned and also on the hours of twelve and six, so that employes will not find it necessary to keep their eyes on the clock. It also sounds an alarm at seven in the morning to call the attention of the one in charge of the room to the fact that the hour has arrived when all hands should be at their respective posts of duty.

Europe, $12.50. O'Donnell's Steamship Agency.

ADAMS

Porch Seats 63c each

42 inch folding settee with natural wood, slat seat and back, and frame painted red or green.

Porch Rockers $1.50 each

A comfort rocker with wide seat and arm. Woven rattan seat and frame work of maple wood, natural color

ADAMS & CO.

Furniture, Rugs Carpets

Appleton Bank Block

174 CENTRAL STREET

NEW SUMMER SUITS

in the newest patterns which we are making up in the latest New York style at moderate prices.

LOUIS ALEXANDER IMPORTER and TAILOR 85 Central Street Lowell, Mass.

PAUL O. KABLE, Assistant.

Telephone 673-2.

C. F. Hoisington & Son

We will call and clean out your furnace and put everything in good condition for next season. We do all kinds of Tin Work, Roofing, Soldering and also keep the best line of Ranges on the market at 147 Market street.

A perfect heating system is guaranteed with a

WINCHESTER BOILER

STEAM OR HOT WATER.

Welch Brothers

61-63 Middle Street

COAL, LIME, CEMENT, BRICKS

OF ALL KINDS

E. A. WILSON & CO.

4 Merrimack Sq. 700 Broadway

WITH THE HORSES

Dr. Bartlett's Horse Will Start at Saugus

The Marshal, Dr. Bartlett's horse, will start at Saugus next Wednesday. "Doc" Evans will hold the ribbons and the honest little horse is as fit as a fiddle.

Lake Queen, 2.14¼, is at the Nashua track.

Charlie Mac, by McKinney, 2.17¾, to saddle.

H. B. Field will have Red Line, 2.15¾ this season.

Ralph Wilkes, 2.06¾, was Red Wilkes' only 2.10 trotter.

Monte Carlo holds the race record of the year at 2.08½.

Frank Subert will start the horses at Saugus next week.

Saugus receive da fine entry for its meeting next week.

This will be Detroit's 20th year with the grand circuit.

Alberto D. won a mile dash to wagon at Cleveland last week in 2.16½.

Robizoin, 2.12½, has been a mile a full second better than her record.

Alruna, 2.24¼, by Allandorf, 2.19½, is to bred to Col. Mosby, by Bingen, 2.06¼.

Yates, 2.24½, by Nelson's Wilkes is in the stable of Bither and Palmer at Readville.

About 25 foals by Direct Hal, 2.04¼, have been dropped at Village Farm this season.

John Young is at Readville with 14 horses from Allen farm, the home of Kremlin, 2.07¾.

Granelno, 2.24¼, is a new trotter for Directum, 2.05¼. He took his record at Baltimore last week.

The opening day at Readville, July 4, will be a free gate, but they will charge to get into the grand stand.

A monument of granite is to be erected over the grave of Director 2.17, at Locust Grove farm, Newcastle, Pa.

William Corey's mare by Onward that recently foaled a colt by Dare Devil, 2.09, is to be bred to Audubon Boy, 2.03¼.

"Dick" Blumenthal of Hartford has purchased the pacing gelding The Goat, 2.17¼, and will send him to the races.

Lady Babble, an entry in the M. and M., has developed a splint and will be blistered and turned out for the season.

Andy Welch's latest scheme is half-mile heats best three in five for $800 purses, which will be tried at the July meeting at Cincinnati.

Eleven entries of the original 31 have been declared out of the M. and M. on the third payment. There are still 20 horses left.

Canada starts her horses racing the first part of the month of June but in southern New England they say they are not ready until July.

Fred D. McKay is at the Detroit, (Mich.) track with George R. Woodin's horses Allie Jay and Nellie Jay, 2.14¼. Allie J. is entered in the M and M.

Dave McCleary says that he believes he owns as fast a trotter as lives in Lord Revelstroke, the 3-year-old son of Bingen 2.06¼ and May Fern 2.11½.

The two $10,000 trotting events by the joint management of the Empire City and Brighton Beach tracks have filled with sixteen nominators in each event.

Village Farm has placed The Bean Ideal 2.23¼, by Dare Devil, 2.09, out of Nettie King, 2.20¼, dam of The Abbott, 2.03¼, in training for a faster record.

Charlie Mac reduced the amateur saddle record of 2.15½ to 2.15¾ last Saturday at Cleveland, O., before an audience of 10,000 people with C. K. G. Billings in the saddle.

There are three stallions standing in Canada who are not the real thing although they answer to the names of Axtell, John R. Gentry and Nutwood Wilkes.

Capt. B. H. Tuthill dropped dead while in the sulky last week. He was a big shipper of race horses to foreign lands and was widely known throughout New England.

It is estimated that the city of Cleveland, O., will leave lose $100,000 because the governor of Ohio was induced to strike the staggering blow to harness racing pastime.

The first new 2.20 performer of the year to represent developed parents is the pacer Angie Duryea, 2.19¾, by Patchen Wilkes, 2.29½, dam Angie D., 2.07, the former pacing queen by Mikagan.

Lou Dillon's first attempt at record breaking for 1904 was successfully accomplished at Cleveland last Saturday before 10,000 people when she lowered the amateur wagon record of 2.10 to 2.06½.

Victor Roberts of New Bedford is training two horses at the half-mile track at the Taunton fair grounds. Peeler Paron (2.09¾) and Sally Hooker (2.08¼), owned by E. W. Vien of Pawtucket, R. I.

W. Perry Taylor of Buffalo has sent Vice Regal, by Vice Regent to the Canadian trainer, Havers James, to be campaigned. James has the fast pacers Gallagher, 2.05¼, and Arbuteskan, 2.09¼ in his stable.

Diamond Joe, a well-known grand circuit follower, is the new owner of the pacer Cubanola, 2.06½, which Joe Greer has raced for the last two seasons. Jack Kinney will have the son of Gambetta Wilkes this year.

Vance Nuckols was pretty nearly the whole thing at Rockport, O., last week. On the first day he won two races and on the last day three besides getting home two or three winners during the middle of the week.

David Cahill has announced that he will send Charley Herr, 2.07 against the world's record to saddle held by rGeat Eastern Uncle Davy does not propose to be outdone by either C. K. G. Billings or Harry Devereaux.

Geers shipped twenty-one horses from Memphis to Columbus, O., last Friday night. They included the pick of the forty odd that he has been working at the Tennessee track and were in grand condition, without exception.

Bessie Benchill and Lottie Lorraine, those famous old campaigners who made a world's record for pacing mares the day they won a dead heat at Terre Haute, Ind., Sept. 30, 1897, in 2.05¾, have both been bred to Joe Patchen, 2.01¾, this spring.

George W. Ford of Santa Anna, Cal., has sold the stallion Neernut, 2.12¼, by Albert W., 2.20, for export to Austria. Neernut is the sire of that game mare Neeretta, 2.09¾, whose good showing in Austria doubtless caused the purchase of her sire. Reported price $9000.

Lord Derby's left hind leg, which he strained early last season, has been relieved severely in hopes of making it sound. He was worked along slowly till the leg began to show signs of weakness, and then came the blister. Both Spear and Niles think he will train sound and be good late in the season.

A big four pacing quartet of the famous Canadian Northwest this season are Harold H., 2.04; Harry O., 2.06, Democracy, 2.07¼ and Chestnut, 2.07. The son of Roadster is the recognized kingpin of Winnipeg and Brandon. A match race for a large purse and side wager between Harold H. and Gallagher, 2.09¼, may be made before the leaves commence to fall, for the Canadian championship.

The pacer Angus Pointer, sired by Sidney Pointer, 2.07¼, out of a thoroughbred mare, drive by George MacPherson, is the first new performer for 1904 in Canada. He took a record of 2.20¾ in the first heat of the 2.40 pace at New Hamburg on June 6. The same afternoon Happy Mack, driven by Ed Jackson, took a record of 2.18¼, and is the first new 2.20 performer. He was sired by Prince Nottingham, dam by Little Hamilton, and is a very fast prospect. Angus Pointer will make his grand circuit debut in the Chamber of Commerce stake at Detroit.

If the sensational green trotter Tom Axworthy, by Axworthy, in Millard Sanler's stable, carries out the promise he has given in his work this spring, his dam Nell will be the first mare to be the dam of four 2.10 performers. She is now the dam of Vassar, pacer, 2.07; Belle Vara, 2.08¾, and Susie T., pacer, 2.09¾, besides five others with records slower than 2.10. She is also the grandam of Gray Gem, 2.03¾. It is the belief of those who have seen Tom Axworthy, in his work at Memphis this spring, that he will take a record of 2.10 or better before the season is far advanced, if he meets with no mishap.

One of the leading stables at Saugus, of whose members no mention has been made in these columns, is the string belonging to F. J. Burke of Beverly, Mass., and being trained by Harry Pope and Michael Hewitt. The record horses are Willie Bedworth, 2.21¼, Fanfare, 2.22¼, and Oilwood, 2.23. The green horses are Angie, blk h, by Prodigal, 2.16, Joe Thomas, (7) ch g, by Taraline, May H. (6), ch m, by Prince of India, 2.13¼, Lady Clare (5), blk m, by Dare Devil, 2.09 dam Clarilel, dam of Lord Derby, 2.05¾, by Almont, Jr., and Baron B (4), br g, by Baronmore.

Advices from Morrisville, Vt., state that Royal D'Arthenay has his stables at the trotting park, that town. Mr. D'Arthenay is a native of Maine, where his father was for years a well known breeder. He is now working four. Golden Dream, 2.16; Parlan, that he raced as a pacer last year, and marked in 2.21¼, now shifted to the trotting gait and is going well; The Monarch and Golden Belle, 3 and 4-year-olds, full brother and sister to Golden Dream. The horses are working to Mr. D'Arthenay's satisfaction and he expects to hit the New England circuit at Nashua in July.

Lou Dillon's first start for a regular record will probably be at Cleveland, July 30, and judging from her form now, she will then be in condition to beat whatever mark she is sent against. As that date will be exactly nineteen years after Maud S. placed the record at 2.08¾ over the same track, it is thought that Mr. Billings will have Lou Dillon start to beat this mark, pulling the same sort of a sulky as did the famous daughter of Harold. On that day, too, Mr. Billings will also start Charlie Mac against the saddle record of 2.15¾, now standing to the credit of Great Eastern. This one-day meeting at Cleveland in July promises to be a red-letter day in turf history. It is the only chance Cleveland people will have to see the crack horses of the country in professional events this year, and no effort will be spared to make it a success.

W. H. Stewart, the colored trainer at Cleveland, has set every one talking about the green trotter Silver Ore in his stable. This 6-year-old grey gelding was purchased for $250 last year, having been used on the road. He was worked less than two months last season, but the way he can trot now makes one dizzy. Since coming to Glenville he has shown a mile in 2.13¼, a half mile in 1.03¼ and a quarter mile in 30½ seconds. In his next work-out he trotted a mile in 2.14¼, and was being taken back all the way through the stretch. He is owned by J. Dreutlein of Meadville, Pa., and $5000 was refused for him this week. He is by Normaneer, brother of Norval, 2.14¾, his dam being by Cuylercoast, 2.31; second dam by Crawford, 2.07¾; third dam by Hull Gold Bug, 2.15¼, another trotter in the Stewart stable, has been a mile in 2.12½, the middle half in 1.03½, and is better than a 2.10 horse right now.

The Washington Savings Institution Pays 4 Per Cent.

Compounded Semi-Annually.

Don't Delay Depositing

265 Central St. Lowell, Mass.

CUNARD LINE

Fast Twin Screw Steamers

New, 14,250 tons, 600 feet long, fitted with Marconi's wireless system. Rooms upper decks midship. Perfect ventilation.

Boston, Queenstown, Liverpool.

Saxonia July 19, Aug. 16, Sept. 13, Oct. 11.

Ivernia July 5, Aug. 2, Aug. 30, Sept. 27.

A Cunarder from New York every Saturday.

Discount allowed on combined outward and return first and second cabin fares.

Rates, sailings, plans, etc., apply CHAS. P. SUMNER, Agent, 126 State street, Boston.

DENIS MURPHY, 18 Appleton street, Lowell, Mass.

J. F. O'DONNELL, 324 Market street, Lowell, Mass.

O. A. DERNSTON, 95 Andrew street, Lowell, Mass.

PIHL & WIDEN, 40 Lundburg street, Lowell, Mass.

ANDERS THOMASSON, 277 Central street, Lowell, Mass.

PUTNAM & SON CO.

166 CENTRAL STREET

For Saturday and Sunday

Many small things are necessary—have you all you need?

Straw Hats, of fine Mackinaw, Sennet, Milan and split braids, in Yacht and soft shapes, the largest collection of fine straws ever shown in Lowell, **$1.50 TO $4.00**

With straws not as fine at 50c and $1.00

Wash Vests, of plain white duck and pique, and small figures, the new mercerized and soft vestings, in tans, drabs and grays **$1.00 AND $1.50**

With finer ones from Rogers, Peet & Co., at $2 to $4

Summer Neckwear, of Irish linen homespun and imported French basket cloth, embroidered in colors, entirely new—and washable. White, oxford and mercerized fabrics **25c AND 50c**

Summer Shirts, of genuine Irish linen, in white, natural flax color and Blarney checks, cuffs attached, made by Earl & Wilson, a gentleman's shirt in every respect. Also a fine collection of handsome negligees, in white madras and quiet patterns, cuffs attached, at **$1.00**

ST. PATRICK'S SCHOOL

ANOTHER COURSE TO BE ADDED TO CURRICULUM.

It is the intention of the Xaverian Brothers who have charge of St. Patrick's Boys' school to add one year to the school course when the session begins in September. The plan is to extend the commercial course by including the opportunity to obtain a business education. The new course will include typewriting and stenography. The fact that there were no graduates this year caused some surprise but it was due to the fact that the Brothers desired to give the boys a chance to take up this business course that they were detained one year. The school in the past has turned out many young men who have become prominent in the business and professional life of the city and it is the intention to keep up this high standard in the future.

The retreat for the Xaverian Brothers of this section will begin at St. John's Normal college, Danvers, on July 5 and will continue for one week. All the Brothers connected with St. Patrick's school will attend the retreat.

The people who attended the commencement exercises Wednesday evening were impressed with the fine showing made by the boys. The costuming too was above the ordinary and the duel scene in the drama came in for its share of applause. The boys who appeared as sailors were:

Masters Dresser, Noonan, Hines, T. O'Neil, Doherty, Spillane, Ryan, Woods, Hurley, Kearney, Sheehey, Peterson, E. Donovan, Harnill, McCarthy, John Sullivan, Lane, Wm. Curry, Fitzgerald, Roach, Ringwood, Bassett, Garvey, Conley, O'Riley, J. McDonald J. Swift, J. Connors, G. Daly, F. Fitzgerald, D. Powers, T. Toolin, J. Nichols, John King, James King, G. O'Connor, John Heslin, C. Bolan, T. Dean, E. O'Neil, Michael Sullivan.

CYCLE NEWS

Robert Walthour will return to Europe early in August under a contract which should net him nearly $10,000. Walthour cleared $5000 on his spring trip. He will race in America until August, and should make another $10,000, bringing his season's earnings up to at least $25,000. Seven years ago Walthour learned to ride a wheel. He took up cycling as a messenger boy in Atlanta, and a year later rode his wheel to Nashville to participate in some races. Today the Southerner is comparatively wealthy, having a comfortable home in Atlanta along with other property and a large bank account.

William N. Samuelson, of Utah, according to a telegram from Salt Lake City, broke the world's record for two miles in a competition race on the Salt Palace saucer track, in that city, last Tuesday night. Samuelson rode the distance in 2.53 4-5, lowering by one second the previous record by Kramer at Vallsburg.

Frank L. Kramer does not expect to be a competitor in the world's championship sprint races which are scheduled to be run on the Crystal Palace track, in London, on September 3, 8 and 10. According to a report published in an English paper, the American Champion had written to the promoters of the championship meet asking for information, and the British paper seems to think that Kramer will be one of the competitors in the championship contests.

"There is nothing in the story," said Kramer last Sunday when he was told of the story in the English paper. "I have not written to the Englishmen, and can hardly see how it would be possible for me to race in London during the first week in September, as the N. C. A. circuit will not be finished in time to allow me to make the trip. From the present outlook I cannot see any possible chance for me to race in London in the world's championships."

Three of a Kind

That are hard to beat as furnishers of Home Convenience and Comfort

ONE is an up-to-date ***Gas Range,*** economical, perfect in its work. Provides a cool kitchen in summer.

TWO is a ***Gas Radiator*** to take off the chill and damp of the house. Quick Results, No Smell.

THREE is the latest idea — the ***Hot Water Heater*** for the bath room. Hot water in any quantity, at any time and all the time.

Examine at our store. We maintain this store for the purpose of SHOWING the public modern gas appliances. You are never importuned.

67 Merrimack St.

LOWELL GAS LIGHT COMPANY

Ever Considered COKE As a Winter FUEL?

POLICE BAFFLED

Matilda Ouilette Mystery Not Yet Solved

STORY TOLD BY BOY CAUSES TROUBLE

Some Believe the Child Was Drowned

FALL RIVER, June 25—After a day of search and inquiry the police find themselves baffled in their efforts to get a clew or obtain any new light on the mysterious disappearance of little Matilda Ouilette, the 6-year-old child who is supposed to have been kidnapped.

Her 8-year-old brother Anthony still sticks to his original story of a strange man meeting him and his sister, giving him a couple of pennies to go and buy candy and the man starting off with Matilda as soon as he (Anthony) started for the store.

When he told his story he said that they met the man immediately after they were dismissed from school at the corner of Broadway and Almond st. That would have been about 4 o'clock. A young man named St. George says he saw a man speaking to the two children at that time and place, but his description of the man is altogether different from that given by the boy.

Emma Quilette of 28 Eagle st., the grandmother of the children, says they came to her house at 4.45 and stood five or ten minutes. She gave the girl a penny and the boy a banana. It was therefore nearly an hour after St. George saw the children and a man at Broadway and Almond st., that the boy now admits being at his grandmother's, but he still holds to his original story without undertaking to explain the discrepancy between it and this new phase of the mystery.

He is a rather uncommunicative little chap, and does not talk freely about the matter, contenting himself with supplying information only in response to questioning. In the light of the grandmother's statement, and other facts the police have gathered, they are commencing to have doubts as to whether Anthony's account of the disappearance of his sister is wholly correct, or whether he is telling all he knows about it.

Near the store where he bought his candy is a small body of water known as Crab pond, and the theory is now advanced that the child while with her brother may have fallen into the pond, and that he is too badly frightened about the matter to tell of her drowning.

What puzzles them is if the child was kidnapped that nobody besides Anthony saw the man with the little girl. The locality is in a thickly settled tenement district. There were children all about on the streets in the neighborhood at that hour and it seems almost incredible that a same person would have undertaken to kidnap a child at such a time and place under the circumstances as related by Anthony.

It was thought that perhaps it was some relative of the child's mother, Ouilette's first wife, now dead, who might have gone off with Matilda, but the boy says he never saw the man before and the mother's people, who reside in another section of the city, declare they are ignorant of the whereabouts of the missing one.

If nothing transpired last night to clear up the matter, the police intend to devote particular attention today to Anthony, with the hope of learning positively whether or not he is keeping something back which if disclosed might put them on the right track and enable them to locate Matilda. They are commencing to entertain doubts as to whether she was kidnapped and fear that her disappearance will be accounted for another way when the truth is known.

In the neighborhood where the Ouilettes live, however, the belief that the child was stolen by the mysterious stranger is general and the neighborhood is in a ferment of excitement in consequence.

RELIGIOUS MANIA

DROVE A YOUNG WOMAN TO SUICIDE.

NEW YORK, June 25.—Miss Florence Sutton Kirby, the pretty 26-year-old daughter of David B. Kirby, a wealthy New York drug merchant, who resides at 99 Central avenue, White Plains, and a recent college graduate, committed suicide early yesterday at her home by shooting herself in the forehead. From the position of the body the police believe that the young woman stood before the mirror of her dresser, and, calmly taking aim, sent a bullet crashing directly over her nose. It is generally believed that religious mania caused the girl to commit the rash act.

SUNDAY SERVICES

TO BE HELD AT THE DIFFERENT LOCAL CHURCHES.

BAPTIST.

First—Gorge street, corner of Church street, Rev. Smith T. Ford, D. D., pastor. Morning service at 10.30, Sunday school at 12, Junior Young People's society at 5.15, evening service at 6.30.

Morning, "Treasured Joys;" evening, "A Free Art Gallery."

Mt. Vernon Baptist Church—No settled pastor.

Rev. C. K. Flanders will occupy the pulpit both morning and evening.

First Freewill—Paige street, Rev. D. B. Martin, pastor. Morning service at 10.30, Sunday school at 12, evening service 6.30.

Fifth Street—West Fifth street, Rev. Orville Coats, pastor. 727 Bridge street. Morning service at 10.30, Bible school at 12, evening service at 6.30.

Morning, "Jesus Sufficient;" evening, "The Water of Life."

Immanuel—Blossom street, Rev. Robert F. True, pastor. Morning service at 10.30, Y. P. S. C. E. at 5.30, evening service at 6.30.

Preaching morning and evening by Rev. Nelson D. Jones of Roslindale, Mass., in exchange with the pastor.

Chelmsford Street Freewill—Chelmsford street, corner of Plain street, Rev. Albert F. Konyon, pastor. Morning service at 10.30. Sunday school at noon

Morning, preaching by pastor; evening gospel service.

Worthen Street—Rev. Arthur P. Wedge, pastor. Morning service at 10.30, evening service at 6.30, C. E. meeting 5.15.

French Baptist church, corner of Ennell and West Sixth streets, Rev. Isaac LaFleur, pastor.

Branch Street—Middlesex street, opposite the easterly junction of Branch and Middlesex streets, Rev. Asa Reed Pills, pastor. Morning service at 10.30, Sunday school at 12, Young People's meeting at 5.45, evening service at 6.30.

Rev. O. E. Mallory of Worcester, formerly of Lowell, will preach, morning and evening.

North Billerica—No settled pastor. Morning service at 10.45, Sunday school at 12, evening service at 7.

Hadley street Freewill Baptist.

Rev. Geo. W. Coon will preach at 10.30 Sunday school at noon. General prayer meeting at 7.30.

North Tewksbury Baptist.

Morning, "How to Be Truly Great," a lesson from Proverbs; evening, a review of the life of Jesus.

Billerica Centre.

Rev. A. H. Fuller, a former pastor, will occupy the pulpit Sunday.

CATHOLIC CHURCHES.

Fifth Sunday after Pentecost. Gospel read in the mass and made the general subject of sermons. Matt. v. 20-24.

St. Patrick's—Masses will be sung in the basement at 7, 8, 9, 10, and 11. The 10 o'clock mass will be exclusively for the children, while the 11 o'clock mass will replace the usual high mass.

St. Peter's—Gorham street, Rev. Michael Ronan, rector. First mass at 6, second mass at 7, third mass at 8, (new church) children's mass at 9, (Old church) fourth mass at 8, high mass and sermon at 10.30, Sunday school at 2, vespers at 7.

St. Michael's—Sixth street, Rev. John J. Shaw, pastor. First mass at 6.30, children's mass at 8.15, second mass at 9, high mass and sermon at 10.30, Sunday school at 1.30 vespers at 3.

Immaculate Conception (Oblate Fathers) East Merrimack street between Brown and High streets, Rev. E. A. Dorgan, O. M. I., pastor. First mass at 6, second mass at 7.30, children's mass at 9, high mass and sermon at 10.30, Sunday school at 2, vespers at 6.30.

Church of the Sacred Heart (Oblate Fathers), Moore street, opposite Andrews street, Rev. John P. Reynolds, O. M. I., pastor. First mass at 6, children's mass at 8, second mass at 9, high mass and sermon at 10.30, Sunday school at 2, vespers at 6.30.

St. Jean Baptiste (Oblate Fathers), Merrimack street, corner of Aiken street, Rev. Joseph Mangin, O. M. I., rector. First mass at 7, children's mass at 8.30 high mass with sermon at 10, vespers at 6.30.

St. Joseph's (Oblate Fathers), Lee street, Rev. Leon Lamothe, O. M. I., rector. First mass at 7, second mass at 8.30, high mass and sermon at 10, vespers at 3.

St. Anthony's (Portuguese), Gorham street, corner of Congress street, Rev. Joaquin V. Rosa, pastor. First mass at 8, high mass and sermon at 10.30, vespers at 6.30.

St. Louis'—West Sixth street, Rev. J. N. Jacques, rector. First mass at 7.30, second mass at 9, high mass and sermon at 10, vespers at 6.30.

CONGREGATIONAL.

First—Merrimack street, opposite the public library, Rev. Ralph Gilliam, acting pastor. Morning service at 10.30, Sunday school at 12, Y. P. S. C. E. at 5.30, evening at 6.30.

Highland—Westford street, corner of South Canton street, Rev. T. Clayton Welles, pastor. Morning prayer at 10.30, sermon at 10.30, Sunday school at 12, evening at 6.30.

Morning, "The Abundant Life;" evening, "The Beatitude of Endurance."

High Street—East Merrimack street, corner of High street, Rev. Charles W. Huntington, D. D., pastor. Morning service at 10.30, Sunday school at 12, Y. P. S. C. E. at 6.15, evening service at 7.

Kirk Street—Kirk street, opposite French street, Rev. George E. Martin, D. D., pastor. Morning service at 10.30, Sunday school at 12, evening service at 6.30.

Eliot—Summer street, corner of Favor street, Rev. E. Victor Bigelow, pastor, Rev. J. M. Greene, D. D., pastor emeritus. Morning service at 10.30. Sunday school at 12 Y. P. S. C. E. 6.00, evening service at 7

Morning, Rev. William H. Bolster, D. D., of Nashua, N. H., will preach; evening, the pastor will preach on "God's Graduation." No evening services during the months of July and August.

First Trinitarian—Dutton street, corner of Music Hall avenue, Rev. George F. Kenngott, pastor. Morning service at 10.30, Sunday school at 12, evening service at 7.

Morning, Rev. Charles P. Marshall of Lawrence will preach, subject, "Requirements for Entering the Kingdom of God;" evening, preaching by pastor's assistant, subject, "The Christian Road."

Centre Dracut, Rev. Fred'k I. Kelley, pastor. Morning service at 10.45, Sunday school at 12, evening service at 7.

Pawtucket—Pawtucket square, Rev. Edwin B. Smith, minister. Morning worship at 10.30, Sunday school at 12, Y. P. S. C. E. at 3, evening worship at 7.

Morning, "The Half-Way Point," evening at 7, "The Double Standard in Character."

Swedish—London street, Rev. F. A. Lindholm pastor. Morning service at 10.30, Sunday school at 12, evening service at 7.

French—Bowers street, corner of Fletcher street, Rev. T. G. A. Cote, pastor. Morning service at 10.30, Sunday school at 12, evening service at 6.30.

Hillside, Dracut—Rev. J. A. McKnight, pastor. Services at 10.30, Sunday school and pastor's class at 12, Y. P. S. C. E. at 6.15, evening service at 7.

Morning, "The Right Standard;" evening, C. E. at 6.15, lecture at 7 by pastor, subject, "Elements of Success in the Christian Life."

Evangelical—Tyngsboro, Rev. Sarah A. Dixon, pastor. Morning service at 10.45, Sunday school at 12, Y. P. S. C. E. at 6.30, evening service at 7.

Tewksbury Congregational—Morning services at 10.30, Sunday school at 12, evening service at 6.30.

Pelham Church—Rev. J. L. Hoyle, pastor. Preaching at 10.45, Sunday school 12.

North Chelmsford Congregational—No settled pastor. Morning service at 10.30.

Chelmsford Centre Congregational.

EPISCOPAL.

St. Anne's—Merrimack street, corner of Anne street, Rev. A. St. John Chambre, D. D., rector.

Holy communion, 7.15; full service and sermon 10.30; evening prayer and sermon, 7; Sunday school, 12.

St. John's—Gorham street, north of the court house, Rev. Leander C. Manchester rector. Morning service at 10.30, Sunday school at 12, evening service at 6.30, communion first and third Sundays and on the greater festivals.

House of Prayer—Walker, near Grove street, Rev. R. G. Osborne, rector. Sunday services matins 7.15, low mass 7.30, litany, 10.30, high mass and sermon 10.45, vespers 7.

All Saints—Chelmsford. Services and sermon 10.45, Sunday school 12, evening service 7, Holy Communion 10, first Sunday in the month 10.45.

LUTHERAN.

Swedish—Meadowcroft street, near Moore street, Rev. P. E. Asley, pastor. Sunday school at 9, morning service at 10.30, evening service at 7.

METHODIST.

No morning service except at the Central M. E. church. Evening services in the various churches as usual. At Highland M. E. in the evening the pastor will preach: "A Young Man Who Had Courage of His Convictions."

Berean Primitive—Moore street, near Lawrence street, Rev. D. Markham pastor. Morning service at 10.30. Sunday school at 12, evening service at 6.30.

First Primitive—Gorham street, corner of Ellsworth street, Rev. Nathaniel W. Matthews, pastor. Morning service at 10.30, Sunday school at 12, evening service at 6.30.

Morning, "Christ's Last Appearances;" evening "Who Thinketh of Thee?"

MINISTRY-AT-LARGE.

Free—Middlesex street, between Eliot and South streets, Rev. George C. Wright, pastor. Morning service at 10.45, Sunday school at 12.

Morning, "God's Way With a Soul."

PRESBYTERIAN.

First—Appleton street, corner of Davis street, Rev. James M. Craig, pastor—Morning service at 10.30; Sunday school at 12; evening service at 7.

Morning, "Trinity of Excellencies;" evening, "The New Commandment of Christianity."

Westminster United Tyler street, Rev. H. B. Foster, pastor—Morning service at 10.30; Sunday school at 12; evening service at 7.

Morning, "The Church's Duty to the Child;" evening, Children's Day service, with baptism.

UNITARIAN.

First—Merrimack street, opposite John street, Rev. Chas. T. Billings, pastor. Regular morning service at 10.45. Sunday school immediately following the morning service.

Morning, "Pessimism and How to Meet It."

Chelmsford Centre Unitarian—Rev. A. D. K. Shurtleff, pastor. Morning service at 10.45, Young people's guild at 7.

UNIVERSALIST.

First—Hurd street, Rev. Caleb E. Fisher, pastor. Morning service at 10.30, Y. P. S. C. E. at 6.

Morning, preaching by Rev. F. L. Payson.

Grace, Princeton street, corner of South Canton street, Rev. Ransom A. Greene, pastor. Morning service at 10.30, Sunday school at 12.

Round trip, Europe, $27.50. O'Donnell's Steamship Agency.

REFUSED TO TELL

WOMAN WILL NOT SAY WHO SHOT HER.

STAMFORD, Conn., June 25.—With a bullet wound in her head Mrs. Daniel Kelly, a bride of a few weeks, lies in the hospital at New Canaan, refusing to tell how she was shot, and the police of this place and her town are of the opinion that murder has been attempted.

Just outside New Canaan lived Kelly and his bride. Recently they have been disturbed by a gang of Italians, who have been working on a railroad being built through the neighborhood.

Fearing that they would meet with attack from these Italians, who have been offensive recently, the Kellys went to a grocery store Thursday and bought a box of cartridges.

Passing a thicket 200 yards from the Kelly home late Thursday evening a man heard groans. Investigating, he came upon Mrs. Kelly lying in a thicket, a bullet wound back of her left temple. There was no pistol to be found.

At the hospital Mrs. Kelly was brought to consciousness.

"Who shot you?" she was asked. The young woman turned her face away from her questioner. "Who shot you?" was repeated.

This time she hid her face in the pillow, and all efforts to get her to talk were of no avail. She was asked if she had shot herself, but to this she only shook her head sadly.

LET HIM SINK

COMPANIONS TRIED HARD TO RESCUE MAHAN.

WORCESTER, June 25.—Charles Mahan, aged 15, son of Owen Mahan of 24 Hemans street, and a freshman in the classical high school, was drowned while bathing in North pond at 3.30 yesterday afternoon.

Young Mahan was with a party of playmates and all swam out to a sailboat in the middle of the pond. On the way back to shore Mahan had a cramp and sank.

Some of the party went to his assistance and had him within a short distance of shore when they became so tired they had to drop him to save their own lives.

CITY CLERKS

WILL MEET TO DISCUSS LUCE LAW.

A meeting will be held at Young's hotel, Boston, Wednesday, June 29, by the city clerks of the cities in which the Luce election law has been accepted.

This new act will cause a large amount of extra clerical work in preparing for the elections and it is for the purpose of devising the best method of carrying out the work and agreeing upon a system of blanks, forms for tabulated returns, etc., that the meeting has been called.

BALLANTINE WILL

IT LOOKS AS THOUGH THERE MAY BE CONTEST.

NEW YORK, June 25.—George A. Ballantine, a grandson of Peter Ballantine, the founder of the Ballantine brewing interests in Newark, has apparently decided to apply to the courts to obtain his share in his father's estate. A contract was filed in the county register's office in Newark this week by which he gives to Philip Tillinghast and Herbert P. Quen power to attack the will of his father, Peter H. Ballantine, assigning them 25 per cent. of what they may recover.

No action has been begun beyond the filing of the contract and George A. Ballantine's relatives in Newark do not know what to make of it. He has not been in that city for a long while. He started out to become an architect after leaving college. He was married about ten years ago to a young woman of a prominent Boston family. His habits were such that his wife got a divorce.

Ballantine married again and now lives in this city. His father left him $5000, to be paid him when he attained his majority. The remainder of the millionaire's estate was to be held in trust by the executors for the benefit of Mrs. Peter H. Ballantine, until the youngest child attained the age of 21, and then the executors should pay the widow one-third of the estate, the other two-thirds to be divided share and share alike among the four children. One-fifth of George's share was to be paid him when he was 21 years old, and three-fifths when he became 28, except that the executors, with the approval of the widow, might delay the payment of the three-fifths until they thought it best. The remaining one-fifth was to be held in trust for the benefit of George and his direct descendants.

The executors are his uncle, Robert F. Ballantine, and George Frelinghuysen, his brother-in-law. They will not talk about the case.

BASE BALL
MONDAY
MANCHESTER vs. LOWELL
SPALDING PARK.
ADMISSION - - - - 25 CENTS

A Good Long Smoke

Can always be had from my Old Hundred Cigar. It's as good a smoke, too, as it is long, and makes you satisfied with yourself, and with the cigar. You can't find another as good for the money.

EVERY CIGAR STAMPED
W. H. I. HAYES
OLD HUNDRED

The Niblo Co.'s

Premium Butterine is the only first quality High Grade Butterine that comes to Lowell. It is way ahead of butter—15c lb.; Globe, 10c to 12½c lb.; Swift's, 10c to 12½c lb. Teas, best that grows, 4 lbs. $1.00. Flynn's Farm Pork, Butter, Eggs, Potatoes.

Flynn's Market, 137 Gorham St.

A CARD

We, the undersigned, do hereby agree to refund the money on a 50-cent bottle of Greene's Warranted Syrup of Tar if it fails to cure your cough or cold. We also guarantee a 25c bottle to prove satisfactory or money refunded.

Brunelle Pharmacy, F. H. Butler,
A. Thomasson, A. F. Story & Co.,
C. E. Carter, E. T. McEvoy,
Carlton & Hovey, A. W. Davis & Co.,
Ellingwood & Co., Carter & Sherburne,
Rochette & Delisle, F. C. Goodale,
F. P. Moody, Albert E. Moore,
Falls & Barkinshaw.

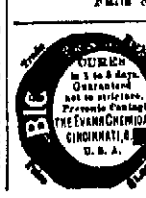

MEN AND WOMEN.
Use Big G for unnatural discharges, inflammations, irritations or ulcerations of mucous membranes. Painless, and not astringent or poisonous. Sold by Druggists, or sent in plain wrapper, by express, prepaid, for $1.00, or 3 bottles $2.75. Circular sent on request.

SHOULD GET GUNS

Ben Hanford's Advice to Workmen

SAYS BULL PEN IS POSSIBLE HERE

Urges Laboring Men to Support Socialism

BOSTON, June 25.—Old Faneuil hall was the scene of a most impassioned speech last night by Ben Hanford of New York, the candidate of the socialists for vice president. The occasion was an indignation meeting; to quote the call, "to protest against the horrors of capitalistic rule in Colorado." Governor Peabody, the courts, the millionaires and the militia, were all denounced in language which, the speaker admitted, was violent, but excusable, he felt, because the times were harsh.

Patrick Mahoney, ex-president of the cigar makers, presided. He said in opening the meeting:

"Ladies and gentlemen and fellow-workers: I suppose you think that this meeting is somewhat superfluous after that other great socialistic assemblage in Chicago the other day, which named a strenuous man for the office of chief executive of this country. They drew up long resolutions protesting against the dastardly acts of the workingmen—or mine owners, I ought to say—in Colorado.

"These republicans, instead of putting up a man, are giving you a god to vote for. There is indeed much adulation of Theodore Roosevelt; and what is the reason? It is this: He best expresses and represents the capitalistic interests of this country."

Squire E. Putney of Somerville was the first regular speaker. He said among other things:

"I am somewhat disappointed in the attendance. If the American people were aware of the dangers threatening the republic—if they understood their debased and servile condition, this hall would be filled to overflowing. Mr. Roosevelt and the republican party stand for anarchy, irregilion and about all the sins of the decalogue. Mr. Cleveland and Mr. Olney stand for ditto."

Mr. Hanford said in part:

"We have a jail bird at the head of our ticket (a humorous allusion to Eugene V. Debs), and when I went to Colorado recently I thought it possible that we might have a bullpen man at the tail. I was introduced to Governor Peabody and he made haste to assure me that he was not opposed to trades unions, that he was not at all opposed to socialism, but the thing he was opposed to was anarchy. And without solicitation on my part he went on to tell me that the men who had been deported by the authorities from their various abiding places in the state were all aliens and anarchists, and moreover, many of them were criminals."

Mr. Hanford set out to disprove this. He said he went into the mountains about 11 miles to see a man named "Jim" Ritchie, who had been deported twice. This individual was a Rough Rider, had been honorably discharged and had re-enlisted for three years' service in the Philippines. Returning, instead of becoming governor (as had Colonel Roosevelt) he went into the mines, "and was sent out of the state," said the speaker, "because he would no more be a scab in peace than a traitor in war." And there were others.

Mr. Hanford said that one of the causes of the trouble was the failure of the legislature to enact an eight-hour law, for which the people had voted overwhelmingly. Another dispute was over the question of the open shop. He said that many of the labor leaders had themselves been assaulted by the mine guards. John Mitchell's name in this connection was hissed from some quarters of the hall.

The real anarchists of Colorado, declared Mr. Hanford, were the Mine Owners association, the Citizens' Alliance, Governor Peabody and General Bell of the militia. It was significant that not a soldier had received a scratch, he said, while the dead list was made up of union miners. "The only guardsman in all the trouble who was killed was slain by a drunken companion," the speaker asserted, and the explosion at Independent "was caused by the agents of the alliance and the mine owners." He continued:

"Lawbreakers filled two of the three benches of the supreme court out in that state. If they can put a bullpen up there, they can do it here. A fight is coming in this country on the matter of the open shop. Some union men declare their opposition to taking politics into their meetings, but I tell you, you will take politics into your union or your union will go out of business."

At this point Mr. Hanford made the reference to the gun. He followed it up with a bitter denunciation of Rockefeller, who, he said, spoiled God g-o-l-d. Socialism was urged as the salvation of the people.

In the audience was the venerable John W. Hutchinson of Lynn, who came prepared to sing a song of labor, but was overlooked in the enthusiasm for Mr. Hanford.

FRANCIS NAMED

TAMMANY WANTS HIM TO RUN FOR PRESIDENT.

ST. LOUIS, June 25.—It is reported at the New York city building at the world's fair that J. H. Martin, a prominent New York democrat, on behalf of Tammany, yesterday asked President R. D. Francis of the world's fair commission to permit his name to go before the democratic convention in St. Louis for the nomination for the presidency of the United States.

It is said that Martin was entrusted with his mission to St. Louis by Leader Murphy, who is casting about for a candidate suitable to Tammany and against Parker.

In his conference with President Francis the New Yorker pointed out that no candidate would enter the convention with enough votes to nominate, and that, when a deadlock came, as it seems certain to do, his name could be placed before the convention as a compromise candidate who could command the enthusiastic support of both the east and the west.

What President Francis said in reply is not known, but the gossip about the New York city and state buildings is to the effect that he consented to allow his name to go before the convention.

When asked about the story yesterday President Francis declined to discuss it, and simply smiled.

LAWRENCE TROUBLE

MAYOR GETS AFTER BOARD OF HEALTH.

LAWRENCE, June 25.—The action of two members of the board of health in employing an out-of-town physician to attend the smallpox case here stirred up a hornets' nest, with the result that Mayor Lynch summoned the board before him yesterday afternoon and sharply criticised Messrs. Bourget and Burger for their action. The physician employed was Dr. Alme Beauchant, whose family is said to live in Salem, and his compensation was fixed at $15 per day when he visited the hospital.

Mayor Lynch declared it an injustice to the local physicians to employ a non-resident and incidentally complained because meetings of the board of health had been held which Dr. Kennedy, the third member of the board, had not been notified to attend. He said that if two members of the board continued to do business without the third, removals would be in order.

Messrs Burger and Bourget contended that it was necessary for the board to act quickly and said they understood that no local physician cared to take the case. In response to the mayor's inquiry, four of the physicians present, Drs. Redmond, Kazarylan, Bennon and Maney, said they would take the case. The mayor directed the board to remedy the matter as soon as possible.

Europe, $12.50. O'Donnell's Steamship Agency.

PRACTICAL JOKER

WAS FORGIVEN FOR HIS MOTHER'S SAKE.

NEW YORK, June 25.—The practical joker who inserted a death notice in several papers on Thursday, announcing that Emil Senholzi had "passed away" and that the funeral services would be held at 132 Kosciusko street, Brooklyn, the same evening, which were identical with the place and time of his marriage to Miss Lilia Wooldridge, a daughter of Sergt. A. J. Wooldridge of the Gates avenue station, has been discovered.

He is a young man, who has been on friendly terms with the Wooldridge family. Yesterday morning he called at the Wooldridge house and when the bride's mother referred to the cruel hoax and declared that her husband was determined to find out who the perpetrator was and have him punished, the young man acknowledged that he had inserted the bogus death notice. He made the most humble apology.

"I know his aged mother well," Mrs. Wooldridge said yesterday, "and for her sake the matter has been dropped." The fake notice brought many messages of condolence to the Wooldridge family, but they were concealed from the bride until after the ceremony.

How Much Food Did You Lose

The last hot spell? Can you not see that you are paying for a refrigerator and you haven't got one, to say nothing of the comforts of having your butter firm, your milk sweet, and all your food wholesome and clean.

NOW WE WANT EVERY HOUSE TO HAVE ONE

So we shall offer any refrigerator in our store for the next ten days on the easy terms of

$1 Down and $1 Per Week

We Have Ice Chests From $4.50 Up and Refrigerators at $7.75 Up.

A good size, hard wood refrigerator for $10.95 at the same terms. $1 down and $1 per week till paid.

Only Eddy's and White Mountain makes sold in the store.

A. E. O'Heir & Co.,
Merrimack Square

It Pays to Look Neat

and it costs very little when you know how to do it. You may have a suit of clothes that cost you quite a sum of money and is only soiled or perhaps it may be the same thing with a lady's coat or skirt; should you want to save several dollars just bring these soiled garments to the.

BAY STATE DYE WORKS

and in a very short time they will clean, press or dye them and make them look like new garments. Remember the place

BAY STATE DYE WORKS
54 Prescott Street.

Double National and Dark Blue Stamps
FRIDAY and SATURDAY at
JOHN F. SAUNDERS
159 GORHAM ST., COR. SUMMER

AND SPECIAL ON FOLLOWING:
On All Kinds of Stamps

120 with 1 lb 50c Baking Powder.
150 with 1 lb 70c Tea.
100 with 1 lb 60c Tea.
50 with 1 lb 50c Tea.
30 with 1 lb 15c Butterine.
30 with 1 pkg. 10c Mince.
30 with 1 pkg. Pancake flour.
5 with 1 pkg 14c Force.
5 with 1 pkg. 10c Presto.
20 with 1 lb. 20c and 25c Coffee.
10 with 1 bottle 10c Blue.
10 with 1 can 12c Peas.
10 with 1 can 12c Tomatoes.
10 with 1 pkg. 10c Corn Starch.

Logs of Lamb or Veal 10c Lb.
Fresh Roast Pork 11c Lb.
New Potatoes 40c Peck
Old Potatoes 25c Peck
New Cabbage 2c Lb.
Best Round Steak 15c Lb.
Best Rump and Sirloin 20c Lb.
Best Corn Beef 4c to 7c Lb.
Best Roast Beef 7c to 12c Lb.
Bread Flour 75c Bag
Challenge Milk 3 cans 25c
BEST BUTTERINE
Prints 15c Lb.
Tubs From 11c Lb. up

The Celebrated Breakfast Foods, Norka Malted Oats and Cero Fruto, 20 Stamps on 1 package 14c

HOUSEKEEPING ECONOMY
is when you buy your goods from a house who gives you the best for the least money
HERE ARE THE BIGGEST SAVING PRICES OF THE YEAR

PARLOR SUITS
5 and 6 Pieces.
To be sold at lowest prices. A manufacturer's samples; beautiful in construction, design and finish.

Go-Carts
No two carts alike, in fact each is vastly different. Made of very fine Reed, finished in Silk, Plush, etc. Finest it is possible to buy at lowest prices.

White Enameled Beds
Brass Tops, full mount, all sizes.
Brass Beds

We can furnish your house from the cellar to the garret. New up-to-date goods
FURNITURE, CARPETS, STOVES, MATTINGS, ODD PIECES
EVERYTHING IN THE FURNISHING LINE.
PETER DAVEY
134 MARKET STREET
Undertaker and Funeral Director

TEETH

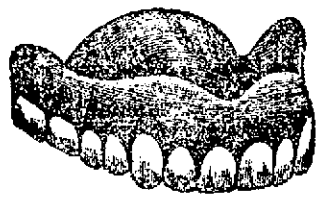

During this month we will give a discount of 25 per cent. on all work. Patrons ordering a SET OF BEST TEETH will be given a Gold Crown or two Gold Fillings FREE.

GOLD CROWNS.....$3.00 to $5.00
GOLD FILLINGS..... $1.00
SILVER FILLINGS..... 50c

HOURS—8 a.m. to 9 p.m. Sundays, 10 a.m. to 4 p.m.

BOSTON PAINLESS DENTAL ROOMS
ROOMS 16, 17, 18, 19 RUNELS BUILDING, LOWELL, MASS.

'DO IT NOW"
In many ways it is to your advantage to have your property protected by one of our Fire proof policies. Until you do, your protection is not complete.
THOS. C. LEE & CO.
INSURANCE EXPERTS
TELEPHONE 311 52 CENTRAL STREET

GEORGE E. METCALF & CO.
FIRE INSURANCE AGENCY
(Established 1881.)
RUSSELL FOX, Proprietor.
OFFICES: 159 MIDDLESEX STREET LOWELL, MASS

NEW COAL POCKET

Largest Coal Elevator in New England

RECENTLY CONSTRUCTED FOR LOWELL COAL CO

Which Revolutionizes the Entire Coal Business

ALL COAL IS SCREENED BY MECHANISM

Mammoth Structure Located in Ayer City

The passenger to or from Lowell on either of the Boston and Maine or the N. Y., N. H. & H. railroads cannot get in or out of the city without seeing before him in gigantic letters the sign "Lowell Coal company," high in the air, on the roof of a tremendously large building, the size of which daily arrests the attention of hundreds passing in the trains, and causes much comment as to the nature of the great structure with its formidable sign.

And it is little wonder, too, for the building is of recent origin, having been completed but a short time and is the only one of its kind east of the Hudson river and hence a novelty both in structure and in use, and forms one more welcome feature of the metropolitan aspect which this city is rapidly assuming.

The building is a coal elevator recently constructed by the N. Y., N. H. & H. railroad for the exclusive use of the Lowell Coal company which has leased it for a long term of years and forms the centre of one of the biggest and most modern coal yards in New England. And nothing will demonstrate better the growth of the volume of business in this city and the rapid strides toward facilitating and labor-lightening the business of this most unpicturesque of all lines of endeavor than an inspection of the great pocket, as was recently made by a reporter of The Sun under the interesting guidance of Mr. Arthur C. Moore of the Lowell Coal company.

The word "pocket" to the uninitiated would imply something small, but such is not the case with the coal pocket, for that here referred to stretches over several acres and takes one a considerable time to walk over. The name is probably derived from the compactness of the place, for though covering a large territory there is not a foot of waste space in the entire pocket. In manufacturing pursuits it would be referred to as a plant, in ordinary conversation the observer would term it a yard, but in the coal business it is a pocket, and the coal pocket consists of three parts, the office where the orders are attended to and the weighing done, the yard where coal is stored and the stables and other outside buildings are located, and finally the elevator where the great quantites of coal are kept.

IN THE COAL YARD.

One enters the yard of the Lowell Coal company at the corner of Howard and Tanner streets, where the office is located, and the visitor upon entering is immediately impressed by the fine railroad facilities afforded, for the yard is bounded on two sides by the N. Y., N. H. & H. railroad at a point near enough to the tracks of the Boston & Maine to make it an easy matter to get on to the tracks of that railroad should occasion require it. On the left of the entrance to the yard are the old stables and sheds of Whithed and Moore & Bennett, dating back to the days and methods of these pioneers in the business emphasizing by their "old fashioned" appearance the fast strides that have been made in the business by the up-to-date company now occupying the old site. Further along on the left of the yard work is beginning on the new stables and wagon sheds of the company, the stables to be of sufficient size, 100x50 feet, to accommodate 75 horses, all of which are in daily use. In connection with the stables the company also maintains at the yard its own horseshoeing forge at which it shoes all its own horses and makes all minor repairs on its wagons.

Lying idle here and there in the yard are several of the old fashioned hand screens through which the hardworking driver was once obliged to screen his coal before loading it on to his wagon. These screens are used no more and merely remain to impress upon the beholder how differently this twentieth century concern does business from its predecessors and even many of its competitors, for the Lowell Coal Co's method of screening coal forms one of the most interesting features of the new elevator, to be described further along.

As the reporter walked trough the yard his eye was attracted by a quantity of fine coal in bags which in the bright sunlight threw forth a beautiful silvery blue ray. In response to his query Mr. Moore informed him that the coal referred to was "Pea" coal, procured from hard coal screenings and prepared especially for one customer in Lowell, who after experimenting with it in his boiler during the coal famine will use no other.

In striking contrast to this fine coal, lying near by it was a pile of huge "Lump" coal, each block of which weighs from 30 to 50 pounds. This is a peculiar hard coal and is used exclusively by manufacturing companies. Somewhat similar to it in size and appearance but far different in its nature a large pile of cannel coal attracted the attention of the writer. The cannel coal, of which there are the English and American kinds, is harder than soft coal and softer than hard coal. Most of it comes from the Kentucky mines. Its most advantageous property is its quickness to ignite and is of great value in the steamers of the fire department, and also makes the best kind of coal to burn in the open grate. Lying nearby the steamboat coal was a large pile of Buckwheat coal, which though but little known here before the coal famine became much sought at that time because of the good results obtained by mixing it with soft coal. The coals above mentioned are all out of the ordinary run of market coals, and give one an idea of the full equipment of the pocket.

A feature of the yard, in the regular business line, is a mammoth trestle for the unloading and storing of soft coal. The track runs from the main line up a gradual incline to the trestle which is some 15 feet high and then straight along for 350 feet, allowing a storage capacity underneath of from 10,000 to 15,000 tons of soft coal. The cars used are the gondola type, the sides of which are removed, allowing the coal a natural flow to the ground below. This, it must be borne in mind is but a place of storage, and there is another and greater soft coal pocket to be mentioned with connection with the elevator. The company keeps on hand the four standard soft coals, Pocahontas, New River, George's Creek and Reynoldsville.

With all these different kinds of coal stored in the yard nothing is crowded and perhaps the best idea of its size can be gained by the statement that last spring the company stored 25,000 tons of coal in the yard without interfering with its regular routine. On the right of the elevator lies the blacksmith shop and a huge storeyard for wood; cord, sawed split, mill kindlings and the almost endless variety of this kind of fuel. The floor of the yard is all done in trap rock. The soft coal trestle is constructed of massive timbers built upon concrete piers extending eight feet into the ground. The entire pocket is drained by a private sewer.

THE COAL ELEVATOR

The coal elevator which is the largest elevated coal pocket east of the Hudson was constructed after considerable study and regardless of expense, and to all present intents and purposes appears to have reached perfection. Its great size may be estimated by the fact that its dimensions are 350 feet long, 80 feet wide, and 50 feet high. The cars run into it on a trestle 50 feet high and the upper portion is lighted by 48 large windows, 24 on a side and four great doors, two at either end. It lies directly in the centre of the yard. It is built on a concrete foundation and there are 25 concrete piers under the main pocket, each two feet wide at the top and seven feet at the bottom, extending into the ground eight feet. It is of massive construction, all the timbers being of Georgia pine with three inch flooring, 12x12 uprights of Georgia pine which are set into the piers. Supporting the uprights are 8x10 braces, while the floor timbers are 12x8. The roof is slated and well guttered and the outside woodwork is in imitation of clapboarding and is painted brown.

LOADING MADE EASY.

On the ground floor are 24 passageways in which the wagons are loaded, on either side of the elevator is a 25-foot driveway and the driver approaches with his empty wagon on the left driveway and entering one of the passageways loads up and leaves by the way of the right driveway. The left driveway is paved with trap rock and the right with granite blocks the company paying commendable attention to its horses.

In each passageway are 12 closed apertures in the roof which are worked each by a lever. Just under the apertures are the inclined screens which extend from the mouth of the aperture to the side of the wagon. Underneath the screens are huge dust boxes. Over each aperture is a coal pocket containing one of the many varieties of hard coal. Each pocket is numbered and each passageway underneath has a corresponding number. If a driver wants a load of a certain kind of coal he drives his wagon into the passageway and under the aperture bearing the number of the kind desired. Without leaving his seat on the wagon he simply turns the lever with his hand, the aperture opens and the coal pours down into the screen. The coal flows directly into the wagon while the dust falls into the box below where it is gathered up and carted away to be further screened. Thus one man can load a team with screened coal in three minutes where it formerly took him 25 minutes of hard work to do a similar job. There are 12 screens in each of the 24 passageways, accommodating six wagons each. Thus the Lowell Coal company can load 144 wagons in three minutes' time, a proceeding of which it is doubtful if any other New England coal dealer can boast. The company's best record made last winter was a load on the scales every three minutes during working hours for two weeks, without a break.

This mechanical device for screening the coal does away with the old time conception of customers to the effect that dealers did not screen their coal. It is a mechanical impossibility for the Lowell Coal company to deliver hard coal without screening it for every kind of coal in its pockets must go on the screen before going into the wagon for every aperture is constructed over a screen, the screens varying in size as the coal above varies.

LOADING INTO BAGS.

Many will now be interested to know how the bags of coal used for delivery at residences are filled. Here again this enterprising company has surmounted the obstacle by a unique mechanical device. It has built high wooden sides on a couple of its old wagons and in the bottom of the wagon is constructed a closed aperture just the size of the mouth of a coal bag, and operated by a lever. This wagon is filled in the ordinary way with the coal desired and then the bags are placed under the aperture. A mere turn of the hand by the driver and a bag is filled. In a few seconds more another bag has been adjusted and filled and in a few minutes the entire load is bagged. Still another but similar arrangement is used to bag coke which is sold at the stores in half bushel lots, by which the small bags are filled almost as quickly as one can count them.

IN THE ELEVATOR.

Up a steep stairway the reporter ascended, having inspected all of interest on terra firma, to a platform 30 feet in the air where a double track runs through the elevator and out beyond to the soft coal pocket. Looking down into the elevator gives one the best idea of its capacity and it would seem that coal in sufficient quantity to keep the entire city warm was there awaiting use. The elevator is approached from the main line by a double track raised gradually by an immense amount of filling in, to the main height of 30 feet at the entrance of the elevator. The single and double gondola cars are run along the tracks inside until they reach the pocket assigned for the particular kind of coal they carry, where the sides are removed and the coal flows down into its pocket. The unloading is done by the gravitation system and the man in charge of the car has simply to pull out the catch which holds the side of the car in place. There are 24 bins on each side of the building each 15 feet deep and the normal capacity of the elevator is 12,000 tons, although is it possible to get in 17,000 to 20,000 tons. The first two bins are used for coke, the celebrated Otto and one of which this company has the sole local agency. In the other bins are found Franklin, Old Co., Lehigh, Shamokin, Wilkesbarre, Reading, Lackawanna and cannel coals in all sizes for domestic and manufacturing purposes.

The double tracks through the elevator run 200 feet beyond the elevator and soft coal pocket to a junction so that cars running in on one track may be shifted on to the other.

SOFT COAL POCKET.

About 100 feet in front of the main elevator lies a great soft coal pocket, for the bituminous article has become popular of late, and the wise dealer keeps a goodly supply on hand. This pocket, while not as agreeable to the eye, is impressive in its massiveness. It is 100 feet long, 25 feet wide and 20 feet deep, but all its depth is under the tracks, it having no roof like the hard coal elevator. It has a capacity of 16,000 tons which unload from the tracks above by the gravitation system. This pocket being 20 feet deep leaves 10 feet underneath for the driver to load. Here again are the several passageways similar in design to those in the elevator, only in this case the openings are double and a driver by opening both apertures in five minutes loads on as much it it would take him 85 minutes to shovel. All angles in the soft coal pocket are supported by natural wood knees, thus giving the structure prodigious strength. It is the intention of the company to enclose the entire yard with an eight-foot tight board fence and the work on this will begin at once.

IN THE OFFICE.

The reporter having completely inspected the yard and elevator was invited into the yard office where the great volume of the company's business is recorded. To look at the little sheet-steel walled office building one would hardly believe that it was of sufficient size to meet the demands upon it, but an insight into the excellent methods used within soon corrects the false impression. There are 60 men employed at the yard and but three are office help, the latter being sworn weighers. There are two sets of scales, one on either side of the office building, and these are kept going almost constantly. Each morning, every driver and his wagon are weighed, and a record of the weight made, and these are referred to throughout the day as each load is weighed. It takes but a few moments to weigh, for in case the driver has not loaded the exact amount there are boxes nearby containing all kinds of coal from which he may make up any shortage or leave his overflow. The company uses a triplicate order sheet. The first is the receipt used in the down town office, the second delivered at the yard, while the third is used by the bookkeeper in keeping the day's accounts. In delivering an order a quadruple sheet is used, a system which does away with the possibility of error. When a weigher weighs a load he records on his sheet the name of the party to whom consigned, the number of the order, the amount, the names of the weigher and the driver. Two of these he gives to the driver, one for the customer to keep as his receipt, and the other to be signed by the party receiving the coal, the driver returning this signed receipt to the office where it is filed away. The third sheet is kept at the yard for reference and the fourth goes to the bookkeeper at the main office.

At the office are maps of Lowell at which the shortest cuts are marked out for the convenience of the driver. In fact in every detail the office, elevator and yard of this company leads New England in equipment. The company is capitalized at $125,000 and does a business of 65,000 tons a year, 45,000 of hard and 20,000 of soft. The company is now fully equipped for a much greater business than ever before and ere long the big sign, "Lowell Coal Co.," which stands so proudly prominent among the other big signs of Lowell's varied industries, will be pointed to as marking the location of the greatest coal and wood concern in the New England states.

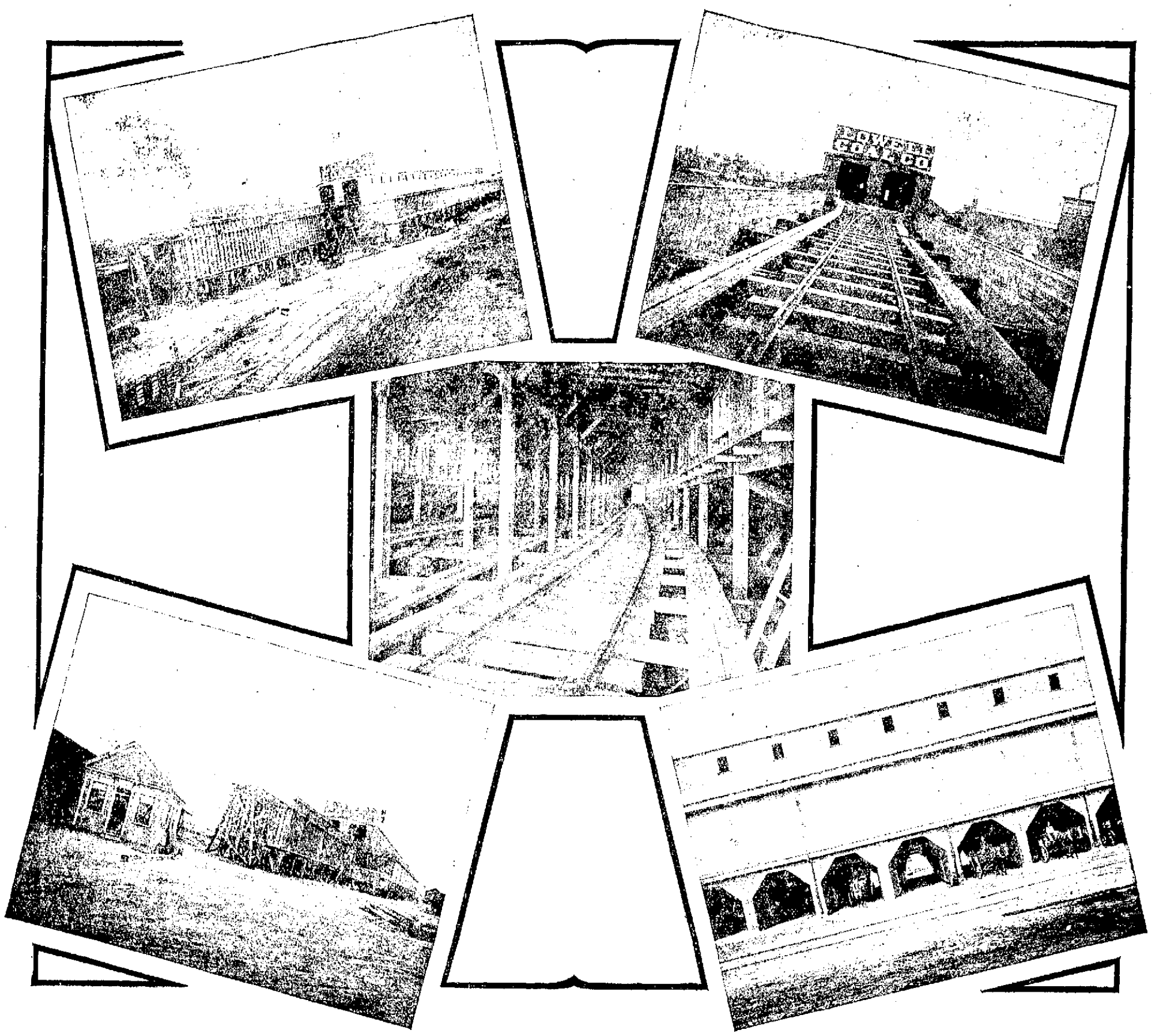

VIEWS OF THE MAMMOTH ELEVATED COAL POCKET JUST ERECTED FOR THE

LOWELL COAL COMPANY

TANNER AND HOWARD STREETS

Unscreened coal an impossibility—no wet or frozen coal—from the mines to our customers' cellars—handled but twice—the public cordially invited to inspect our new coal pocket to see what modern methods will accomplish.

Lowell Coal Company

Kate Clyde

Impresses Upon Her Readers the Necessity For Cheerfulness---The Present Summer Will Be Notable Chiefly For the Universality of Linen Colored Fabrics

BLESSED be cheerfulness! The longer I live the more value I place on this quality; ditto the possession of a strong sense of humor. We can't have too much of either of them.

Sometimes when things have gone awfully, awfully wrong and I am tempted to be rash and exchange my

A restless and very much alive man.

condition for the married state I pause appalled by the fact that it seems to be a case of "leave cheerfulness behind all ye who enter here." Did you ever notice an engaged couple carefully—put them under the microscope, so to speak? No wonder that long engagements don't pan out. It is a wonder to me there are any engagements at all, for where there were two smiling, grinning foolishly cheerful, childishly joyful people, behold, there exists but a subdued couple, each afraid of giving the other cause for reproach, each oppressed by the thought of belonging to the other, each secretly glorying in the yoke perhaps, but for all that painfully conscious of it. And the only thrilling element is that the engagement may be broken; that there is many a slip between the cup and the lip. Alas, you don't even have that small excitement in marriage!

There are a few people I know, for the matter of that, who would make the finest argument against marriage you ever heard of. They wouldn't have to say anything either. If there were large enough type in this newspaper office to satisfy my ideas of the fitness of things I would use it to print the word stupid in big red letters; no, red is too lively; just plain black will do.

Before and After.

Oh, me, oh, my! I don't know what they were before marriage, but I know pretty well that if she was like that he never would have proposed, and if he was like that and she accepted him she must have been hard up; that's all.

I don't know if the story books are responsible for it, with their deadly ending to tales: "And then they were married and lived happily ever afterward," making marriage the end of all, like that—bing! And, so being practically dead, neither of the offending parties takes the trouble to be alive any more. But, my horrors, think how early most people marry and how awful it must be to spend three-fourths of one's life that way!

Why must people pack their brains and their ambitions into moral moth balls just because they have decided upon a common habitation and a common name? Will you please tell me? Why should they think it beneath their dignity or too much like hard work to remember a few funny stories or to limber up occasionally in company?

Now and then you do see some restless and very much alive personage, usually a man, who gambols about a bit and enlivens the tedium by letting the rest of the world see that he is still a man, although a married one. And does he get thanked for it? Lucky for him if his wife doesn't take his head off. I think women have no shame. If I married a fine, sprightly specimen of the genus homo and reduced him down to his lowest fraction, as I have seen many a woman do, so that he trotted meekly in double harness with his nose bent in the dust, I'd be positively ashamed to take him around for fear people would draw comparisons between before and after, otherwise the effect of my society on him.

A smart motoring wrap.

Blessed are the rare couples who, though tied together, can still frisk, to use the words of a very silly friend of mine, like little lambs in the sunshine.

Blessed are the people who can be cheerful, and blessed are the people who can be silly, and blessed above all are the people who are not heavy wheeling, for, oh, my friends and countrywomen, we have to fight, all of us, the deadly Anglo-Saxon in us. It's that which makes us prefer to worry over the future than smile over the present, which makes us hold a man's love by right instead of by charm, which makes us women settle down when there is every necessity for our sitting up, which makes us analyze each God given pleasure instead of drinking it in and reaching, with a laugh, for more, and it's the deadly Anglo-Saxon which makes the deadly married woman.

Good luck save us from both!

A Linen Colored Summer.

Back to clothes!

It's a linen colored summer; no doubt of that. Very many of the smart costumes are of this almost universally becoming ecru shade trimmed with lace of a slightly darker tint and relieved with embroideries of grass green or cheery red. In many cases there are medallions of these tints in oriental embroidery or little tassels and fringe let into the lace work here and there. On one very smart French gown which I saw recently there were little scarlet cords with balls at the ends made like strawberries. Another very smart motoring wrap had the wide cuffs and the collar embroidered with green leaves in two shades.

One of the very smartest gowns that will be carried away to a fashionable summer resort is of grass linen with a tiny green spot in it. It is trimmed with Irish lace relieved with touches of green chiffon applique. Now, that sounds like a bad combination, but in reality it is stunning. The collar is set into an application of the Irish lace, the goods being cut out from beneath this in order to give a transparent effect. In among the figures of this are sewed little rosebuds cut from the green chiffon applique, for, of course, no up to date dressmaker this year puts on the applique exactly as it comes. It is all cut out and appliqued anew in some complex manner. Between the sleeves and the shoulder line are three little straps of the Irish lace and the green applique showing bare spaces. The shirrings of the skirt are held in in a similar manner. A broad belt of grass green taffeta completes the color scheme, which is charming in its oddity and coolness. It seems almost unnecessary to state that a petticoat of green silk goes with this little gown.

Embroidered linen gown.

A Smart Costume.

In the sketch you will see another ultra smart linen costume. This time an embroidered robe has been used. The embroidery is in white and tan, a raised conventional flower eked out with heavy linen thread French knots. The skirt is divided into panels by means of a small fold held down by cross stitching. The jacket is cut loose, with sleeves reaching half way down the arm. It is trimmed with heavy lace medallions and applique of a slightly darker tone. With this is worn a two tone coral red satin girdle and a hat trimmed with two shades of coral red ribbon and a bunch of cherries. And then, of course, to finish the whole there must be a scarlet petticoat and sunshade.

Coral red is certainly all the rage this season. One sees it everywhere, even whole shirt waist suits being made of foulard in this tint. One I saw recently was bloused back and front and held in by a wide leather girdle. There is nothing smarter than this girdle. The dress was relieved only by some pieces of Irish lace at the neck and wrists.

If you desire to be smart this summer you must invest in a pongee three-quarter length coat. The prettiest style for this is quite simple. It consists of a long shouldered yoke with the fullness shirred with five rows into this. If you wish you may trim this collarless yoke about the neck with some green and white, blue and white or red and white passementerie, or you may simply have gilt buttons.

At informal Sunday evenings one hears a lot of nonsense, and the man, he be ever so grave and reverend on weekdays, who can drum on the piano a nonsense song is the popular hero. The latest, which is even sillier than "Is Maud In?" (to which the chorus roars vigorously, "No!") is the following, which was warbled by a fat Wall street man who ought to have known better:

Please, mum-ma, pin a rose on me,
Two little girls are gone on me.
One is blind, and the other can't see-ee;
Please, mum-ma, pin a rose on me!

And I think this melancholy ditty lets me out.

Kate Clyde

New York.

CYCLING.

A lady writes: One of the drawbacks to the back pedaling brakes is that when of the coaster variety they are apt to become noisy and act unevenly if exposed to the action of dampness. The one on my own back machine after being ridden a good deal in rain and mud acted so powerfully that several times it was nearly the cause of an accident. On complaint being made the advice was given to "oil the brake," the lubricant being injected into a tiny hole just under the rear fork of the bicycle frame. The idea of such treatment was rather startling, but as it proved in practice to be quite safe the hint may be of service to those troubled with noisy or too powerful brakes of the same type. Rim brakes can also be very tiresome after the machine has been exposed to bad weather. If any rust shows on the rim and causes the brake to "catch" the best plan is to dust on a little chalk or else blacklead, which will mend matters. Rim or band brakes should never be oiled, as it destroys the friction, and the connections with the hand lever are too long to exercise a counteracting amount of force. Rims that are out of truth are also a fertile source of trouble. At the beginning of the season it is money well spent to have any fault in the rim put right.

AN ALPACA FROCK.

The frock illustrated is of royal blue alpaca. The upper part of the skirt is formed of two pointed emplecements stitched at the edge and mounted over a plaited flounce.

The bolero of alpaca is becomingly rounded at the waist, and a large pelerine collar ornamented with stitched labs and buttons finishes the neck. The chemisette is of white surah, and the bouffant sleeves at the bottom are stitched above a deep strapped cuff.

A frock cut in this style would look well carried out in voile or any of the lightweight summer cloths.

DIFFERENCE OF OPINION.

Shakespeare says in reference to a husband's age:

Let the woman still take
An elder than herself, so wears she to him,
So sways she level to her husband's heart.

The other extreme, however, is equally bad. A man said to his daughter: "When it is time for you to marry I won't allow you to throw yourself away upon one of the giddy young fellows I see about. I shall select for you a steady, sensible, middle aged man. What do you say of one about fifty years of age?" "Well, father," replied the girl, "if it is the same to you, I should prefer two of twenty-five."

A Women's Toy Spaniel Club of America has been formed, with headquarters in New York city. A few men are also admitted as members.

A DAINTY PARISIAN FROCK.

This dainty Parisian frock is one of the successful models of the season. The skirt, tucked a few inches from the belt down, is trimmed with two deep lace run ruffles put on with a shirred heading. The elaborate little bodice has a capelike bolero trimmed with ruffles and lace, the ends of which cross in front and fasten with rosettes of taffeta. The puffed sleeves have a series of lace ruffles at the wrist, and the stunning frock is completed by a stock and vest of lace.

Federation of Women's Clubs And Its President

IT was the late Mrs. Jane Cunningham Croly (Jennie June) who inaugurated the movement for a general union of women's clubs throughout not only the United States, but the world. It was a favorite scheme of hers. She wrote for it, talked for it, advocated it early and late and at last had the joy of seeing it established. Her plan was that the clubs of each one of the United States should have, first, a federation of their own; then these should unite in the general federation for the country and all the world. How it would have warmed and cheered her great, motherly heart if she could have known of the latest materialization at St. Louis of her beloved plan for a united womanhood!

The original scheme for the General Federation of Women's Clubs embraced a meeting once every two years, at which a president was to be elected. The first federation meeting was held in 1892, and Mrs. Charlotte Emerson Brown of New Jersey was the president. At that meeting 200 clubs were represented, though these included no more than four or five state federations. Even at the second federation meeting in Chicago there were only seven state organizations, though the number of individual clubs in the union had increased to 365. Time went on, each year marking a considerable increase, till at the recent meeting in St. Louis, which was the seventh biennial, every state in the Union was represented and there were present delegates from 860 clubs. These included organizations from outside the United States as well as in. A report was read from a woman's club in faraway Ceylon. There is, too, already a woman's club in Porto Rico, at Ponce, and its delegate told of the work it is doing in the ex-Spanish island. The society of American women in London sent as its delegate Mrs. Temple Kent. The most northerly women's club in the world is the flourishing one at Cape Nome, Alaska. One of its founders and chief members is the Alaskan commissioner to the world's fair, Mrs. Mary Hart. There were also delegates, one each, from Mexico and Hawaii. Thus it appears that the woman's club idea, a distinctly American one, has been tolerably well planted throughout the world.

Mrs. Sarah Platt Decker.

Altogether there are 866 clubs in the general federation. The whole number of delegates and alternates at the meeting was 1,243. Of these 897 were entitled to vote. The largest delegation (ninety) went from Illinois; the second in size (forty-nine) from Ohio. Several of the state delegations had special trains. That from New York city went out with fourteen cars attached.

One looking in at a session of the federation in St. Louis might have mistaken it for a big political convention, except for some points of difference. The delegates were grouped by states, as is usual in the national political convention. Each state had its name and banner fixed aloft where all might see. Admission to delegates was by ticket and badge. So far the man of it. But no haze or odor of stale tobacco smoke floated on the ambient air of that convention hall. The ushers who led the delegates to their seats and kept out those who had no claim to admission were beautiful, refined young St. Louis girls dressed in shining white, and this was the woman of it. No, come to think, that assembling of the General Federation of Women's Clubs could not have been mistaken for a man's political convention.

There are now half a million clubwomen in America. A comparison of the proceedings at their earlier federation meetings with those at the last one shows that the mental growth of clubwomen in twelve years has been equal to their numerical growth. In those first biennials the social feature was especially prominent. There were junketings, pretty receptions and flowers and feathers and fizz and fuss. The social feature first, then the mild excitement of electing officers, constituted the main part of the programme at the early federation meetings. Women were, oh, so afraid, they would touch some live wire of a question and burn their fingers. So they thrashed over the dead ashes of questions, cold and canned. The directors of the organization managed to steer it quite away from the great sociological and political topics of the day, and especially away from discussion of the legal and civil disabilities of women, lest perchance they should be mistaken for some of those horrid woman's righters.

The programme of proceedings at this last federation meeting tends to make the believer in human progress thank God and take courage.

At this meeting the burning questions of today were boldly launched and oftentimes discussed in a masterly way by the federated ladies. To begin, the ladies first changed their own election rules and chose their officers under the complicated Australian ballot system, originally evolved, by the way, by one of their own sex, Miss Catherine Spence of Australia. What is more, the federation members voted under the new system with perfect understanding and success.

The federation women put themselves on record in favor of a uniform divorce law throughout the United States and emphatically against permitting Mormonism to rear its head unrebuked and unpunished. A member of the women's federation, Mrs. Frederick Schoff, president of the National Council of Mothers, was one of the chief instigators of the Mormon investigation in the United States senate.

Other topics discussed were household economics, sanitation, forestry, irrigation, civil service reform, child labor and woman in outdoor art. In every one of these departments of human affairs noble women experts dealt with the respective themes.

There was even a discussion of the question, "Is the ballot of real value to working women?" and here the new president of the federation, Mrs. Sarah Platt Decker of Denver, came out strong. Hers was the first woman suffrage speech ever given at a biennial meeting, and it awakened the sleepers. Mrs. Decker exercises a powerful as well as a most fascinating influence, and she has chosen to throw it all on the side of human progress and the emancipation of women. Wherever she appears in public this remarkable woman is greeted with cheers and hand clapping. When she speaks she moves her audience to tears or laughter at will. She seems to be so well beloved because she is one who, above most of her sex, has been able to sink her own uneasy, haunting, self conscious personality out of sight.

Of her public work much is known, particularly in Colorado, where she is called "the uncrowned queen;" of her quiet home life little is known. Her first husband was Mr. Platt. After his death she was married to Judge Decker of Colorado. Of the women of Denver who have achieved splendid results in municipal affairs Mrs. Decker is one of the leaders. Her lack of the self seeking spirit is shown in the fact that three she has refused to be a candidate for the federation president in order that somebody else who wanted the office might have it.

LILLIAN GRAY.

MRS. ALTON B. PARKER

Contemporary with Rip Van Winkle must have been stout old Jochem Schoonmaker, who founded the original Dutch settlement at Kingston, N. Y. He also founded a family which has held its own, generation after generation, to this day, though it has spread beyond the original settlement at Kingston. One of the comeliest and most accomplished of present day Schoonmakers is Mrs. Alton B. Parker, wife of one of the candidates for the Democratic presidential nomination. The Parker family mansion at Esopus, N. Y., is a fine old colonial house, of which the gracious, dignified mistress is the chief ornament. Mrs. Parker herself was born in Rochester. She has had two children, a son who died in early boyhood and a daughter, Bertha, who married Rev. Charles Mercer Hall of Kingston. Mrs. Hall has two children, Alton Parker and Mary Parker, so that the youthful looking Mrs. Alton B. Parker is a grandmother.

WOMEN DEPRECIATE THEMSELVES.

Mrs. Fenwick Miller of England writes: It is not only in regard to religious matters that early association of ideas makes permanent impressions. Women are themselves very largely responsible for the contemptuous attitude which many men take toward them and which is so ingrained by early training that no later experiences and no collated facts can possibly affect the after life's unconscious conviction. Mothers, nurses and teachers are only too often responsible for this sentiment. Lightly and purposely, they continually speak to the small boy in a manner derogatory to the mother's sex. The object in view is frequently the very desirable one of arousing the masculine infant's better qualities; the purpose is to make him courageous, hardy, enduring, truthful, honorable, resolute before difficulties, etc., but the means adopted are deplorably evil ones. The mother, nurse or teacher suggests that the fault which she wishes to amend is "behaving like a girl." How can the small boy fail to connect such faults thenceforth with the fact of femininity? Terribly common is this blunder.

DECLINE OF MOURNING.

The recent statement that many people nowadays have such a dislike of mourning that they frequently go abroad immediately after a funeral in order to avoid the necessity for wearing it may be true of only a small section of society, but there is little doubt that mourning is by no means so generally worn as in days gone by. This, of course, is only in accord with the tendency of the age. It is a good many years since we got rid of the long crape hatbands which men and even small boys wore on their heads on the occasions of funerals, and year by year since then the trend of things has been in the direction of less and less display of the panoply of grief.

LINGERIE HAT FOR SMALL GIRLS.

Nothing is more becoming to the small girl than one of the large, floppy lingerie hats of the season. The illustration shows a pretty model made of silk mull. The crown is somewhat on the plan of the Tam O'Shanter, and the brim is formed of plaited ruffles of mull, which prettily frame the face.

CARE WILL KEEP HANDS SMOOTH AND SIGHTLY.

THE artistic ideal of a beautiful hand requires that, besides a sightly coloring, it shall give the impression of strength, skill and grace. The hand is meant for use, and it cannot be really beautiful unless it conveys also a suggestion that it can be used. The soft, helpless hand of a baby is not attractive in a grown woman.

Plainly, the hand must be used actively to make it strong and graceful. At the same time one naturally wants to keep it from being stained and stiffened in the way that is often incidental to the doing of manual work, say, for instance, housework. Undoubtedly housework is at once the most useful and healthful of feminine employments, yet it is hard on the hands if one does not take care of them.

It is not impossible to have pretty hands in connection with performing manual labor or participating in strenuous outdoor amusements. First of all, of course, keep the hands clean as possible. You cannot, however, be running to wash them every half minute if, for instance, you are digging in flower beds. Constant washing hurts the skin of the hands. But the use of a good, stiff scrubbing brush is of great value for the nails and fingers. A small ordinary scrubbing brush can be got for a few cents, and it does the work quite as well as a more expensive one. There are now mild scouring soaps made especially for the hands with just enough "grit" in them to rub off the stained and rough cuticle. The scouring soap and scrubbing brush applied with vigor around the nails will whiten these and the fingers astonishingly.

There is a lotion especially valuable for taking off tan and for softening the hands. This is simply equal parts of lemon juice and glycerin. Strain the lemon juice through a thin cloth to remove all pulp. Keep this simple preparation on your toilet stand. If it is applied plentifully before going to bed and a pair of loose gloves worn upon the hands at night this will go far to keep your hands smooth and soft.

Now for the nails. To begin, never under any circumstances bite your nails. Some girls have even the detestable and sickening habit of biting off hang nails, that, too, in the presence of others. Of course, you never do that. Besides the finger brush, a few simple implements are useful for the nails. One of these is a pair of French nail clippers. Another is a nail file. The velvet file is now the approved one. A bit of emery board will remove all rough or loose skin from around the nails after they have been trimmed symmetrically with the clipper.

A tiny wooden stick slightly flattened at the end is considered best for removing from under the nails whatever dirt the scrubbing brush has left. If you dip the stick into lemon juice before applying it this will bleach away any stain from under the nails. Whenever you wipe your hands push gently back with the towel the flesh from around the white "half moons" at the base of the nails so these will show. Lastly, the nail polisher. Use plenty of the polishing powder with it.

MARY GOULD LYTLE.

LOCAL NEWS

T. A. D. Sullivan, wholesale grocer.

Lawler Printing Co., 29 Prescott St.

Free dancing tonight Willow Dale.

Stationery—F. A. M. Tobin's Printery.

Hire your hacks at O'Donnell's stables. Tel. 439-4.

H. P. (cut) roses 50c doz. Select your bushes now. McManmon's, 6 Prescott.

GINTER GROCERY.

This enterprising grocery is having a mid-summer attraction at its store in the form of an oriental tea booth, which is most beautiful in design. The canopy is a mammoth Japanese sunshade from the ribs of which are attached strings of foliage and flowers. There are several Chinese lanterns illuminated, and young ladies are serving iced tea from their special brands free. The effect is both novel and beautiful and certainly reflects great credit on the decorators. They did a great business at this unique booth yesterday and today as their iced tea is both refreshing and palatable.

TROLLEY PARTY

MERRIMACK PACKING ROOM EMPLOYES HAD JOLLY TIME.

The fourth trolley party by the Merrimack packing room was held at Belle grove last evening and the attendance was so large that three extra special cars were brought into requisition and as a result some of the dancers did not leave the grove until after one o'clock. They had to wait for the arrival of the extra cars from this city. The Middlesex orchestra furnished the music and the dance order with its twenty numbers and a few extras thrown in was thoroughly enjoyed by the votaries of terpsichore. The trolley party was officered as follows:

General manager, lavender, William A. Walsh; Assistant general manager, lavender, Rose G. Lee; floor director, pink, John H. O'Loughlin; assistant, pink, Maude E. Brown; chief aids, red, Sadie V. Haley, Chas. Morrison; aids, Nellie Young, Mamie McGeever, Agnes Tighe, Gertrude Mason, Annie McMann, Mamie Lee, Norma Farrell, Margaret Hubin, John Harrington, Cris Mooney, Wm. Rourke, Edward Bernier, Joe Collins, John Golden, Joe McGirr, Walter Cox.

Dandelion Beer

The finest summer drink in the land is Dandelion Nerve Tonic. It braces up the system, removes that tired feeling, and is recommended by all doctors. The original is sold only at Goodale's drug store, corner of Jackson and Central streets. It beats all other drinks a mile; it stimulates but does not intoxicate. There is nothing that will give more satisfaction than a nice cool mug of this celebrated beverage. If you cannot find it convenient to refresh yourself at the store you can get a bottle of the extract for 25 cents which will make five gallons. Remember F. C. Goodale's is the original dandelion extract store in this city. If you take this tonic you will feel well all summer.

Goodale

Cor. Central and Jackson Sts.

$15 Boston to England and Ireland Round Trip, $27.50

—AT—

MURPHY'S TICKET AGENCY

16 Appleton Street, Opp. Postoffice.

J. M. AKERLEY

Carpenter and Builder

Jobbing of all kinds done at reasonable prices. Drop a postal to 411 Lawrence st. or 70 Boylston st.

BOYLE BROS., Bottlers

773 Pawtucket Street.

Gloria, Ginger Ale, Sarsaparilla, Root Beer, Birch Beer, Blood Orange, Vanilla, Strawberry, Raspberry, Chocolate, Cham. Cider, Lemon Soda, Lemon Sour, Ref. Cider, SIPHONS. To family trade 70c per case. Tel.-1065-5.

J. J. O'Connell. J. J. Cashman.

J. J. O'CONNELL & CO.

Funeral Directors

1010 Central St. Davis Sq

Telephone Connection.

$15.00 To Europe Liverpool, Queenstown, London, Glasgow, and Londonderry, $14 Return Ticket. Round Trip $29.

O'Donnell's Steamship Agency

Cor. Market and Worthen Sts.

Arthur F. Rabeour

CARPENTER AND BUILDER AND GENERAL JOBBER.

Shop, W. Fourth, near Bridge St.

House address, 417 Bridge St.

All orders promptly attended to. Estimates given on building.

GEORGE P. GREEN

Plumbing and Heating Contractor

35 MARKET STREET

Fine Sanitary Plumbing a Specialty.

MONUMENTS AND MEMORIALS

of all descriptions, in granite, marble and bronze; also cemetery and lawn vases. The largest stock in the city at

GUME BROS.,

Corner Gorham and Anderson Streets, near Edson cemetery.

Telephone 58-2

JAMES E. O'DONNELL

Attorney-at-Law,

8 HILDRETH BUILDING, LOWELL

Notary Public. Telephone.

NO MORE BATHING

Unless You Wear the Regulation Costume

POLICE WILL MAKE ARRESTS AT LAKEVIEW

Orders Have Been Issued by the Authorities

No more bathing in the lake at Mountain Rock unless you are properly clothed. The edict has gone forth and hereafter any person caught in bathing without the regulation bathing costume will be arrested.

Complaint has been made that men and boys visit Mountain Rock and, without donning tights, go in bathing. Members of the canoe clubs along the bank of the lake as well as visitors to the grove and the occupants of cottages have been greatly annoyed, and after standing the nuisance as long as they could they decided to complain to the authorities. So numerous were the complaints that the authorities decided to take a hand and the result is that orders were issued to the officers on duty in the vicinity to arrest all offenders.

MEN EXHAUSTED

PROSPECTORS HAD NARROW ESCAPE FROM DEATH.

MANVEL, Cal., June 25.—Henry Delong and Herman Goldberg have arrived from the Death valley region with the news of the narrow escape of a party of prospectors who were returning from the region of the Furnace Creek mines and lost their way. After wandering for many hours on the desert they were discovered by Delong and Goldberg. A pack horse belonging to the prospectors had strayed away from the party, and crazed with thirst had wandered into the camp of Delong and Goldberg. The men at once took up its trail, suspecting some accident and following it until the next morning came upon the party of five prospectors near Kingston Peak, in a most desolate and barren region. All the men were exhausted. Some were delerious and one had already become unconscious. The party had been without food or water for many hours.

PARDON REFUSED

CHARLES COLE MUST SERVE HIS TERM.

WASHINGTON, June 24.—The president has denied the application for pardon of Chas. H. Cole, convicted in Boston of misapplying funds of the Globe National bank and sentenced May 14, 1900, to imprisonment for eight years in the jail at Greenfield, Mass.

NEW BISHOP

HONOR GIVEN TO REV. M. LENIHAN.

WASHINGTON, June 25.—The apostolic delegate has received a brief from Rome creating the diocese of Great Falls, Mont., and appointing Rev. M. Lenihan, a priest in the archdiocese of Dubuque, Ia., the first bishop of the new see. This action creates two bishoprics in Montana, the see of Helena previously having jurisdiction over the entire state.

JUDGE EMMONS

TERROR OF RED LIGHT DISTRICT COMING TO LOWELL.

Judge Emmons of Boston, noted for his courage, eccentricities and other things, will deliver two addresses in this city tomorrow. He will tell all about his crusade in Boston. He will be at the First Congregational church at 3 o'clock in the afternoon and the second at the Worthen Street M. E. church at 6.30.

WE MAKE THE ICE CREAM

We make all the ice cream served at our fountain.

We make it because there can't be any cream too good for our use, and we want to be sure that what we serve is as good as it can be. Our ice cream is pure cream, cream prepared with utmost care. We put a liberal amount in each glass of ice cream soda and the result is a delicious beverage you can't match elsewhere.

Field's Drug Store

Merrimack St. cor. Worthen

OPPOSITE CITY HALL.

GRAHAM R. WHIDDEN

FIRE INSURANCE

40 Middlesex Street, Lowell

TELEPHONE 175-2

Are Your Feet Troubling You?

Have you pains under your HEELS, in your ANKLES, in the nerves and muscles of your feet, ankles and legs? Are your ankles weak; are you becoming FLAT FOOTED? Are the arches of your feet BREAKING DOWN? Have you ingrowing toe nails, painful bunions, or callouses under the ball of your feet? For any and all troubles of the feet consult

L. P. POIRIER, Specialist

Residence 8 Gold st., Office Pardee & Bernier Shoe Store, 251 Dutton st.

Can furnish best of testimonials. Send postal and will call at your home. Consultation free.

PATRONAL FEAST

Observed by La Societe St. Jean Baptiste

WITH ENTERTAINMENT IN HUNTINGTON HALL

Religious Celebration Will be Held Tomorrow

La Societe St. Jean Baptiste celebrated the feast of St. Jean Baptiste, last evening with a most delightful party in Huntington Hall which was attended by a vast assemblage of French-Americans.

About the hall were several prettily decorated booths which were liberally patronized through the evening.

The flower table presented a particularly attractive appearance and was in charge of Mr. Alphonse Bernard, president; Misses Lucie Bernard, Rose Jacques, Eva Lorangeri, Rose St. Yves, Angeline Berbard, Georgianna Bernard and Yvonne Jacques.

The refreshment table, presided over by Mr. Ernest Mallieux and Mrs. Joseph Ducharme, was on a most elaborate scale. The assistants in charge were:

Mesdames C. B. Boisvert, Eugenie Poissant, Omer Smith, T. Paris, Joseph Gertrold, F. N. Legare, Hermine Loiselle, R. Harnois, Alphonse Valleraud, Desire Hebert, Ivon Racette, Pitre Hendy, Narcisse Asselin, Thomas Noval; Misses Georgianna Boisvert, Azilda Boisvert, Malvina Pettigrew, Elia Legare, Virginie Legare, Corinne Caron, Laura Paris, Emilia Landry, Ida Paris, Louise Lecours.

The tonic table was in charge of Mr. Hermidas Valleraud, president; Messrs. Euclide Valleraud, George D. Jacques, Thomas Cayer, Joseph Meunier.

The fishing pond was in charge of Mr. David Letendre, president; Mrs. Charles Hamel, Mrs. J. Z. L'Heureux, Mrs. Christophe Letendre, Mrs. Dorique L'Heroux, Mrs. Delphis Landry.

The candy table was managed by Mr. Zoel St. Hilaire, president; Misses Florida Brunelle, Launa Leblen and Laura Lemay.

The entertainment opened with a selection by Champagne's orchestra and was followed by a chorus of 100 boys from St. Joseph's college, under the direction of Rev. Bro. Chryseuil. The Ayotte brothers and Wilfred Dumont gave a series of songs and dances. Miss Cecile Dozois rendered a violin solo. Messrs Miller and Dumont gave an acrobatic act, and Prof. "Joe" Lacroix and wife gave a sleight-of-hand performance.

The committee in charge of the affair was as follows: Mr. Hilaire Dozois, president; Wilfrod Bouthillette, secretary; Joseph A. Mailloux, treasurer; Jos. P. Marcland, Alex. Dozois, Joseph Brunelle, Pierre Gagnon, Isaie Jalbert, Absalon Boudreau, David Letendre, Pierre Dupuis, Ernest Mailloux, Albert Despoulot, Narcisse Fourdier, Zoel St. Hilaire, Alphonse Bernard, Joseph Ducharme, Charles Dupuis, Philias Pomerleau and Leon Marquis.

In the afternoon, the whole entertainment was given for the children, free of charge, and too little people turned out in full force to enjoy the pretty show.

The religious part of the celebration will take place tomorrow at St. Jean Baptiste church when the Easter music will be repeated.

BIG CELEBRATION

Central M. E. Church at Half Century Mark

The semi-centennial celebration of the Central Methodist church, at the corner of John and Paige streets, will begin Sunday morning at 9 o'clock in the auditorium of the church, with a love feast which will be conducted by Rev. Dr. Joseph H. Mansfield, a former pastor, assisted by the old and new class leaders.

At 10.30 o'clock, in Huntington hall, Bishop Willard F. Mallalieu, D. D., LL. D., who for 20 years has been a bishop of the Methodist Episcopal church, and whose residence is at Auburndale, Mass., will be present and preach the sermon. In this service the St. Paul's M. E. church, Worthen Street M. E. church, Highland M. E. church, Centralville M. E. church and the Central M. E. church unite, their respective pastors, Revs. George R. Dean, Ernest P. Herrick, Benjamin F. Kingsley, F. M. Pickles, William W. Shenk and Edmond D. Lupian, missionary among the French, assisting in the service.

At 3 o'clock in the afternoon, Rev. Dr. Franklin Hamilton, pastor of the First Methodist Episcopal church, Boston, will h epresent and speak in Huntington hall, at which service the united Methodism of the city, including the Primitive Methodists, will be represented.

The choirs of the five Methodist Episcopal churches will sing in one grand chorus at these morning and afternoon services in Huntington hall.

O,CONNOR WILL

BOSTON MAN THE BENEFICIARY AND EXECUTOR.

After a hearing at the Worcester county probate court yesterday the will of Thomas O'Connor, who was found dead on the railroad tracks at North Leominster, April 18, was allowed to stand. The will provided that E. W. Murphy of Boston should be the beneficiary and executor.

A great many guesses as to the amount of money and property left by O'Connor have been made. At first it was stated that his estate was not less than $50,000, but now it is believed that it will not exceed $10,000.

Lawyer T. J. Enwright of this city was present, representing Thomas O'Connor, John O'Connor and Neille O'Connor, who all claim relationship to the dead man. Mrs. Annie Peavey also claims relationship.

From statements made by the above named persons, Thomas O'Connor was engaged in the picture business in this city in 1897-8. But it appears that none of them had seen Mr. O'Connor since he left Lowell.

WILL CURTAIL.

TACOMA, Wash., June 25.—The Pacific coast lumber manufacturers' association has decided to recommend curtailment of the output of all mills in the state. Business interests demand it, owing to the condition of the market.

BRUTAL ATTACK

Attorney Was Assaulted by Two Men

CHICAGO, June 25.—A. Allen, who is attorney for the employers association who has been instrumental in serving injunctions against a number of labor unions, has been the victim of a mysterious attack as he was leaving the building in which his office is located. He was struck down by two men who approached him from behind. The blows inflicted severe scalp wounds, and made him unconscious.

The police have been unable to find any witnesses to the assault and the only statement that the dazed attorney could make was that he was set upon behind by two men whose faces he was unable to see.

MATRIMONIAL

From the Nashua Press of June 21:

A well-known and popular young lady of the city, Miss Mae Evelyn Manning was married at the home of her mother, Mrs. Charles F. Hackett in Sanbornton, at 2 o'clock today, to John Edward Perkins of Pittsfield, Mass. Many Nashua friends of the young lady were present to participate and enjoy the ceremony.

Miss Manning has lived almost all her life in Nashua, graduating from the Nashua High school in the class of 1897, when she received the Noyes prize medal. She attended the Lowell Business college, where she graduated in 1899 and since that time has been a stenographer at the office of Doyle and Lucier, attorneys, and at the Eastern Forge company.

Mr. Perkins is a native of Pittsfield, Mass., and was one of the first designers to graduate from the Lowell Textile school. He is a popular young man in Pittsfield and belongs to the Pittsfield Boat club, Co. F., M. V. M., and is employed as architect and designer at the Russell Manufacturing company in Pittsfield.

The wedding ceremony today was performed by Rev. William Porter Niles of this city. The house at Sanbornton was decorated in green and the bridal party entered the parlor where the ceremony took place to the strains of Lohengrin, played by Mrs. Arthur A. Harding of Clinton, Mass. The bride wore point d'esprit over white silk and a veil, caught with a diamond circlet, the gift of the groom. She carried bride's roses. Attending the bride were Miss Violet Campbell of this city and Miss Susanne Mansfield of Chelmsford, Mass. Miss Campbell wore white organdie over pink silk and carried pink roses. Miss Mansfield wore white organdie over blue silk and carried white roses.

The best man was George J. Murray of Malden, Mass., and the ushers Ira D. H. Murray of Nashua and Chester Hoadley of Somerville, Mass.

The bride's gift to her maids were seal rings and a similar gift was made

NOTICE

Hair dressing, shampooing, manicuring, facial massage and chiropody at your home or mine. Telephone or mail orders will receive prompt attention. Miss Margaret Callaghan, 14 Livermore street, near St. John's hospital.

Graduate of Miss Rosilla Butler's school of Boston. 'Phone, 601-12.

Three Specials for Monday

Robertson & Co.

No. 1

Alaska Ice Cream Freezers

1 quart $1.10, 2 quart $1.40, 3 quart $1.80, 4 quart $2.20, 6 quart $2.70. They are the best.

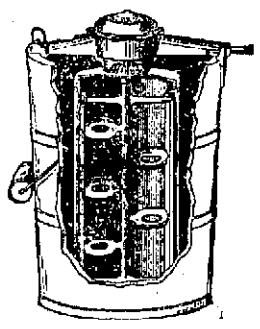

No. 2

Japan Blinds or Bamboo Curtains

OF FIRST QUALITY

5 x 8..... 98c 6 x 8..... $1.38 8 x 8..... $1.60

No. 3

We Shall Sell Over

100 Screen Doors at 59 Cents

This is the largest bargain. Remember this is for Monday only.

ROBERTSON & CO.

82 Prescott Street

F. G. McGREGOR, Auctioneer

Telephone 889-3 Residence 73-4

AUCTION

On Wednesday, June 29, at 4 o'clock p. m

Positive sale of a nearly new nice two-story house, sets high on granite foundation, at No. 231 School street, corner Marsh; 9 rooms, hard wood floors, hot and cold water, steam heat. Everything in first-class order. Cemented cellar; 3373 feet of land.

Sale positive rain or shine on Wednesday, June 29th, at 4 o'clock p. m.

Terms: $300 must be deposited or secured to the auctioneer on day of sale; 60 per cent. may remain on mortgage at 5 per cent.

FANNIE L. RICKER.

By J. E. Conant & Co., Auctioneers

OFFICE, LOWELL, MASS.

SALES FOR THE WEEK ENDING JULY 2, 1904

Thursday Afternoon at 1 o'clock

The Alonzo Libby Herd of Jerseys at Westbrook, Me.

To be closed out at absolute auction sale, THURSDAY, JUNE 30, 1904, at 1 o'clock P. M. Mr. Libby was a successful breeder of Jerseys for 30 years. He won many prizes at the New England state and county fairs. The herd represents the achievement of his ambition to produce Jerseys of stout constitution and of great milk and butter producing qualities. A catalogue in detail can be had upon application at the office of the auctioneers.

WILLIAM LYONS,

Administrator of the Estate of Alonzo Libby.

F. G. McGREGOR, - Auctioneer

OFFICE, ROOM 7 HILDRETH BLDG. TEL. 889-3; RES. 73-4.

AUCTION

On account of death in the family and poor health, on

Saturday, July 2nd, at 3 P. M.

at 47 Agawam street, I shall positively sell, rain or shine, one of the finest pieces of property of two tenements and small variety store, with 4387 square feet of land. Lower tenement has store and four rooms; upstairs, five rooms. Lets readily for $19 per month. House in first-class condition; connected with sewer, hot and cold water. Nice chance on the back lot to build another building.

One of the best little places for a small family to live and let the upstairs tenement, and the wife could tend the store. Enough made in the store to support a family. The store is just now vacant, all ready to move into.

Terms at sale: $300 down; 60 per cent. may remain on mortgage at 5 per cent.

ELIZABETH DAVIS.

On Saturday, July 2nd at 4 P. M.

As I am building a large number of new houses in another part of the city, I have instructed Mr. McGregor to sell without limit or reserve one new cottage house, No. 3 Morton street, Wigginville, with seven rooms, hard-wood floors in hall, kitchen and pantry. A neat, tidy little house for some family. Mr. Wiggin has instructed me to positively sell this cottage.

TERMS: $150 down. The rest on easy terms to suit customer.

WILLIAM H. WIGGIN.

C. F. KEYES - Auctioneer

OFFICE, OLD BOSTON & MAINE STATION, GREEN STREET, LOWELL, MASS.

Office Open Evenings From 7 to 9. Tel.—Office, 465-2; Residence, 692-13.

This Afternoon at 3.30 o'clock

ONE-HALF OF A SIX TENEMENT BLOCK AND ABOUT 2525 SQUARE FEET OF LAND AT NO. 48 WHIPPLE STREET.

Being executor of the above estate and by virtue of a license granted to me by the Probate Court, I will make sale by public auction on the premises, of this parcel of realty. It is situated on the easterly side of Whipple street between Bassett and Swift streets. It is in a location where it will always rent, as it is in close proximity with many industries in this section. The property consists of one-half of a six tenement block and about 2525 square feet of land; there are two tenements of five rooms each and one of four rooms; they have separate closets and cellars, and they make a prime parcel as they are always rented. The rental received at the present time is about $285 a year, and from an investment point, I consider it worth the attention of the many ready investors. The lot has a frontage on Whipple street of about 32 feet and extends to the rear of the lot about 79 feet and contains about 2525 square feet. The sale will take place promptly at 3.30 o'clock, on the afternoon of June 25th, and if you are interested, you must be there on time.

Terms: $300 must be paid to the auctioneer at time and place of sale; other terms made known at sale.

THOMAS A. MOLONY,

Executor of the will of Joseph F. Molony.

J. T. O'HEARN, Attorney.

This Afternoon at 4.30 o'clock

HEIRS' SALE OF A TWO AND ONE-HALF STORY DWELLING, LARGE STABLE AND ABOUT 5760 SQUARE FEET OF LAND AT NO. 18 AUBURN STREET.

Having long wanted to make a partition of the above estate, and feeling now, that the time is ripe to accomplish our desires, we have engaged Mr. Keyes to positively sell to the highest bidder, at the premises, on the day set apart for the sale, this nice, moderate-size dwelling, a large stable and about 5760 square feet of land in one parcel. The house contains eight large, well-appointed rooms, pantry, cemented cellar, and cellar kitchen, with door leading to garden in rear. It sets on the easterly side of the lot and occupies a frontage of about 25 feet. The stable containing four stalls and extra good carriage room, sets on the westerly side of the lot and occupies a frontage of about 45 feet, giving the property a total frontage of about 70 feet, which affords excellent opportunity for improvement. It is situated on the better part of the street, so there is not the slightest chance for depreciation. It is the third property from Gorham street or next to the fine three-tenement block erected recently by Mr. Thomas Egan. It is rented at the present time, bringing in a total rental of about $288 a year. The location is a good one, handy to schools, churches and stores, and but five minutes' walk to the new postoffice or centre of the city. Now we pledge this place for absolute sale, and some one is bound to strike a great trade.

TERMS: $300 must be paid or secured with the auctioneer, at time and place of sale. For further information, call at the office of the auctioneer.

By order of the heirs,

EDWARD H. RICE,

MARY E. VILES.

Tuesday, June 28, 1904, at 1.30 o'clock

ALL THE PERSONAL PROPERTY OF W. H. CLARK AT PUBLIC AUCTION, ON THE WELL-KNOWN JOSHUA CLARK FARM, TEWKSBURY, MASS.

I have now been confined to my room for the past three months, and I feel that I will not be able to do any farming for some time to come; for this reason I have engaged Mr. Keyes to sell for me on the premises, the following personal property: About 50 acres of standing grass in lots from six to nine acres, the quality is the very best, the lots are all divided by walls and can all be cut with a machine; one 2-horse farm wagon, custom-made, with hay rigging all complete; 2 single farm wagons with hay rigging all complete; first-class market wagon, pole and shafts; light square wagon; carryall; buggy; democrat wagon; sleigh; sled and drag; single express harness, brass mounted, custom-made; light driving harness; set of double team harnesses; lot of screen doors, windows, carpenter tools, barn tools and farm implements; also about ten tons of first-class English hay.

The well-known Joshua Clark farm is located just across the line in Tewksbury, and is the third property from Andover street and the Clark road, but four minutes' walk from the electrics.

TERMS: Cash. By the order of

W. H. CLARK.

Wednesday, June 29, 1904, at 12 o'clock

MORTGAGEE'S SALE OF HOUSE, BARN AND 13,000 SQUARE FEET OF LAND, AT MELROSE.

Thursday, June 30, 1904, at 3 o'clock

ADMINISTRATOR'S SALE OF A TWO-TENEMENT HOUSE AND ABOUT 3150 SQUARE FEET OF LAND, AT NOS. 50 AND 52 KEENE STREET.

Being administrator of the above estate and by virtue of a license granted to me by the Probate Court, I will make sale by public auction, at the premises, on the afternoon of Thursday, June 30, at 3 o'clock. The building is a two and one-half story wooden structure, situated on the northerly side of Keene street, the second property from Chapel street, Nos. 50 and 52. It contains two tenements of twelve rooms, seven rooms with upstairs tenement and five with downstairs; there are separate water closets and cellars, and a foundation in the rear for a barn. It is well located for renting and for a small amount expended could be put in fine renting condition. It rents for about $192 a year. The lot contains about 3150 square feet, has a frontage of about 40 feet, there is good yard room, and a driveway on the easterly side.

TERMS: $200 must be paid to the auctioneer, as soon as the property is struck off; other terms made known at sale.

CHAS. H. MOLLOY, Administrator.

J. J. and W. A. HOGAN, Attorneys.

Tuesday, July 5, 1904, at 3.30 o'clock

MORTGAGEE'S SALE OF THE HOYT PLACE IN CHELMSFORD, MASS. SEE NEXT WEEK'S SUN FOR FULL PARTICULARS.

SPECIAL ANNOUNCEMENT

Saturday, July 9, Commencing at 2

34 PARCELS OF REAL ESTATE ON MOODY, AVON, MT. HOPE AND CRAWFORD STREETS AND THIRD, FOURTH AND FIFTH AVENUES; MOST OF THEM ARE CORNER LOTS, 15 OF WHICH ARE LOCATED ON MOODY STREET, AND HAVE SEWER, WATER AND GAS CONNECTION AND CURBINGS SET FOR STREET WALKS. THE TITLES ARE PERFECT AND WARRANTY DEEDS WILL BE GIVEN. SEE NEXT WEEK'S SUN FOR FULL DESCRIPTION OF LOTS.

JOHN M. FARRELL, Auctioneer

OFFICE, 247 MARKET STREET - - - LOWELL, MASS.

Open Evenings From 7 to 9.

Monday, June 27th, 1904, at 2 P. M.

I will sell the Household Furniture of a fifteen-room boarding house, situated at No. 11 Adams street, Liberty square, consisting of parlor sets, dining-room table, chairs, kitchen range No. 8, in fine order, parlor stove, chamber suits, iron beds, bedding of all kinds, pictures, carpets, crockery, etc.

As Mrs. Barrey has given up the house I will sell every thing to the one that will give the most for them.

Per order MRS. BARREY.

MIDDLESEX LEATHER CO. 251 Middlesex St.

Wholesale and Retail Dealers in

SHOE LEATHER, SHOE FINDINGS, CUT TAPS, WEAVERS' APRON LEATHER, SHOE LACES.

Everything for shoe makers and private use. Lowest cash prices. Please call and see our stock.

D. JANBARD P. JANBARD

THE WEATHER
The indications are that there will be showers tonight. Sunday may be partly cloudy; light south west winds.

THE LOWELL SUN

6 O'CLOCK

ESTABLISHED 1878 | LOWELL MASS. SATURDAY JUNE 25 1904 | 10 PAGES ONE CENT

NIGHT EDITION

KILLED BY WOMAN

The Latter Thought to Have Committed Suicide

HELENA, Mont., June 25.—Richard J. Finnegan, who was found nearly dead from bullet wounds in a house near Mount Moriach cemetery last night, died today. Before he died he made a statement that Mrs. Elizabeth Morrison shot him four times while he was asleep. Mrs. Morrison has not yet been found but it is said she went to the hills where she committed suicide.

CABINET NAMED

By President of Santo Domingo

SAN DOMINGO, Republic of Santa Domingo, Wednesday, June 22—(Delayed in transmission)—General Carlos F. Morales, who was elected president of Santo Domingo June 19 has appointed the following cabinet: Ramon Caceres (who was elected vice-president) minister of the interior; Gen. Juan Francisco Sanchez, minister foreign affairs; Senor Piegrin Castilo, minister of justice and public instruction; Senior Manuel Lamarche Garcia, minister of agriculture, Senor Federico Valsquez Herandez, minister of finance; Senor Epfanio Rodiguez, minister of war and marine; Senor Bernardo Pichardo, minister of posts and telegraphs.

Cable communication between Santo Domingo and New York is interrupted as this despatch is filed. Distrubances are reported to have occurred at Azue De Compostela, Barohona and La Vega. Cable messages are subject to government censorship. The Dominican government has issued a decree admitting the report of foreign legations to give asylum to political refugees but denying the same right to consulates. The blockage of Monte Christi has been raised.

CASHIER RESIGNS

Bank Has Sufferer Heavy Losses

SARATOGA, N. Y, June 25.—J. Ridler, cashier of the Citizens' National bank, has resigned, recent investments having caused losses to the bank of from $55,000 to $80,000. There were many withdrawals of deposits when the bank opened today but the stockholders have assessed themselves 100 per cent, and it is believed the bank will be able to continue business without interruption.

"Hand Made."

POET 10¢ CIGAR NOTHING BETTER

"Union Made."

Interest 4 Per Cent
BEGINS MAY 1st.
Deposits Made on or Before Tuesday, May 3, 1904.
SAVINGS DEPARTMENT
TRADERS NATIONAL BANK
Middlesex Street and P. O. Avenue, Street Floor.
Hours:—8 a. m. to 4 p. m., Saturday, 8 a. m. to 1 p. m., 7 to 9 p. m.

$15 To Europe
Liverpool, Queenstown, London, Glasgow, Belfast and Londonderry.

$12.50 Return Ticket
Round Trip $27.50

O'Donnell's Steamship Agency,
Market St., cor. Worthen

ELEVEN INJURED

In Street Car Accident in Chicago

CHICAGO, June 25.—Eleven persons were injured and many more were slightly hurt in a collision of street cars today. A north bound Wallace street car crashed into an east bound Thirty-first street car. Both cars were crowded and many of the persons were injured in attempting to jump from the cars. It is believed that the brakes on one or both cars were defective.

MAY BRING SUIT

Library Trustees Want all Davis Estate

The trustees of the public library, through Lawyer Harry Brown, may soon bring a suit against a Mr. Rogers of Brookline to recover certain property on C street belonging to the estate of the late Lawyer John Davis.

When Mr. Davis died he left his property to the trustees of the public library of this city, but there was one parcel which was not down on the schedule and that was the C street property. Mr. Davis had allowed the taxes on that piece to lapse, and when it was sold at the city treasurer's office for taxes Mr. Rogers purchased the title. It is assessed at $1800, and unless the trustees can recover it without going to court a suit will be entered.

WOMAN IS DEAD

Her Body Was Found by Searchers

NEW YORK, June 25.—Mrs. Mary Hinchman, who suddenly disappeared from her family's summer home at Sound beach, Conn., about a week ago, was found about dead in her home in Brooklyn today. There was a bullet hole in her head, her lips were burned as if by carbolic caid and by her side was found a revolver and a half emptied vial of acid. The coroner said that beyond doubt she had committed siucide.

HUSBAND IS DEAD

Wife is Not Expected to Live

PORTLAND, Me., June 25.—John Reily, who was burned during an altercation with his wife last night in which it is claimed he threw a lighted lamp across the room, died at the hospital today. Mrs. Reily, whose clothes were ignited from the lamp, is not expected to live.

BEAVERS CASE

WAS PUT OVER UNTIL NEXT WEDNEDAY.

NEW YORK, June 25.—After hearing arguments of counsel for Geo. W. Beavers, former superintendent of the salary and allowances division of the postoffice department on a motion to quash an indictment charging him with accepting bribes, Judge Thomas, in the U. S. court today, reserved his decision and allowed counsel until next Wednesday to file briefs.

WIRELESS TELEGRAPHY.

WASHINGTON, June 25.—President Roosevelt today appointed Rear-Admiral Henry Mannery, Brig.-Gen. A. W. Greeley, Lieut. Commander Joseph L. Jayne and Prof. Willis T. Moore, chief of the weather bureau as a board to consider the question of wireless telegraphy in the service of the national government.

FOR GRAND JURY

Judge Hadley Declined Jurisdiction in Gallagher Case

In police court, today, Judge Hadley, in the case of Thomas J. Gallagher, charged with illegally voting in ward six, found probable cause and ordered the defendant in $200 for the grand jury. In speaking of the case Judge Hadley said that the defendant was a young man of good character and there was the possibility, he said, that the party spirit may have colored the testimony and he deemed it his duty to decline jurisdiction and hold him for the grand jury. Mr. Gallagher furnished bail.

THREATENED TO SHOOT.

The revolver wasnt loaded but James Robinson pointed it at his daughter and told her he would shoot her. She was frightened and made haste to the police station seeking protection. Robinson lives at 267 Worthen street. He is a machinist, but he has not been working of late. He has been drinking heavily and has been very ugly at home. Last night he went home, and because his daughter did not have his supper all ready, he pulled the revolver and threatened to shoot her on the spot. Capt. Kew escorted Miss Robinson from the police station to her home and placed her father under arrest. A revolver was found in his possession. The chambers were empty and he said he did not mean to do his daughter any harm.

In police court today Robinson pleaded guilty to a complaint charging him with drunkenness and was sentenced to the workhouse for a term of fourteen days.

FOR DRUNKENNESS.

Jeremiah Sheehan, Daniel Mitchell, Patrick Donion and Aldric Boure were fined $6 each. James H. Brady was fined $5 and four first offenders were fined $2 each.

Theadoros Mitsoks, 17, charged with the larceny bf a bicycle, was sentenced to three months in jail.

George Manceates, charged with illegally exposing and keeping for sale intoxicating liquors, was fined $50.

BIG RECEPTION

Will be Tendered Senator Fairbanks

CHICAGO, June 25.—Senator Fairbanks, vice presidential nominee, left Chicago this afternoon for his home in Indianapolis, where a great demonstration will be held in his honor tonight. Accompanying the senator were Postmaster General Payne and Mrs. Payne, George B. Cortelyou, chairman of the republican national convention committee; D. Ramsdell, sergeant-at-arms of the U. S. senate; Mrs. Fairbanks, Mr. and Mrs. Warren Fairbanks and Fred Fairbanks. The party occupied a special car on the regular Big Four train. The senator was scheduled to make a number of speeches between here and Indianapolis, the first stop being made at Fowler, where Senator Fairbanks was expected to speak for five minutes. A stop of 20 minutes was arranged to be made at Lafayette, where a delegation from Indianapolis will meet the senator. From Lafayette the party will travel in a special train and stops will be made at Colfax, Lebanon and Selonville, reaching Indianapolis at 7.25 a. m. The Indianapolis demonstration will be of a non-partisan character.

BETTER SERVICE

PROMISED BY THE BOSTON & NORTHERN ROAD.

The summer schedule of the Boston & Northern railroad will go into effect Monday morning. The new schedule means more cars and better facilities for the local riding public.

Tyngsboro which has been running on 40 minute time during the winter will go on half hour time and the cars will run to Nashua every half hour, leaving 15 minutes before and 15 minutes after the hour.

The Medford line will also come in for more cars. Heretofore they have been running half hour time to 7.15 o'clock and after that the cars went on hour time till 10.15 o'clock. From Monday morning on the cars will run on half hour time the last car being at 10.15.

There are several other minor changes, but the above are the principal.

ENDED HIS LIFE

INVENTOR CRAZED OVER AN AIRSHIP DEVICE.

SOUTH MANCHESTER, Conn., June 25—The body of a man who committed suicide by taking carbolic acid and then jumping into a pond has been identified as that of Henry Van Houdt of Fordham, Ky. Van Houdt was 57 years old and a painter and decorator by trade. He is said to have impoverished himself by experiments with air-ship devices. Two weeks ago he left home and letters afterwards received from him by his son Albert in Fordham and his brother, Louis, who lives in Hartford, indicate that he had become insane. He claimed that he was traveling about in his airship and also said he was going to commit suicide. Last Tuesday he sent a telegram from here addressed to a friend in Fordham, it said: "Machine up, ocean tomorrow, big success."

INCENDIARY FIRE

IN CLEVELAND CAUSED LOSS OF ABOUT $300,000.

CLEVELAND, O., June 25.—Fire, supposed to have been of incendiary origin, today caused losses aggregating $300,000 in the lumber district, along the river front. Several acres covered with big lumber piles were swept clean by the flames.

The fire broke out in the box factory of J. N. Hahan & Co., and fanned by a stiff breeze, rapidly spread to the lumber yards of the Nicola, Stone & Meyers Co. and the Guy and Ralph Gray company. At one time the fire threatened to wipe out the entire lumber district and every available engine and fire boat was called into service. Several vessels lying at docks in the vicinity were towed away just in time to avoid destruction.

Mrs. Catherine Emerson of this city is visiting her son the Rev. J. E. Emerson of Gorham, N. H.

HE IS NOT GUILTY

Bartender Was Accused of Stealing Gold

DETROIT, Mich., June 25—Edward Deyaney a bartender arrested by the police several weeks ago on suspicion of connection with the theft of a gold bar valued at $22,000 from the Pacific express company's office in the Union station here was today discharged by Justice Sellers. The police asked that the charge against Delaney be dropped as the evidence did not warrant bringing him to trial.

HAD TOUGH TIME

Harvard Crew Got But Little Practice

HARVARD CREW QUARTERS, Gales Ferry, Conn., June 2.—The Harvard varsity crew had a battle with wind and waves this morning and got little satisfaction out of the practice. They rowed down stream half a mile and back, raising the stroke from 28 at the start to 31 at the finish. The freshmen had a longer row as they paddled across the river and found smoother water. Shrewin was still out of the boat, but did a little work in the pair oar.

YALE'S WORK.

YALE QUARTERS, Gales Ferry, Conn., June 25.—There was no morning practice for either the Yale varsity or freshman crews today. Varsity men lounged about quarters. Some of the varsity men, notably Morse and Whittier, are rather finely trained and for that reason it was decided to give the entire crew a rest.

The makeup of the four is still unsettled, but it is now unlikely that Fish will be in the boat, his unusual height, 6 feet 3 inches telling against him in the four oar as it also did in the eight. Today's practice Blagden rowed for a time at stroke and Meier went into Fish's seat at No. 4. Afterwards the two men changed places, Meier going to stroke.

Ferguson rowed at Number 3 and Swanson at bow.

PRINCESS CHIMAY

HAS ELOPED WITH A CANVASSER.

PARIS, June 25.—There is considerable interest here over the news that Clara Ward, formerly of Detroit, Mich., who married the Prince de Chimay and afterward eloped with Rigo, a gypsy violinist, has now run away with a canvasser in the service of Thomas Cook & Sons, tourist agents in Paris. She made an agreement to pay Rigo f. 1000 a month.

REV. FR. HASSETT

WILL CELEBRATE MASS AT THE SACRED HEART.

Rev. Arthur D. Hassett a Lowell boy, recently ordained to the priesthood will celebrate high mass at the church of the Sacred Heart in Moore street, tomorrow morning. Rev. Fr. Hassett was ordained in the Cathedral at Baltimore, last Tuesday, the officiating prelate being His Eminence Cardinal Gibbons. Several Lowell relatives of the young priest were present at the ordination and tomorrow a large number of his friends will be present to assist at his first mass.

FUNERALS

ROUSE—The funeral of the late J. Carleton Rouse will take place from his late home, 225 Summer street at 2.30 o'clock tomorrow afternoon. Friends' invited.

Joe Donohue, who has been looking after the Glasgow Woolen company's interests in New York city, arrived in Lowell today. He is enjoying his vacation and will visit the St. Louis fair before he resumes business in New York. Joe is resplendent in a suit of Dryonemorose Crown and he carries a Broadway "tamtone" cane.

TWO MEN KILLED

The Engine Was Completely Wrecked

DELAWARE, O., June 25—The south bound twentieth century limited on the Big Four jumped the track here today while running at terrific speed. The fireman and engineer were killed and the baggage man fatally injured. The engine was completely wrecked.

BODY RECOVERED

McWilliams Perished in a Blizzard

GLENDIVE, Mont., June 25.—W. B. Foster, coroner of Dawson county, returned from the creek, about eight miles northwest from Glendive, where he had been called by the finding of a body of Thomas McWilliams, who perished in a blizzard last March. McWilliams' mummyized body enveloped in the fur coat he wore when he left Bar 1', ranch was discovered by a boy herding sheep. He was religious in life and in death the skeleton fingers were found clutching a bible.

TRADE IS DULL

MILLS HAVE GONE ON SHORT TIME.

BRISTOL, R. I., June 25.—Unusual slackness in trade is the reason assigned for the shortening of working time from six to five days a week, which is announced at the Herreshoff yacht building shops, as well as the laying off of a number of the skilled mechanics employed by the concern. About sixty men have been obliged to seek other positions.

MORTALITY OF LOWELL

FOR THE WEEK ENDING JUNE 25, 1904.

Population, 104,462; total deaths, 37; deaths under five, 9; infectious diseases, 2; acute lung diseases, 1; measles, 2.

Death rate: 13.45 against 11.95 and 12.46 for previous two weeks.

Infectious diseases reported; Scarlet fever, 1; diphtheria, 7; measles, 36.

BOARD OF HEALTH.

CAUGHT IN GALE

Young Men Adrift During the Night

GLOUCESTER, Mass., June 25.—The schooner E. A. Hooper, Capt. Lorentzon, arrived here today having in tow the small sailing yacht Katulat and had on board two young men who were taken from the yacht as she was drifting helplessly about well outside of Gloucester last night. The yacht is the property of Norman A. Keene of Boston. The men rescued, who refused to give their names, showed evidences of having passed through a perilous experience on account of the wind encountered and because of their inability to handle the boat. The yacht left Manchester yesterday in tow of a gasolene launch bound for Buzzards bay. Suddenly during a breeze the tow line parted and the sailing craft went adrift. What became of the launch is not known.

STRIKE IS ENDED

Lathers Come to Agreement With Employes

BOSTON, June 25.—After being on strike for several weeks to enforce the closed shop rule, the striking lathers of Boston and vicinity have come to an understanding with their employers so that in the future only men carrying the Lathers' union card will be able to secure employment. The strikers will return to work Monday in their respective shops.

ROYAL ARCANUM

CELEBRATED ITS 27TH ANNIVERSITY AT ST. LOUIS.

ST. LOUIS, June 25.—The New York state building was dedicated today. The ceremonies were preceded by a parade and band concert. Vice President Wm. Berrie of the New York commission delivered the building to Governor Odell who made an address of acceptance. About 3000 members of the Royal Arcanum celebrated their 27th anniversary of the founding of the order in Festival hall today. A. F. Robinson, supreme regent of the Royal Arcanum for the United States and Canada, delivered an address which was responded to by E. A. Barbour, grand regent of the Royal Arcanum in this state.

READING CLERK

GARVIN HAS A GREAT VOICE.

ST. LOUIS, June 25.—Hon. C. J. Garvin of New Mexico has been appointed reading clerk of the democratic national convention. One of his qualifications is the marvelous voice which he possesses. It is believed that every person in the great hall, which is to be used by the convention, will hear distinctly and with ease every word of the proceedings voiced by Mr. Garvin.

EXTRA

DESPERATE MAN

Louis Jacqnith Not Joseph King That Escaped

There seems to be a serious hitch in the identity of one of the men who escaped from the asylum for the criminal insane at the state farm at Bridgewater two days ago. The reports from Boston said his name was Joseph King, alias Joseph Jacquith, and that he was arrested by the Lowell police in 1901 for larcenies committed in Lawrence, Andover and other places. The description sent out by the authorities gives the fugitive's age as 26. The Joseph King arrested by the Lowell police in 1901 was then 46 years old.

The Lowell police are satisfied that the man who escaped from the state farm is Louis Jacquith, who was arrested by Deputy Welch and Officer John Leighton, in Tilden street, on the morning of February 19, 1896. He was arrested at that time for a series of larcenies. The local police were warned to look out for him as he was a bad man and the sincerity of the warning was made plain when Jacquith was arrested. He carried beneath his ulster coat an ugly looking cleaver and when asked by the officers why he carried the cleaver he said: "Why do you fellows carry revolvers?"

At that time he was sentenced to the house of correction for three years but after he had been there a few weeks he cut off one-half of the middle finger of the right hand and was sent to the hospital on the top floor of the institution. On the night before Thanksgiving of that year while a terrific fire was raging in Cambridge he escaped from the hospital by means of a rope.

He made a drop of fifteen feet and got away in safety. Three days later Deputy Welch and Inspector John Walsh came upon Jacquith in Bent's court and again arrested him. He was sent back to the house of correction with an extra nine months added to his sentence.

DOCTOR LOST $300

Dropped From His Pocket Into the Concord River

An accident on the Concord river on Monday evening which was passed over at the time by the papers with a passing reference now turns out to be much more serious than was supposed at the time. The fact that the parties concerned are camping on the banks of the Concord in South Billerica accounts for the delay at arriving at the facts in the case which are these: Dr. J. Little, a well know practitioner of Boston with his wife, an invalid and his son, Master Harry Little came here a few weeks ago and settled for the summer at Hobbs' camp in South Billerica where it is hoped Mrs. Little will regain her shattered health. Among the others at the camp were a Mrs. Shedd, aged about 60 years and her son. The latter owned a naphtha launch which was kept at the camp and was used for parties on the river, operated by the boy.

On Monday night it seems Dr. Little and his son had some purchases to make in Billerica and they accepted the invitation of the boy and his mother to ride to the store with them in the launch.

They started off and they had gone a good portion of the way and were proceeding along the middle of the river when suddenly a sheet of flame rushed out from the engine and in an instant the entire launch was in flames. Young Little who was quite close to the engine was most painfully burned about the face and hands before he could throw himself into the water which he did with all haste.

Dr. Little who has an artificial limb jumped overboard as soon as the boat became enveloped and pulled the elderly woman after him, for to remain in the boat meant a horrible fate. He then started with the woman, who could not swim, to a rock in the river nearby and by heroic effort made it. Just then a canoe containing a man and woman went by and he called upon the occupants for assistance but he claims they refused to aid him, the man cursing as he paddled away. After a time another canoe came along and the occupants rendered every assistance they could and in a short time all were on shore safely though young Little suffered greatly from his burns.

When Dr. Little had gotten himself together on the bank after his hard work he went out again to the blazing launch and by means of a canvas in the boat succeeded in extinguishing the flames. He then towed the boat ashore and was about to leave the scene when he discovered that his wallet containing about $300 had dropped out of his pocket into the river. Since that time he has been daily searching for the wallet but has not succeeded in finding it. He feels satisfied, however, to have escaped with his life.

PLEADED GUILTY

CRAHAN WAS GIVEN FIFTEEN YEARS.

ST. LOUIS, June 25.—Marcus Crahan of Providence, R. I., today pleaded guilty before Judge Adams in the U. S. district court to printing and uttering counterfeit bills, and was sentenced to 15 years hard labor in the government prison at Atlanta, Ga., and to the payment of $2500 fine. Crahan was arrested at the Del Mar race track two weeks ago, having successfully passed two counterfeit $100 gold certificates. Several dollars worth of bad money was found in Crahan's possession and the plates for printing them were later discovered in his apartments in Providence, R. I.

AGAINST CENSURE

THE VOTE STOOD 42 FOR AND 81 AGAINST.

OTTAWA, Ont., June 25—The house early today divided on a motion to censure the Hon. Sidney Fisher, minister of agriculture for the infusion of politics into military affairs on dismissal of Lord Dundonald. The vote was 42 for and 81 against censure.

DIED FROM PARALYSIS.

NEW YORK, June 25—Thos. A. Vernon, widely known among college men because of his work in the interest of the Greek letter societies is dead at his home in Brooklyn, from paralysis. He was 49 years old and was graduated from Yale in 1876.

DEATHS

SHANNAHAN—Marion Gertrude, infant daughter of Patrick and Estella Shannahan, died last night at the home of her parents, 76 Fourth avenue, Pawtucketville.

Mrs. James Kelly who left Lowell about 4 years ago to visit her daughter and two sisters in Oakland, California will return home in a few days.

ROBBERS CAUGHT

They Were in a Pitiable Condition

KINGSTON, N. Y., June 25.—After an all night chase the remaining two members of the Italian gang who robed Paymaster Longyear of the Hudson River Blue Stone company on Thursday were captured at Browns station today by Frank P. Elmondorf and Chauncey Leas, who had started out independently of the sheriff's officers in order to get the reward offered for the apprehension of the highwaymen. The captured men were in a pitiful condition from hunger and fatigue when captured. The men had $650 when taken. Many new bills were identified by bank officials as having been paid to the blue stone company the day before the robbery. The fact that $600 is still missing leads the officers to believe at least one game is still at large. All four captives refuse to tell their names.

$15 BOSTON TO ENGLAND AND IRELAND
Round Trip 27.50
At Murphy's Agency
16 APPLETON STREET

6 O'CLOCK

ELECTROCUTED

Two Brothers Killed While Picking Cherries

LANCASTER, Pa., June 25.--Two brothers, Benj. and Edwin Goshkey, aged respectively 24 and 21 years, have been electrocuted at their home near Wabank, this county, while picking cherries. A wire carrying a current for arc lights runs through the limbs of the tree. Benjamin climbed the tree to pick some fruit when he was suddenly seen to fall, catching on a limb below. His brother went to his assistance and when he touched Benjamin's body he was thrown to the ground. He survived but a short time. Benjamin was dead when taken from the tree.

TRAINING SCHOOL

WILL HOLD GRADUATION ON MONDAY.

The graduating exercises of the Lowell Training school will take place next Monday evening in Colonial hall, at 8 o'clock. The graduates are:

Hannah M. Barrows, Christine Cameron, Marguerite Elvin, Esther M. Greene, Carrie E. Hale, Lisbeth D. Mann, Caroline McGarvey, Alice E. Ramsay, Elizabeth H. Seede, Bridget K. Smith, Etta M. Smith.

Rev. Dr. A. E. Winship of Boston, a member of the state board of education and editor of the New England School Journal, will deliver the address.

PERSONALS

Mr. Frederick B. Greenhalge has entered the law firm of Moulton & Loring in Boston, and the firm will now be known as Moulton, Loring & Greenhalge.

Mr. Geo. H. Taylor sails on Thursday for England on a short business trip.

Mr. Nathaniel H. Atkins will spend the summer in Marblehead.

Mrs. E. P. Underhill has gone to Monhegan, Me., where she has spent several summers.

Miss Daisy B. MacBrayne of this city is announced as one of the speakers at the biennial convention of the Epworth league of New England, to be held in Newport, June 27 to 30 inclusive.

Miss Bessie Moore of North Chelmsford has been elected president of the Quincy Mansion School alumni of Wollaston.

Mrs. Charles W. Morey has gone to Nahant.

Mrs. E. D. Chase is at Bellows Falls.

Dr H. J. Smith has returned from a month at Bass Rocks.

Mr. George B. Smith will spend his holidays at West Canaan, N. H.

Mrs. C. C. Baron and her children are at Baker's Island.

Mr. and Mrs. Harry G. Pollard have returned from a trip to Buffalo

Mrs. E. R. Wirt and family have gone to Egypt, Mass., for the summer.

Mrs. Arthur Rhodes and her children have gone to their summer home at North Weymouth, for the season.

Miss Edith Kelley and Miss Julia Fox of Dracut attended the Radcliffe class day exercises on Wednesday.

Mr. John J. Rogers, '04, entertained a large party of Lowell people at Harvard class day yesterday.

Miss Alice Rowell was graduated from Smith college this week. Miss Alice Sleeper is to be graduated from Radcliffe on Tuesday.

Miss Ina Heaton is the guest of Miss Elenore Pease of Nashua.

The following Lowell persons attended a reunion of the descendants of Deacon Benjamin Rowell at Merrimac, Mass., recently: Charles M. Fowler, Mrs. Charles M. Fowler, Nellie M. F. Sawyer, Harry M. Sawyer.

Mr. and Mrs. Edward C. Osborn and their son, Mr. Barton E. Osborn of Bay View, in the new state of Washington, are spending a few days with Mr. Viranus Osborn, their eldest son, at 26 Otis street. They go from here to Lee, Maine, their former home.

Mr. and Mrs. James O'Sullivan and daughter, Katherine, of Mt. Washington street, leave July 5, for a two months' trip abroad.

Mr. C. C. Baron is in New Bedford, Mass., auditing the municipal accounts there.

Mrs. Thomas A. Gallagher and son, Miles, left last evening for a visit to St. John, N. B.

UNITED IRISH LEAGUE.

The United Irish league will elect officers tomorrow evening at the meeting in Shattuck hall. Reports from the picnic and other committees will be heard.

Gentlemen

Whether they shave at home or not find that the soothing, healing, antiseptic and refreshing qualities of

Hood's Lotion

easily make it the most effective and agreeable application

After Shaving

Dries quickly and is delicately fragrant. All druggists, 35 cts.

C. I. HOOD CO., Lowell, Mass.

CARTER'S
Cough Balsam 25c
WILL CURE THAT COUGH.
Carter & Sherburne's
LOW-PRICED DRUG STORE,
Merrimack, Cor. Bridge Street.

Suit Cases
DEVINE'S
88 Merrimack St.
Factory, 72 Middlesex St. Tel.

REMARKABLE SUIT

A $500,000 Estate Is in This Action

CHICAGO, June 25.—A remarkable suit at law to determine the disposition of the $500,000 estate of the late Thomas M. Jordan of the Chicago board of trade has been begun before Judge Marcus Kavanagh in the superior court. The suit comes as an entire surprise to the widow of Jordan and to the other heirs. It was brought by Geo. Crichton Miln of London, once pastor of Unity church in Chicago, and later a Shakespearean actor, jointly with his wife, Louise Jordan Miln, who is a daughter of the dead board of trade man. Mr. Miln was the pulpit successor of the Rev. Robert Collyer. His wife has made a name as an English novelist. During the last week the Milns, accompanied from London by an English barrister, Henry Wellington Wack, have been in Chicago engaged in an examination of court records relating to the management of the estate in question by Mrs. Annie E. Jordan, widow of the capitalist. In substance the plaintiffs charge that for 16 years the income from the Jordan estate has not been rightfully distributed and the sums of money forwarded from Chicago to the daughter in London have been insignificant compared to these to which she was rightfully entitled.

BILLS APPROVED

BY ACCOUNTS COMMITTEE IN SPECIAL SESSION.

The committee on accounts met yesterday for the purpose of examining the bills contracted by the city on Memorial day. The session lasted about half an hour. It was found that all bills were satisfactory, and the $1200 appropriation had been exhausted to a cent.

The bill of Hon. George F. Richardson for $5400 for services in connection with the Erie tax cases was not considered.

FAREWELL SERMON

REV. MR. OSBORNE TO LEAVE HOUSE OF PRAYER.

Rev. R. G. Osborne, rector of the House of Prayer will preach his farewell sermons at the church tomorrow, his resignation taking effect on July 1. Rev. A. C. Chapman will fill the pulpit for the present.

SOCIAL AND FRATERNAL

The regular meeting of Passaconnaway tribe of Red Men was held last night with a large attendance of members. The following tribal chiefs were elected: Prophet, John Howarth; sachem, Frank Riley; senior sagamore, D. Glen Hurd; junior sagamore, John Gray; chief of records, Arthur W. Garland; collector of wampum, Chas. N. Leach; keeper of wampum, Edward T. Goward. The following named were elected representatives: Edward T. Goward, Charles C. Durstheff, James H. Hickey, George O. Spaulding, Joseph H. Brown; alternates, David J. Donaldson, Frank Goodwin, Alonzo J. Page, John L. Stevens, George W. Fraser.

The chiefs elect will be raised to their stumps July 8 by deputy great sachem, A. W. Weeks of Fall River and suite.

LADIES' NIGHT OBSERVED.

A ladies' night was conducted by the members of Merrimack Valley lodge, I. O. O. F., M. U., in Elks' hall in Middle street, Thursday night. During the early part of the evening a fine supper was served and Thomas Jeffrey entertained with selections from his phonograph.

After the supper the guests repaired to the main hall where the following program was carried out, the Mozart and Bachelor quartets doing fine work:

Piano solo, Thomas Moylan; song, C. Morrill; reading, Miss Lena Malloy; solo, James Donnelly; reading, Mrs. F. Wild; song with Bachelor club chorus, Martin Maguire; dramatic reading, Joseph Ellis; selections, Mozart quartet; song, Robert Lindsay; reading, William Thornton; whistling solo, Tom Flynn; reading, Mrs. Maud McMillan; solo, Michael Gorman; accompanists, Miss L. Vaughn and M. T. Moylan; chairman, George Ingalls; reception committee, E. Jeffery, T. McAvoy, M. Johnson, F. Walker.

The regular meeting of Star of Lowell Circle, Companions of the Forest of America, was held last night and Companion Sarah Clark was re-elected chief companion. Companion Maria J. Markham was selected by the circle to be their financial secretary for the ensuing term. The other officers elected were: Treasurer, Mrs. Sweeney; recording secretary, Sarah Finley; right guide Mary Dacy; left guide, Mrs. Dwire; inside guard, Mr. Livesey.

Miss Caroline H. McGarvey, past chief companion, was presented with a jewel of the order from the home office, the first of the kind in Lowell.

STATIONARY ENGINEERS.

An enthusiastic meeting of the stationary engineers was held last night, the feature of the evening being the election of officers which resulted as follows:

President, T. N. Kelsey; vice-president, A. S. Cady; corresponding secretary, W. H. Ramsdell; financial secretary, W. H. Yeomans; treasurer, W. H. Quigley; recording secretary, A. L. Merriud; secretary, A. Cadarette; door keeper, M. E. Powers; associate deputy, E. A. Mores; trustee, M. S. Blodgett; delegates for N. convention; T. N. Kelsey, W. H. Yeomans, James Collins; alternates, W. H. Ramsdell, W. H. Quigley, W. C. Richards.

FIGHT FOR LIFE

SHERIFF'S POSSE SURROUNDED BY COCKERILL FACTIONISTS.

JACKSON, Ky., June 25—Sheriff Callahan and a posse of men allied with the Hargis feudists, are surrounded by a number of the Cockerill factionists in the mountains near this city and are fighting for their lives. It is reported that two of the sheriff's men have been mortally wounded. They were in pursuit of two men who shot and killed Mack White.

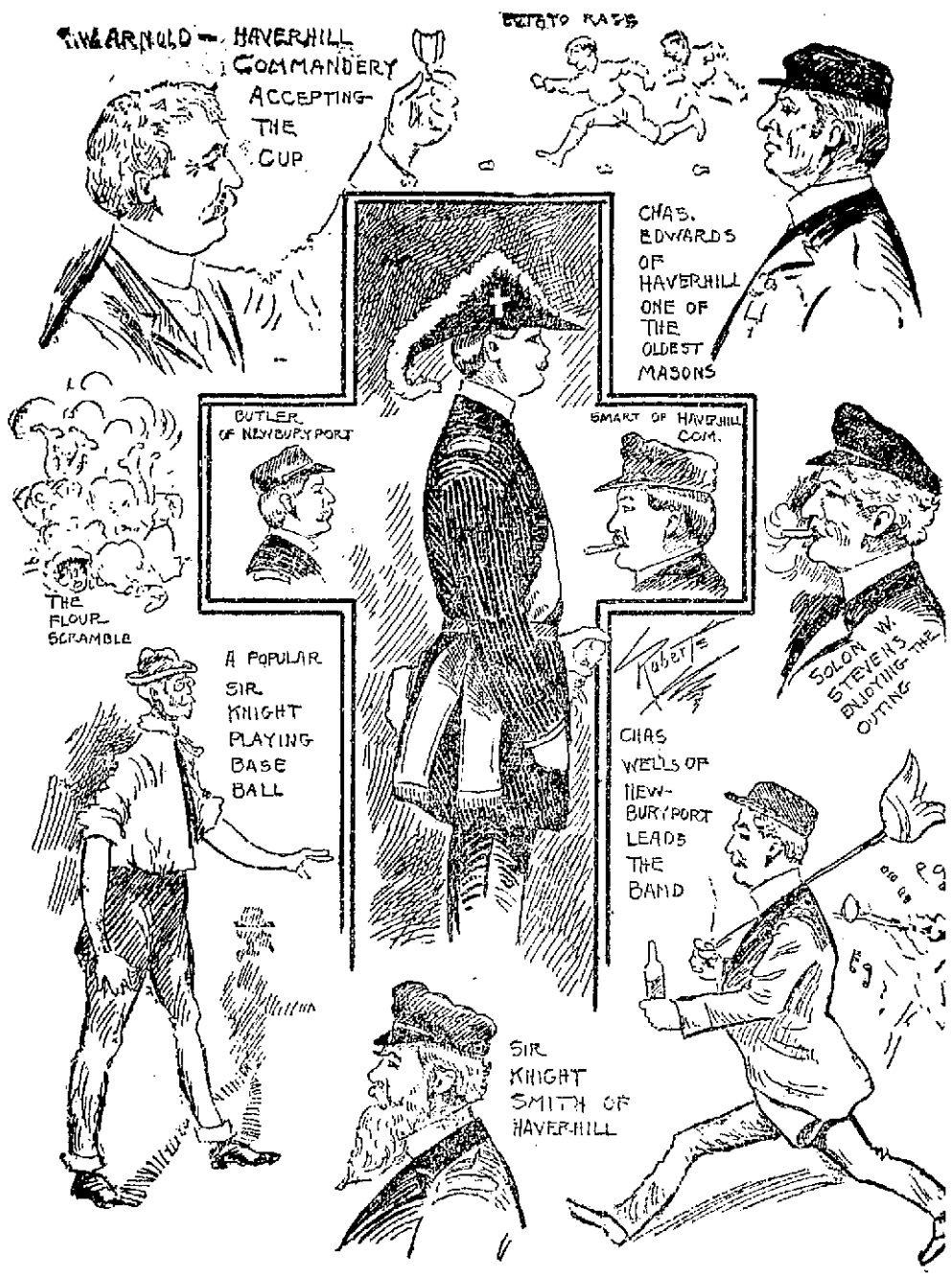

SKETCHES AT THE KNIGHTS TEMPLAR OUTING YESTERDAY AT MOUNTAIN ROCK.

KNIGHTS TEMPLAR

Grand Day's Enjoyment at Mountain Rock

Yesterday was one of the rarest of June days; it was an ideal day for an ideal outing such as the Knights Templar enjoyed at Mountain Rock in the afternoon.

The Knights are decidedly a jolly crowd when they get together at a picnic resort and have put away their natty uniforms so that they can carouse at will without the dread of smashing a pretty chapeau, the ostrich plumes, tarnishing the gold lace, bagging their trousers at knees, or tripping over the regulation sword that has a habit of getting between the knight's legs whenever he essays the agile or strikes a gait between a walk and a run.

Jollity, fraternity, hospitality and a great many other agreeable "ities" were admirably blended in the exercises of the afternoon, the aim of each Knight being to contribute as much as possible to the enjoyment of the assembly.

Especially were the local Knights of Pilgrim Commandery attentive to the entertainment and diversion of the visiting commanderies from Haverhill and Newburyport.

The eleven cars which took the party to Mountain Rock suggested a train of Cossacks starting for the Mukden; but on reaching the grove it became quite apparent that the entire gathering was made up of well ordered Bohemians who though equipped in martial uniforms and formidable sword, proved to be as genial, gentlemanly and hospitable a crowd as it would be possible to find.

THE AFTERNOON SPORTS.

Upon arriving at Mountain Rock the three bands took up positions under the shade of the trees and played alternately. In the meantime the members of the three commanderies were getting better acquainted with one another. The members of Pilgrim commandery of this city proved to be fine entertainers and made the visiting Knights feel at home.

There were several tents which had been erected on the grounds and the Knights changed from their full Templar uniform to a fatigue uniform, and then the fun commenced.

Among the members of Pilgrim commandery, of this city, who were present, were Mayor Howe, a good number of city officials and prominent business men. Newburyport was also well represented by prominent men of that city, among them being Assistant City Clerk Henry W. Little, City Treasurer James V. Felker, City Messenger Frank H. Rundlett, City Auditor William H. Welch, chairman of the board of overseers of the poor, Leonard W. Sargent, and J. Herman Carver of the Newburyport News, and William C. Coffin of the Newburyport Herald.

Probably the oldest man at the grove was Sir Knight P. Curtis of Amesbury, a member of Newburyport commandery, he having been a Knight Templar for the past fifty years. The only New Hampshire man present was Eminent Knight Sir E. S. Harvey Greenleaf, past commander of St. George commandery of Nashua, N. H.

Shortly before two o'clock headed by the band the high officers following, the members of the three commanderies marched into the banquet hall where a sumptuous repast was served. Eminent Sir Knight Herbert C. Taft, commander of Pilgrim commandery, made a few brief remarks and then prayer was offered, after which the menu was discussed at some length.

After the inner man had been satisfied the delegations marched to the ball grounds where the sports were run off. The first event was a potato race in which about a dozen youngsters participated. Nothing but the best potatoes were good enough for the Knights and the youngsters realizing this captured the spoils after the race was completed. The race furnished plenty of amusement, but not half so much as did the flour race in which the same youngsters participated. All denominations of coins were thrown into the box with the flour from a cent to a half dollar, and many a youngster made a good day's pay to compensate him for the dusty work he did while in the flour pile. A number of spectators who got interested in the event got showered with flour much to the amusement of those who escaped.

The next event was a golf putting and driving contest between the three commanders, namely, Eminent Sir Knight Charles W. Arnold, commander of Haverhill, Eminent Sir Knight William A. Butler, commander of Newburyport, and Eminent Sir Knight Herbert C. Taft, commander of Pilgrim commandery of this city.

Three balls were used with a hole about one hundred yards from the starting point. Sir Knight Taft was the first man up and he managed to get the three balls into the hole in 19 strokes. Sir Knight Butler was the next man to try his hand, and he went the local man two better, getting all of his balls caged in 17 strokes. When Sir Knight Arnold took his brassy in his hand and sent the first ball flying to within an inch of the hole. There was a loud cry of "he's a ringer," and other similar remarks. At any rate he knew how to manage a golf stick and won the contest by caging the balls in 16 strokes. When it was found that the Haverhill man was a crack player it was rumored that some of the Knights were going to make an attempt to get away with the balls so that the Shoe City man would not have a chance to beat his brother commanders, but there was little show to get the little gutta percha spheres, for Sir Knight William D. Moffatt, superintendene of police of this city, was very much interested in the game, and as he followed the golf balls it was hinted that it would not be safe to tamper with the game.

(Continued to Page 4.)

BROKE HIS LEG.

James Lawn, employed by the D. L. Page company, met with a painful accident as the result of a prank on the part of the Phillips-Exeter students, Wednesday. It was graduation day and Mr. Lawn had general charge of the catering. While he was busily engaged preparing the food some of the students locked him in the room, which was up one story. He opened one of the windows and jumped out breaking his leg at the ankle. He was treated at the Emergency hospital in this city.

Pure and Delicious

If you are fond of pure candy try

Gibson's English Fruit Tablets

They have the true flavors of ripe fruit. We carry in stock

LEMON	PINEAPPLE
LIME	STRAWBERRY
ORANGE	RASPBERRY
PEACH	BANANA

ALSO

VIOLET	CLOVE
GINGER	HOREHOUND
VANILLA	CHOCOLATE

FALLS & BURKINSHAW
RELIABLE DRUGGISTS
418 MIDDLESEX STREET
Opposite Northern Station, Cor. Thorndike St.
Chelmsford Centre
Open from 6 a. m. to 11.30 p. m.

Wall Paper
-AT-
97 Appleton Street

CASTORIA
For Infants and Children.
The Kind You Have Always Bought
Bears the Signature of Chas. H. Fletcher.

Special Stamp Offer On Window Screens
For this week. $1.00 worth of Trading Stamps FREE with every Screen
O'Brien Bros
TEA DEALERS.
All Kinds of Trading Stamps. 827 CENTRAL STREET.

DRACUT SCHOOLS

Graduation Exercises Held Yesterday

INTERESTING PROGRAM AT KENWOOD SCHOOL

Many of the Graduates Will Enter High School

Four graduates of the Kenwood school were awarded diplomas yesterday afternoon. Exercises of a most interesting nature were held at the school which was crowded with residents of that section of the town. The diplomas were presented by Mr. Vinal of the school committee to Miss Loretta McManmon, Masters Lawrence Murphy, Frank Wilmot and Ernest Lovering. All four have passed the entrance examination to the Lowell High school and will enter that institution in September. A pleasant feature of the entertainment was the presentation to Miss Keating, principal of the school, of a large framed picture of the class. Loretta McManmon presented the picture in behalf of her classmates, and Miss Keating thanked the four graduates and also congratulated them on their work during the school course. She also took occasion to express her pleasure at the large number of townspeople present and said that she hoped that they will continue their interest in the school and that their visits will be more frequent during the next term. The school room was prettily decorated with flags, palms and wild flowers, and in front of the platform in large letters was the class motto, "In ourselves the victory lies." The following program was carried out:

Song, "Kenwood school," by the school; welcome, Marguerite Murphy; recitation, Catherine McManmon; song, "Monday," pupils of Miss Callahan's room; recitation, Fenton McManmon; song, "Tuesday," Miss Callahan's room; recitation, Albert Guerin; song, "Meaning of U. S. A.," Catherine McManmon; recitation, Ida Haywood; song, "Wednesday," Miss Callahan's room; recitation, Edith Lovering; song, "The Moon and the Children," by the school; operetta, "June and her children," pupils of both rooms; song, "Thursday," Miss Callahan's room; recitation, Harvey Haywood; recitation, Bedella Pilotte; song, "Friday," Miss Callahan's room; recitation, Edward Dodge; song, "Saturday," Alberta Burnham and Rienoldy Rhomberg; recitation, George Dunbar; song, "Vacation," by the school; recitation, Eva Dunbar; song, "Up yonder to the mountain," school; recitation, Rose Gelineau; song, George Dunbar; recitation, "Blue and the Gray," Mildred Vinal, Helen Fox, Emma Stonehouse, Alberta Vernon and Selma Rhomberg; song, Alice Collins; recitation, "Catherine's Call," Edith Lovering and Catherine McManmon; song, "Soldier Boys," by the boys of Miss Callahan's room; recitation, Charlotte Guerin; dialogue, "Flea Powder," Frank Wilmot, Selma Rhomberg and Ina Robinson; song, Frank Wilmot. The class ode was read by Loretta McManmon and was highly creditable to her. She proved a very bright girl. She enters the High school next term.

DRACUT CENTRE SCHOOL.

There were six graduates in the class of 1904 at the Dracut Centre school. Five of these will enter the High school.

The exercises at the school yesterday were largely attended.

Following is the program: Song, "Unfurl the Starry Flag," school; recitation, "Bird Trades," first and second grades; recitation, "Summer," Bulah Shaw; song, "A Little Boy Went Out to Shoot," Cecil Gordon, Walter Young, John Carroll; paper, "May and October and an Imaginary House on Marsh Hill," Edwin Johnson; violin solo, Irene White; "Sparrow Song," Rodney Coburn, Rose Perry, Sadie Amoyette, Willie Sullivan; recitation, "In School Days," Ethel Gordon; recitation, "Robin Red Breast," Gertrude Cluff; song, "The Oars Are Splashing Lightly," fifth and sixth grade girls; piano solo, Elsie Harvey; paper, "Comparison Between the Horse and Automobile," written by Elizabeth Smith, read by Mary Tully; song, "Robin and Bluebird," first and second grades; recitation, "Vacation," Walter Koeing, Everett Jones; song, "I've Lost My Kittie," Alvah Perry; paper, "Reproduction of Enoch Arden," written by Fred Richardson, read by Grover Fox; recitation, "Good Manners," fifth and sixth grade boys, assisted by Misses Hattie Fox and Mary Gendreau; "Quail Song," third and fourth grades; violin solo, Irene White; recitation, "Good-bye on Examination Day," Frank Gendreau; chorus, "Future," seventh and eighth grade girls; address to graduates and presentation of diplomas by Supt. Johnson; remarks by Supts. Huntley and Hodge and Calvin Richardson; solo, by request, Miss Learned; Flag Salute and "America," entire school.

Twenty scholars will enter the Lowell High school this fall—five from the Centre school, nine from Parker avenue, three from Collinsville, two from Kenwood, and one from East Dracut.

FIRE ON CHARLES STREET.

An alarm from box 35 at 5.01 last night summoned a portion of the fire department to a lively blaze in a house in Charles street court, occupied by Armenians. The fire started in a chamber in a pile of clothing, and was undoubtedly set by children who were playing with matches.

The woman who had charge of the house said that there had been no one in the room, but as there were children playing around the house there is little doubt but that the fire was caused by the children. The damage will be slight. The house was occupied by Mr. Charles McEvoy.

CARD OF THANKS

The undersigned desire to publicly announce their sincere gratitude to all persons, who by floral gifts, acts of kindness, or words of condolence, assisted in lessening our profound sorrow during the recent illness and death of our beloved mother. We wish to make special mention of the kindness of Messrs. Carney and McLaughlin and the employees of the Waverley Hotel, also the Mozart quartet. Their kindness will ever be remembered by

MRS. THOMAS J. CRAIG,
MISS ANNIE CRAIG,
MRS. M. CONROY.

DIPLOMAS GIVEN

Graduates At Immaculate Conception School

CLOSING EXERCISES IN ACADEMY OF MUSIC

Drew Large Crowd of Friends of Graduates

The closing exercises of the Immaculate Conception school were held in the Academy of Music last evening and were attended by an audience which packed the theatre.

In the boxes were the following clergymen connected with the Immaculate Conception church: Rev. E. A. Dorgan, O. M. I., pastor; Rev. Fr. Laurence, O. M. I., Rev. T. W. Smith, O. M. I. The exercises were of a high order of merit, displaying the painstaking care and efficiency of the instructors, the popular Gray nuns.

The names of the graduates follow:

Alice Hayes, Rose Chapple, Gertrude A. Burns, Bertha Cooney, Gertrude Burns, Elizabeth Burns, Mary McCarthy, Elizabeth Quinn, Mary Condrey, Mary Sorrighan, Verecunda Queenon, Edward Allen, John Andrews, Edwin Hassett, Bernard McGovern, James Buckley, Joseph Bosca, James Mullaney.

The highly meritorious program as carried out was as follows:

PART 1.

Chorus, "Fair Golden Days"
Pupils of School.

Recitation, "Pussy Who Came to School"
Minims.

Motion song, "Hark! 'Tis the Blue Bird"
Primary Grade.

Recitation, "Give us Little Boys a Chance,"
Boys of Primary Class

"Evanescent Glory."
"Captain," Master James Buckley; "Jim Pettybone," Master Joshua Chapple; "Drummer Boy," Masetr J. Chapple; Ddummer Boy," Master Joseph Bosca; "Sam Travers," Master Willie McQuaid; "Soldiers," Boys of the school.

Operetta, "The Little Gypsy"
"Daisy Glenn, Vera Queenan; "Ike," a gypsy boy, Master George Gookin; School girls: "Florence Early," Mary Duggan; "Kate Bloomer," Rose Chapple. School boys: "Willie Fair," Master Edwin Hassett; "Frank Ellis," Master Frank Cassidy. Village boys and girls, pupils of the school.

PART II.

Dialogue, "To be happy, we must be good."
"Joe Briggs," Master John Moran; "Susie," Vera Kennedy; "Minnie," Katherine O'Hearne.

Operetta—Act II.

Grand march—Instrumental.

Dumb-bell exercises.
Little girls of the Primary Grade.

Distribution of Diplomas and Address to the Graduates
Rev. E. A. Dorgan.

Chorus, "Beautiful Bells."
Senior pupils.

Wild flower drill:
A. McCarron, Sadie Taff, Mary Condrey, Lillian Gilbert, Lillian O. Brian, Anna Davey, Anna McKay, Isabella McKiernon, Mary Duggan, Hilda Noonan.

Bugle Song .....Tennyson
Rose Chapple, Mary Duggan, Alice Hayes, Helen Green, Helen O'Connell, Lizzie Sharkey, Rose Leonard.

CANOBIE LAKE PARK.

J. W. Gorman's Olympia company will be the attraction at Canobie Lake Park next week commencing June 27th, every afternoon and evening. In the list is the Hickman Brothers, a trio of comedians and musicians, who present a list of nonsense that is laughable in the extreme. They sing and dance and crack jokes and keep the audience in a roar. A remarkable singing trio is Holcombe, Curtis and Webb who present a one-act comedy that is replete with excellent comedy and bright original songs. A troupe of dogs that do something and do it well is shown by Professor Miett. Every dog in the troupe has a good education and can understand the English language without a sign or signal. It is a great act for the children, who will be especially interested in "Dot," the tiny high diving dog, and "Tomale," the trapeze artist. Another trio in this excellent program is the Marvellos, who will present a highly sensational comedy performance consisting of all manner of daring and yet laughable feats on the horizontal bars and trapeze. James and Bonnie Farley will give a singing and dancing and acrobatic sketch that is a notable number in this entertaining program.

Tomorrow afternoon there will be a band concert by the Haverhill city band from 3 to 5 o'clock, with a fine program.

WANTED—Men everywhere, good pay, to distribute circulars, adv. matter, tack signs, etc.; no canvassing. National Adv. Bureau, Chicago.

LOST—at Lakeview gent's gold watch, plain Hunter case, Nickel fob chain. Suitable reward by returning to Joe Fox, Lakeview Park.

PERFUME—For free sample of our new exquisite perfume LaRose Patriotica, send name and address to Empire Floral Co., 27 A East 21st st., New York City.

Agents—$30 week guaranteed. Automatic Washers sell themselves. Agent writes: "Exhibited sample to the women; took ten orders." Time 45 minutes, profit over $50; guaranteed to do a washing in 30 minutes; furnishes its own power; requires no labor; costs less than any other machine; free sample and exclusive territory furnished. Automatic Washer Co., Station U, Chicago.

SALESMAN WANTED—A good hustling man wanted in every town to sell our tailoring; $25.00 to $60.00 per week easily made. Everything furnished free. Great Western Tailoring Company, Chicago, Ill.

WANTED—Ladies and gentlemen at once. Big money for good talkers. Call between 8 and 10 a. m. A. C. Williams, New American Hotel.

OUR MEN make $3.00 to $10.00 per day fitting glasses, our 240 FREE EYE BOOK tells all about it. Write Jacksonian Optical College, College Place, Jackson, Michigan.

WANTED—Wholesale house desires active young man for permanent traveling position in Massachusetts. Experience unnecessary if a hustler. $18 weekly and expenses. Secretary Brannan, 19 State st., Rochester, N. Y.

ANOTHER BATTLE

Fought Outside Port Arthur--Japs Report Victory

TOKIO, June 25—Noon.—Admiral Togo reports that on Thursday last, June 23, his patrol boat discovered the battleship Peresviet and seven other vessels, accompanied by nine torpedo boat destroyers, near the entrance of Port Arthur harbor. He was warned by wireless telegraph and he immediately advanced his entire fleet except those engaged upon shell duty. The admiral then discovered that the Russian fleet which consisted of six battleships, five cruisers and 14 destroyers, evidently planned a dash southward by sundown. The Russians stopped outside the entrance to the harbor and after nightfall a fleet of Japanese torpedo boat destroyers resolutely attacked the Russian ships and succeeded in torpedoing one and sinking a battleship of the Perevit type and disabled the battleship Sevastopol. A cruiser of the Diana type was observed being towed into the harbor on Friday morning and it was evident that she had sustained serious damage. The Japanese ships sustained little damage. The torpedo boat destroyer Shiraitsume was hit by a shell which fell in the cabin and had three men aboard killed and three others wounded. The Chidori, a vessel of the same class, was hit behind the engine room but no casualties resulted therefrom. Torpedo boats 64 and 66 were slightly damaged.

MALE POPULACE IS UNDER ARMS

TATCHEKIAO, between Kaichou and Haicheng, Liao Tung Peninsula, June 22—(Delayed in transmission.)—The Japanese forces are 12 miles from Port Arthur, the whole male populace of which, from the age of 5 upwards, is under arms. The women are assisting in the work of completing the defences. Civilian cyclists occasionally establish communication with the outside world.

RUSSIAN GENERAL PREDICTS BATTLE

ST. PETERSBURG, June 25—12.55 p. m.—An unnamed Russian general is quoted in the Viedomosti, today, as declaring that this is the eve of a great battle, adding that General Kuropatkin is moving to meet General Kuroki whom he will dispose of before General Oku arrives.

HAKUSHAN ARMY SURPRISED RUSSIANS

LONDON, June 25—4.15 p. m.—The Japanese legation, this afternoon, received a despatch from Tokio announcing that a detachment of the Hakushan army surprised and routed a squadron of Russian cavalry 10 miles north of Santokew, on the Tachekiao road at dawn, June 23, and also occupied the heights north of there expelling the Russians who left 60 dead in the field.

RUSSIAN OFFICERS HIGHLY HONORED

ST. PETERSBURG, June 25—12.35 p. m.—High orders have been conferred upon Admiral Jessen and Captains Stemmen of the protected cruiser Bogatyr, Dubich of the armored cruiser Gromobi and Andreiff of the armored cruiser Rossia, for the capture and sinking of the Japanese transport Hitachi by the Vladivostok squadron and the St. Georges cross upon Capt. Inavoff of the torpedo transport Amur, for placing the mines which sank the two Japanese warships. The Novoe Vremyra expresses great satisfaction at the withdrawal of the Swedish troops from Slite (Island of Gothland), "which," the paper adds, "will be more significant since it follows the sad event of Helsingfors."

ENTRANCE TO HARBOR MAY BE MINED

ST. PETERSBURG, June 25—2.06 p. m.—The admiralty has no direct news of the naval battle fought off Port Arthur, June 23, but the announcement of the engagement evidently created no surprise here. The authorities have been aware that the squadron of Admiral Withof (in command of the naval forces at Port Arthur) was ready to put to sea at a moment's notice. On Thursday the correspondent of the Associated Press was informed as announced in these dispatches, that important naval developments were anticipated. If an actual engagement occurred the admiralty cannot believe that Admiral Togo got off practically scot free. Particular solicitude is expressed to know whether the Russian battleship Peresvit was sunk by a mine as she was emerging from the harbor or by a projectile, as it is known that the Japanese had repeatedly tried to mine the entrance.

RUSSIAN ESTIMATE OF JAPANESE STRENGH

ST. PETERSBURG, June 25, 12.35 p. m.—The army organ figures that the armies of generals Oku and Kuroki when combined will consist of eleven and a half divisions exclusive of cavalry and artillery divided as follows: With Oku, four divisions and one and a half divisions in reserve, including the fifth, eighth and eleventh. With Kuroki, the second, seventh, tenth, twelfth and the guards. Work on the Baltic squadron designed for service in the Pacific is being pushed with redoubled vigor night and day. Admiral Birileff, the commander in chief at Cronstadt is co-operating with Vice Admiral Rojestvensky in command of the Baltic fleet to hasten the work.

The captains of the battleships Navarin and Sisson Celiky and the armored cruiser Admiral Nakhimoff, the first vessels to go out into the roadstead in commission, have been publicly complimented for their diligence. In order not to impede the work the crews are not mustered to salute the commander in chief when he visits the vessels. A strict guard is maintained at Cronstadt. Even the warships launches are not allowed to enter the naval basins after dusk. Lieut. Vavilior, in charge of the naval laboratory, was arrested recently and confined in a fortress for bringing a relative to the laboratory without permission.

RUSSIAN INTEREST IS ON THE WANE

NEW CHWANG, June 25—1 p. m.—Via messenger to Koupantze. The Russians seem unable to reform their plans which have been upset by Gen. Kuroki and are losing interest and heart in the struggle. The local censor is not passing any communications. The secret police are extra diligent and it is extremely hard to attempt to send out uncensored dispatches. New Chwang is filled with rumors of more fighting to the southward. The reports came from native sources. The field telegraph between Kaichou and New Chwang which was finished Wednesday was cut in three places last night and five miles of wire carried away. It is supposed to have been the work of Chinese in the pay of the Japanese. This is regarded as evidence that the Russians cannot hope for the friendship of the Manchurians. Large bands of robbers are giving the Russian outposts much trouble northeast of New Chwang. The Japanese, it is said, have supplied the robbers with 1000 modern rifles and much ammunition. French correspondents from Mukden report that the Japanese up to last Monday had made no demonstrations near Liao Yang. These correspondents are now with the Russian forces south of here but American and British correspondents are not permitted to see the fighting.

Viceroy Alexieff has issued a proclamation to the effect that all traffic on the Liao river south of Mukden must stop and that foodstuffs must be delivered to the Russians. According to native reports the Russians are losing thousands of horses from glanders.

Foreign military attaches who witnessed the fighting at Fengwangcheng, declare that the Japanese artillery is superb, and that the Japanese army is composed of the best troops. The order of the American postal department issued early in May to send mail for Manchuria to New York and thence through Europe, has caused uneasiness among firms and individuals with American business relations, as the Russian mail route is considered wholly unsafe. If the Japanese could cut the line of communication south of Mukden, it would result in the stoppage of all American mail. There are 800 wounded at the Russian camp three miles east of New Chwang. A few surgeons and members of the Red Cross arrived this morning. Many more are needed. The local physicians are offering assistance but the Russians decline to receive their aid.

DEATHS

CONWAY—George Walter Conway, aged 33 years, died today at 22 Congress avenue. He is survived by a father and mother, three brothers and a sister.

SIMONDS—Died this morning, Reuben F. Simonds, aged 70 years, 9 months, at his home in North Billerica. The deceased leaves a widow and two sons.

DRAMATIC CRITIC DEAD.

LONDON, June 25.—C. S. Scott, the dramatic critic, died in London this morning after a prolonged illness. A matinee was given at His Majesty's theatre Thursday at which $6,250 was netted for Mr. Scott, who was in stranded circumstances.

In every receipt that calls for cream of tartar and soda or other quick leavening agent use Royal Baking Powder. It will make the food of finer flavor, more digestible and wholesome.

AT NOTRE DAME

Pupils Return to Their Homes Monday

FINE EXHIBIT OF PAINTINGS AT ACADEMY

Closing Exercises of St. Patrick's Girls' School

This has been a busy week for the Sisters of Notre Dame at St. Patrick's academy for on Wednesday commencement exercises were held. On Thursday, the annual musicale of the pupils took place; on Friday the closing exercises of the parish school, while the annual retreat of the pupils prior to leaving for their homes, conducted by Rev. Fr. Tompkins, S. J., of Boston is in progress and will close tomorrow evening, while an extraordinarily fine exhibit of paintings by the pupils in the music hall closes to day.

On Monday all the pupils of the academy will leave for their homes. This year's class was the largest in the history of the institution and comprised some of the brightest pupils who have ever attended the school. This year's salutatorian, Miss Helen M. Lynch of this city, is a young woman for whom the sisters predict a bright future. Her salutatory discourse in original verse was a literary gem and showed the bent of mind of the pupil. Another young graduate of extraordinary talent was Miss Theresa Mahoney of Lawrence, whose talent lies in the paths of music. The sisters are well pleased at the success of this year's school and its results are certainly a tribute to their competency and care.

PAINTING EXHIBIT.

The painting exhibit in the music hall this week is an innovation at Notre Dame but owing to its grand success will, in all probability become an annual feature of the closing week. The academy is fortunate in the possession of one of the most talented of teachers of this art, Sister Mary Regis, whose success with hundreds of pupils in years past has been most remarkable. If the pupil has shown the least talent Sister Mary Regis has always succeeded in developing it and the exhibit which has been admired by so many during the past week would do credit to any first class art gallery.

The specimens presented are in oils, water colors, pastels, crayons, charcoal drawings and china painting and include a variety of subjects.

To bestow individual praise would mean to enumerate all for there is not an amateurish specimen in the entire collection. Among the oils, the two most striking pictures are "Othello Relating His Adventures," done by Miss Anna Devine and "The Fisherman's Daughter" by Miss Josephine Dunlavey. In both pictures the facial expressions are admirable and the general tone excellent.

The china painting exhibit includes a big variety of articles most daintily done and prominent among the specimens are an exquisite fish set by Miss Ruth Dudgeon, a large salad set by Miss Etta Burns and punch bowls and tankards by Miss Annie M. Courtney. The complete list of the paintings exhibited is as follows:

OILS.

Othello Relating His Adventures—Miss Anna Devine.

Panels of Roses, Pink and Yellow Pansies—Miss Anna Coughlin.

Fruit Study Panel, Game Study Panel, Pink Rose Panel, Apples Panel and Marine Study—Miss Alice Walsh.

Sunset Scene—Miss Alice Walsh.

Stag in Autumn Panel, Soldier's Dream, Game Study, Pink Roses, Landscape—Miss Margaret Hanlon.

The Samaritan Woman at the Well, Panel of Yellow Roses, Stag in Winter and Lilies—Miss Mary Hanlon.

Study of Dogs, "Dignity and Impudence," Landscape, "Alpine Scene," Fruit Study and Mirror—Miss Rose Hanlon.

"Fisherman's Daughter"—Miss Josephine Dunlavey.

Sunset Scene—Miss Grace Delaney.

Pink Roses, Pansies and Fruit Study—Miss Florence Gilbride.

Yellow Roses Panel, Sunset Scene—Miss Jennie Dunfey.

Scene, "At the Foot of the Adirondacks," Marine Study—Miss Julia Wholey.

Panels of Roses, Pink and Red—Miss Mary Dalton.

Study of Dog, Stag in Autumn—Miss Mary E. Power.

Forest Scene—Miss Elizabeth Gookin.

Girl with Harp (Music), Basket of Cherries, Red Roses—Miss Nettie Studley.

Panel of Pink Roses—Miss Anais Vincent.

Sunset Scene—Miss Grace Caldwell.

Tabouret, Pond Lilies—Miss Elizabeth Farley.

Tabouret, "Morning Glories"—Miss Hortense Gallagher.

Large Fruit Panel—Miss Alice O'Donnell.

WATER COLORS.

Pink Roses, Jonquils—Miss Blanche Walsh.

Landscape—Miss Anna Coughlin.

Marine Study—Miss Mary Dalton.

Pen and Ink Sketch—Miss Mary Holmes.

PASTEL.

Pharaoh's Horses—Miss Josephine Dunlavey, Mary Hanlon, Alice Walsh, Alice O'Donnell, Jennie Dunfey.

Dogs—Misses Jennie Dunfey, Rose Hanlon, Nettie Studley.

Stag at Bay—Miss Blanche Walsh.

Elk's Head—Miss Mary Holmes.

Dog's Head—Miss Florence Gilbride.

Crayon Drawing, "Old Mill,"—Miss Elizabeth Farley.

Crayon Drawing, "Old Homestead," Miss Florence Gilbride.

Charcoal Drawings from Casts—Miss Mary Holmes.

CHINA PAINTING.

Jardiniers—Misses Dunlavey, Frances Molloy, Elizabeth Farley.

Fish Set—Miss Ruth Dudgeon.

Salad Sets—Misses Anna Coughlin, Etta Burns, Mary Finnegan.

Berry Set—Miss Etta Burns.

Chocolate Set—Miss Nettie Studley.

Five O'clock Tea Set—Miss Hortense Gallagher.

Large Vase—Miss Hortense Gallagher.

Large Vase—Miss Julia Wholey.

Punch Bowls, Tankard, Nut Dish, Salad Tray, Bon Bon, Large Vase, Grape Tray, and Berry Dish—Miss Annie Courtney.

Chocolate Pots—Misses Elizabeth Farley, Mary Dalton.

Creamer, Sugar, Spoonholder, Berry Scoop, Comb and Brush Tray—Edna Millard.

Cracker Jar and Hanging Panel—Miss Elizabeth Farley.

Bread and Milk Set, Pen Tray, Cup and Saucer—Miss Florence Gilbride.

Bon Bon Dishes—Misses Florence Dozois, Catherine Finnegan.

Claret Jug—Miss Frances Molloy.

Round Rose Tray—Miss Euretta Marin.

Large Vase—Miss Josephine Dunlavey.

Comb and Brush Tray, Mayonaise Tray—Miss Anna Coughlin.

GIRLS' SCHOOL CLOSES.

The closing exercises of St. Patrick's Girls' school took place yesterday afternoon at 3 o'clock in the school hall and was largely attended. Among the priests present were Revs. Fr. O'Brien, McHugh, Callahan and Walsh of St. Patrick's church.

The following very interesting program was carried out:

Dancing Flowers, Holst
Misses Helen Smith, Carmen Redliker, May Dunn.

While the Dew is on the Lilies, Hart
Chorus.

Pantomime, Angels of Buena Vista,
Marietta Kelly, Teresa Dean, Adelaide Cherry, Mary McCarthy, Carmen Redliker, Delia Furey, Margaret O'Neil, Teresa Barry.

Return of the Heroes, Keller
Misses Nora McInerney, Grace Burke, Teresa Dean.

The Last Hymn, Recitation
Miss Josephine Rohan.

Sweet Mountain Horn, Bordese
Chorus.

June Roses, March
Misses Mary Dean, Mary Barry, Josephine Rohan, Ella Mulcahy, Jennie Dunlavey, Mary Sheehy, Helen Hennessey, Mary Mahoney, Louise Dean, Mary Whelton, Mary Flahavan, Lizzie Hennessey, Matilda Flemming, Nora McInerney, Susie Rourke, Nellie Savage.

Good Humor March, Allard
Misses Louise Dean, Teresa Dean.

June Thoughts, Recitation
Miss Teresa Dean.

Our Home Lies Deep in Thee, Chorus
Accompanist, Miss Elodie Chapdelaine.

SPEAKER CANNON

INTENDS TO TAKE AN OCEAN TRIP.

CHICAGO, June 25.—A despatch to the Tribune from Danville, Ill., says: "Just a little touch of malaria contracted at Springfield during the state convention," declared Speaker Jos. G. Cannon when questioned at his home regarding reports that he is ill. "I expect," he said, "to take a sea voyage about July 9 with my daughter for the benefit of my health. We shall not remain on the other side long but will return in the same ship."

PRESIDENT ROGERS DEAD.

NEW YORK, June 25.—President Henry A. Rogers of the board of education, died today, after a week's illness with penumonia.

DOWIE IS HERE AGAIN.

NEW YORK, June 25.—Dr. John Alexander Dowie, the leader of the Zion City, Illinois, settlement, and his son, Dr. A. J. Gladstone Dowie were passengers on the steamer Lucania which arrived today from Liverpool and Queenstown. Dr. Dowie said he would be at Carnegie hall tomorrow night.

Mrs. Charles E. Rounds and son Clinton are spending the summer at Gorham, N. H.

For the Ladies.

To the girl attaining womanhood, the young woman, and those of maturer years, during the recurring times of depression and discomfort, when Nature requires a little assistance,

Beecham's Pills

are a special boon. See special instructions.

Sold Everywhere. In boxes 10c. and 25c.

MADE A THREAT

Three Men Approached Governor Peabody

CHICAGO, June 25.—After his work as a delegate to the republican national convention was concluded, Gov. James H. Peabody of Colorado was threatened by three men who forced their way into his room at the Auditorium annex. According to a statement made by the governor, the men invaded his room when he was alone. The spokesman of the party claimed to be the publisher of a labor union paper in Chicago. He informed the governor that he had been delegated by the board of business agents of the building trades council of Chicago to present to him a copy of a set of resolutions denouncing his action in deporting union men from the state of Colorado. The resolution stated that the charter of their local organization would be draped in mourning, so long as Governor Peabody remained in the city. The governor replied to the men, justifying his course in strong terms and they then left his room. Governor Peabody paid no further attention to the matter and did not mention it until some time afterwards.

FUNERALS

GOODWIN—Died June 23 Clarendon Goodwin, aged 67 years, 6 mos, and 26 days. Funeral will take place from his late residence 60 Robbins street Sunday afternoon at 2 o'clock. Friends invited.

THOMAS—The funeral of Mrs. Hannah Thomas, took place this morning at 8.30 from the home of her son, Wm. Thomas, 15 Pleasant street. The cortege proceeded to the Immaculate Conception church where a mass of requiem was celebrated at 9 o'clock. Rev. Fr. Tighe, O. M. I. officiating. The choir under the direction of Mr. P. P. Haggerty, sang the Gregorian mass, and during the service rendered appropriate selections. The bearers were Arthur McQuade, Michael J. Finlay, Thomas O'Hare and Anthony Doyle. The interment was in St. Patrick's cemetery. At the grave Rev. Fr. Tighe read the committal prayers. The funeral was under the direction of Undertakers J. F. O'Donnell & Sons.

SHEEHAN—All that was mortal of the late Mrs. Mary Sheehan, was consigned to its final resting place in St. Patrick's cemetery this morning. The funeral took place from the home of deceased on the Littleton Road, Chelmsford at 8.30, and was largely attended by sorrowing friends and relatives. The cortege proceeded to St. Peter's church this city, where at 10 o'clock a mass of requiem was celebrated Rev. Fr. Mullin officiating. The choir under the direction of Mrs. Josephine McKennedy sang Schmidt's mass, and during the services rendered appropriate selections. There was a profusion of floral offerings, among them being a large pillow inscribed "Wife" from the husband; pillow inscribed "Mother" from the children; also a large spray from friends. The bearers were John J. Dunn, Patrick Haley, James Daley, Daniel Mack, Daniel O'Brien and John Welch. At the grave Rev. Fr. Mullin conducted the last sad rites of the church, and the interment was under the direction of Undertakers J. F. O'Donnell & Sons.

Mrs. J. R. Hunt of Fremont street is visiting her sister, Mrs. G. M. Nesmith of Antrim, N. H.

Worst of All Experiences.

Can anything be worse than to feel that every minute will be your last? Such was the experience of Mrs. S. H. Newson, Decatur, Ala. "For three years" she writes, "I endured insufferable pain from indigestion, stomach and bowel trouble. Death seemed inevitable when doctors and all remedies failed. At length I was induced to try Electric Bitters and the result was miraculous. I improved at once and now I'm completely recovered." For Liver, Kidney, Stomach and Bowel troubles Electric Bitters is the only medicine. Only 50c. It's guaranteed by F. H. Goodale, Druggist, 217 Central street, Lowell.

A. G. POLLARD & CO.

DOUBLE STAMPS TODAY

Another Special Selling of Thin Summer Dress Materials begins Tuesday Morning Next

12000 Yards Flemish Lace Stripes At Just Half Price

THIS ASSORTMENT IS THE PRETTIEST COLLECTION OF LIGHT GOODS WE'VE OFFERED THIS SEASON. ALL COLORS, FANCY WEAVES IN STRIPES AND FIGURES. THESE GOODS RETAIL AT 25c A YARD. WE'VE PUT THEM INTO WAIST AND DRESS LENGTHS AND OFFER THEM FOR SALE ON TUESDAY NEXT AT

Only 12½c a Yard

SEE PALMER STREET WINDOW

PALMER STREET—CENTRE AISLE

THE CHERRY TREE

Boy Without a Hatchet Got Arrested

"Come down out of that tree!"

It was Officer James Riley who issued the command. It was in Centralville and the time was last evening a little after the sun had sunk to rest. The blue bird was singing his evening lay, saying to his little mate, "good night, sweetheart, good night," and everything and everybody in the vicinity, with the exception of the little boy to whom the officer called were happy. The boy was high in the branches of the same kind of a tree as made youthful history for the father of his country. The cherries were "just too sweet for anything," and he had been feasting to his heart's content. His mouth was full of cherries when the officer called to him, but he didn't move. He figured that if he went down he would get arrested and he also figured that the officer couldn't climb so high. He had some more thinks coming, however, as was readily proven by the officer who went up the tree with the agility of a first-grade Darwinian. He arrested the boy in the tree and took him to the police station. Of course the little fellow was caught with the goods on and in him, but, with the same candor as characterized the father of his country, he said: "Yes, sir; I can't tell a lie, I stole the cherries." Capt. Kew talked to that boy right smart for a few minutes and then allowed him to go home with his father who had been summoned.

ETHEL KIMBALL

FIGURED IN CASE OF MARRIAGE AGENCY.

BOSTON, June 25.—The postal department at Washington issued a fraud order yesterday against the "Globe Advertising Agency and Introduction Bureau," box 43, Back Bay. Frank D. Mackay is proprietor of the concern.

The object of the company was to introduce and place in correspondence ladies and gentlemen desiring marriage, and in carrying out this object Miss Ethel Kimball, recently placed on probation for forgery, was one of the subjects.

The fraud order is the result of investigation made by Postoffice Inspector Snow, who, convinced of the fraudulent nature of this business, recommended the issuance of the order. His attention was first directed to the "Introduction bureau" about a month ago by a letter from Amos Adams of Yuma, Ari., who in looking for a congenial mate was attracted by the advertisements of this company.

In answer to his first inquiry the company represented themselves to be "in correspondence with marriageable ladies and gentlemen of every nationality, age, rank, religion and circumstances in the United States," and asked a "membership fee" of $2.

This amount Adams sent and in reply received another letter giving the description of a young lady "22 years of age, American by birth, graduate of Wellesley and a member of one of the oldest families in Boston. She is pretty and a lover of home and children; 5 feet 6 inches tall and weighs 129 pounds."

There were other flattering descriptions, but the last portion, which stated that "she has an income of $3000 and will inherit about $2,000,000 more," made him more than anxious for her acquisition.

Enclosed in the letter was a list of names headed by Ethel Kimball.

A post office department inspector was detailed to interview the lady. He reported that she was "ignorant, not pretty, had no income and was not a prospective heiress; that she was twice arrested for forgery." He said she treated the matter as a joke.

Miss Kimball, when seen by Inspector Snow, admitted that she allowed the use of her name by Mackay, and said they had been friends since childhood.

The effect of the fraud order will be to practically prohibit their use of the mails, all letters addressed to the Globe Advertising Agency being stamped "fraud" and returned to the writer.

REPORT OF DEATHS

FOR THE WEEK ENDING JUNE 25, 1904.

June
13—Michael Murphy 50, ch. nephritis.
17—Annie M. Fay 37, appendicitis.
Michael J. Fay 37, alcoholism.
18—Martha R. Openshaw 8, enteritis.
Catherine Coppinger 3, meningitis.
Stanislaw Roolzen 1, pneumonia.
Marie H. Hamilton, 9 mos, measles.
19—Mary Bushee 34, Bright's disease.
Florilda St Onge 21, phthisis.
Marie A. Guilmette 2, meningitis.
Regina Paulin 1, spinal meningitis.
20—Margaret Murphy 76, phthisis.
Richard O'Grady 34, ch. nephritis.
21—Nora Morgan 18, tuberculosis.
Lizzie Jennett 36, placenta praevia.
22—Marie Menard 71, cer. hemorrhage.
Ann Craig 63, ins. of mitral valve.
Hannah Shanahan 59, cystitis.
Laura Noel 3 mos., debility.
Mary Rafferty 20, anaemia.
23—Clarendon Goodwin 67, carcinoma.
Hannah Thomas 62, mitral insufficiency
Charles W. Maker 44, acute gastritis.
Marie E. F. Arsenault 4 mos., measles.
Alma Gingras 1 mo., premature birth.
24—Thomas H. Wade 53, ch. nephritis.
Elmar Soucy 4 mos., chol. infl.

GIRARD P. BADMAN, City Clerk.

Mr. John J. Starr, a student at St. Charles college, Elliott City, Maryland, arrived home yesterday for the summer vacation.

On Tuesday, June 28th, at 9.30 o'clock a. m. will be sold at public auction all furniture contained in rooms in upper flat at No. 155 Sixth street. George F. Stiles, auctioneer.

Mechanics Savings Bank

Depositors are requested to present their books for verification during the months of June and July, 1904.

Chas. C. Hutchinson, Treas.

Lowell, May 31, 1904.

CHILDREN KIDNAPPED

LITTLE ONES TAKEN FROM ORPHAN ASYLUM.

NASHUA, N. H., June 25—Mabel and Albert Beward, children of Albert Bedard of Fitchburg, Mass., were Thursday afternoon carried away from the Protestant orphanage on Burritt st., and were taken out of the city on the Worcester train. The kidnapping was done by a man and a woman who appeared at the orphanage as visitors and asked to be shown over the institution.

The 14 small children were called in, and as Mrs. E. Provost, the matron, dismissed them the woman visitor followed them from the room and the man seized Mrs. Provost. She struggled with all her strength and was considerably bruised. Meanwhile the strange woman had dragged the two little ones to the street. The man released Mrs. Provost and ran out to a hack that was waiting. The little girl broke away and ran down Burritt st. crying. The couple got the little boy into the hack and drove after the girl, and when they overtook her the man jumped out and grabbed her. The hack then took them to the railroad station, where they boarded the Worcester train.

Mrs. Provost says the woman wrote on the visitors' register Susie Bedard, and then rubbed out the last name and wrote Nadeau. The man called himself Walsh, she says, but his signature on the register is illegible.

Albert Bedard came here from Fitchburg yesterday morning. He said the children's mother died a short time ago, and he had the little ones in a Worcester orphanage until he brought them here three weeks ago. He says he has an older married daughter, whose name is Lole Bedard Nadeau. He is able to support his children, but thinks that they should be in an orphanage until they are a few years older, now that they have no mother to care for them. Mr. Bedard left for Worcester yesterday afternoon to try to locate his children.

Rheumatism Vanishes.

This troublesome disease, as we all know, is caused by impure blood. Impure blood is more often than otherwise the result of a torpid liver and inactivity of the digestive organs. Get and keep your digestive organs in good running order and the blood will purify itself—then Rheumatism disappears. There is no treatment or remedy more effective in the relief and permanent cure of all ailments arising from a sluggish liver, like **Rheumatism, Indigestion, Headaches, Kidney troubles, Nervousness, etc.,** than

SEVEN BARKS.

It is **not a Patent Medicine,** but a pure vegetable preparation, extracted from the bark of a specially grown species of the Hydrangea plant and is compounded by chemists of long experience.

Try a bottle. If found not all claimed for it, return to the druggist and get your money back, or if you cannot spare 50 cents for a bottle, write us and we will send you a supply without compliments. We are determined everybody shall try "Seven Barks."

LYMAN BROWN, New York City.

SOLD BY

A. W. DOWS & CO., Merrimack and Central Streets.

FALLS & BURKINSHAW, 418 Middlesex Street.

JOHN W. McEVOY
Counsellor-at-law
And Public Administrator.
127 Central Street. Telephone 452-4.

U. S. Revenue Returns show increased sales on the

7-20-4

10c CIGAR

During 1903 nearly 600,000 cigars. 28 years' continuous increase in sales, show that quality counts. R. G. SULLIVAN, Mfgr., Manchestre, N. H.

STEAM HEATING
WATER HEATING
FURNACE HEATING
CARROLL BROS.
Tel. 640. 36 Middle St.

HETEROPHORIA
Or muscular insufficiency causes headaches, tired eyes and dizziness.
Optician George G. Rogers,
145 MERRIMACK STREET,
Up Stairs.

HARRY RICHARDSON'S Ice Cream

Is PURE
RICH
and SMOOTH

Delivered in Bulk or Mould

Tel. 234-2

CARNEY & BUNKER
GOLD, SILVER AND NICKEL PLATERS.
Polishing, Lacquering, Dipping and Tinning. Sole manufacturers of the Carney Weavers' Drawing-in Hook.
37 Shattuck Street, Cor. Merrimack.
Telephone 3-17-13.

HEARINGS GIVEN

By Appropriation Committee Last Evening

The committee on appropriations gave hearings on a variety of subjects last evening at city hall and their meeting was most interesting.

The first hearing was on the petition of Mr. and Mrs. George L. Fowler for a bell on the Middlesex village school. Another hearing will be given.

The concreting of the yards of the Moody, Bartlett and Training schools was the next subject discussed. Supt. Conlon estimated that it would cost $1100 to put the Bartlett school yard in shape, wall and concrete for sidewalks. Supt. Whitcomb estimated the work at $100, just an even $1000 lower than Supt. Conlon. The latter's estimate for draining the Training school yard was $150. His estimate for grading and sodding the Moody school yard was $300. Alderman Miskella moved that a view be taken next Wednesday afternoon.

The communication from the city solicitor asking for $5000 to pay bills incurred in fighting the tax cases, was tabled until the accounts committee has taken action on the bill of George F. Richardson.

Rev. Isaac Lafleur complained to the committee that there was not sufficient police protection for Centralville. He said that the boys made Sunday hideous with noise. It was voted to have Supt. Moffatt before the committee at the next meeting.

Alderman Miskella moved that a loan for $1500 be recommended for summer schools and it was so voted.

Underground wires for the police telegraph system took up the attention of the committee for a time. It was stated by the clerk of the police board that $6000 would be needed to put in conduits the wires of the system.

Alderman Miskella moved that Mr. M. J. Burns, electrician for the police department, be instructed to appear before the committee in conjunction with Inspector of Wires McElholm, at the next meeting.

Chairman Wilson delivered himself on the contagious hospital question. He said there was need of a contagious hospital but did not favor the expenditure of a large amount for the getting of the same.

Mr. Braden thought the committee shouldn't make any attempt to advance the matter until after the aldermen had seen the joint order. And there the matter rested.

Adjourned, at 9.10, to meet Wednesday afternoon, at 2 o'clock.

STOCK MARKET

Today's Quotations on Active Stocks

The following are the closing quotations of today's stock market for active stocks:

NEW YORK STOCKS

Am Sugar	126¾
A & T	72¾
B & O	80¼
Brooklyn Rapid Transit	48⅝
Chi & Gt W	13½
C M St P	143¾
C R I & P	20⅝
Con Gas	192⅞
Con Gas Rights	17¾
*Del & Hud	156⅝
Erie R R	23⅞
Erie 1st	58⅝
Manhat Con	148½
Met St Ry	107¼
Mis Pac	92⅝
Mo, Kan & Tex	16⅝
Mo, Kan & Tex pfd	37
N Y Cen	116⅝
N. Y. Ont & W	25⅞
Penn R	116¼
*People's Gas	98¼
Reading	47
So Pac	46⅝
So R	21¼
Tenn Coal & Iron	35
Tex & Pacific	22¼
Union Pacific	88⅜
do pfd	93
U S Steel	9⅞
U S Steel pfd	55⅝
Wabash	15½
Wabash pfd	31½
W U Telegraph	87
U S Leather pfd	79⅞

BOSTON STOCKS

Adventure	1⅛
Amalgamated	49⅝
American Wool	10½
American Woolen pfd	78
Am Tel & Tel	130½
Atlantic	8
Allouez	6½
B & Albany	242½
B & Maine	165
Bingham	22⅞
Calumet & Hecla	450
Centennial	19½
Chicago Junction	140
*Chicago Junction pfd	117½
Copper Range	43
Daly-West	23⅞
Dom Coal	44½
Dom Coal pfd	112
Dom Steel	7¾
Elevated	150
Elm River	1⅞
Fitchburg pfd	135
Franklin	7½
Mass Mining	3½
Mass Gas	39⅞
Mass Gas pfd	80
*Mass Electric pfd	73
Mex Cen	7⅞
Michigan	3¾
Mont C & C	4
Mohawk	41⅝
N E Tel	121
N E Tel Rights	2.25
N Y, N H & H R R	187
Osceola	61½
Old Colony Mine	75
Old Colony R R	201
Old Dominion	13⅛
Parrott	25½
Quincy	82
Santa Fe	1
Shannon	5¾
Royal	8
Tamarack	90
Trinity	4
Quincy	82
United Fruit	106
Utah	35⅝
U S Oil	10¼
United States	20⅞
Victoria	2½
Winona	6½
Wolverine	73
Western Tel	9
Western Tel pfd	80½
Wyandotte	50
West End	91
West End pfd	100

*Ex-Dividend

honorably and fail in the attempt to get business, than to advertise dishonorably and succeed for a little while.

KNIGHTS TEMPLAR

(Continued.)

At the close of the contest Eminent Sir Knight Frank L. Weaver called the winner of the contest to the grand stand and in a neat speech presented him with a beautiful silver loving cup about three inches in height. Sir Weaver paid the winner some high compliments and also cracked a few personal jokes on the commander of Haverhill commandery much to the amusement of the knights. He said that when Commander Arnold heard of the outing he said unless there was a golf contest down on the sports that Haverhill commandery would not be present, and since that time he has paid semi-weekly visits to the golf course at Tyngs Island where he played under the private tutorage of James Thorpe. Commander Arnold made a witty speech in accepting the gift.

Before the knights got through cheering Eminent Sir Knight Herbert C. Taft presented the commander of Newburyport commandery a handsome solid silver loving cup, donated by himself personally, for having the largest percentage of members in line. While Pilgrim commandery of this city had the largest number of men in line and Newburyport the smallest, the commandery near the sea had the largest percentage of knights.

The cup bore the following inscription: "Presented to Newburyport Commandery for the largest percentage of membership in line, field day, at Lowell, Mass., June 24, 1904, by Eminent Sir Knight Herbert C. Taft, commander of Pilgrim Commandery of Lowell.

Eminent Sir Knight Butler responded with a neat speech of acceptance.

The quoit contest also furnished amusement and was won by Sir Knight Sleeper of Haverhill. He was presented with a loving cup, the gift of Sir Knight Henry W. Clarke, of Hugh De Payne commandery, of Melrose, Mass., who made all of the jewels which were presented at a recent meeting to past eminent commanders of the Newburyport commandery.

THE BALL GAME.

The feature of the sporting events was the baseball game between Pilgrim commandery on one side and Haverhill and Newburyport commanderies on the other. Lowell won by a score of 10 to 8, the game coming to a close before the third inning had been finished. The local commandery batted the opposing pitcher so hard in the third inning that the members of the nine thought it would be a shame to continue the game. Hits were numerous and fumbles and bad throws more numerous. The feature of the game was the number of errors. One of the Knights was given the job of counting the errors, but he was overwhelmed from the start and called for an assistant. When criticized he said that he got up as far as 129 and then had to give up the job. For every time an error was made he put a pebble in his hat and the 129th pebble was too much, the crown of the hat giving away, and the pebbles and tally were lost. The makeup of the teams was as follows:

Pilgrim Commandery—Thorpe p, Foss 1b, Holmes 2b, Ellingwood 3b, Taft ss, Robertson rf, Richardson cf, Andrews lf and Pearson c.

Haverhill and Newburyport Commanderies—Collins c, Brown p, McKinney ss, Noyes 1b, Jacoby 2b, Fowle rf, Buckey lf, Appleton cf and Dempsey 3b.

While the sports were being conducted the bands played classical and popular music and refreshments were served. Those who were not interested in the sports amused themselves in various ways, sometimes to the discomfiture of a brother Knight, but the practical jokes were all taken good humoredly by the victims, and nothing but jolly good fellowship reigned during the afternoon.

At 5.45 the Knights had their fatigue uniforms packed away, and having donned the regulation uniform, they boarded the special cars which were waiting for them on the siding, and trolleyed to Lowell. They left the cars at Paige street and reformed the parade and marching through John and Merrimack streets to the Merrimack street station where a special train was waiting to take the out-of-town commanderies to their respective cities.

The Pilgrim commandery entered the station first and took their position in the rear, allowing the other commanderies to march by and enter the cars. The train pulled out promptly at 6.30 o'clock midst loud cheering on the part of the visiting Knights who had frequently expressed themselves during the day as having spent the most pleasant outing ever given by Knights Templar.

Eminent Sir Knight Herbert C. Taft was chairman of the general committee and he was assisted by Generalissimo James F. Savage, Captain-General Harry G. Pollard of Pilgrim commandery, Commander Charles W. Arnold, Generalissimo C. H. Dutton and Captain-General Daniel C. Hunt of Haverhill commandery and Commander William A. Butler, Generalissimo William G. Fisher and Captain General George W. Collins of Newburyport commandery.

The committee on sports was James Thorpe, chairman; Charles A. Mitchell, Chris Holmes, L. M. Foss and Charles E. Carter.

Edward Ellingwood had charge of the commissary department, and Eminent Sir Knight Taft had the banquet under his direction.

HERE AND THERE.

Benjamin J. Warton, past commander of Newburyport commandery, who is a conductor on the York beach line, had charge of the special train which brought the visiting Knights to this city. "Ben" did everything in his power to make the boys comfortable and all spoke words of praise for his work.

Charles W. Wells, a police officer of Newburyport and a member of the commandery of that city, had such a fine pair of suspenders that a few of the boys wanted them and Charlie had all he could do to keep possession of his supporters. Charlie afterwards cut quite a figure leading the Newburyport band into the ball grounds, the self-appointed leader having a broom for a baton and a bottle of Sheyboygan water to keep cool.

SIR KNIGHT HERBERT C. TAFT.

Elwin Lovejoy of Pilgrim commandery had his camera with him and got some good snap shots.

It was the universal opinion that the members of Pilgrim commandery know how to entertain visiting Knights Templar.

Fred Weaver and Bert Taft were on the go all day looking out for the welfare of the visitors.

Sir Knight Thomas Lees, superintendent of the northern division of the Boston & Northern Street Railway Co. saw that his cars went through on time.

Bill Hayes of Haverhill commandery entertained the Knights by a clever Sousa act directing the Haverhill band.

A few of the Knights who participated in the ball game are undoubtedly a little sore today, for some of them got some pretty tough knocks both verbally and "globularly."

P. H. R. Pearson of Newburyport commandery, and Irving Sleeper of Haverhill commandery had the pleasant (?) jobs of umpiring the ball game. It is doubtful if they would ever make a living at the business. They had rules of their own as umpires of their ability would scorn to use the national rules governing the game. It is reported that the Knights intend to have the rules applied at yesterday's game printed and framed in the commandery halls beside the pictures of the two famous umpires.

FUNERALS

RAFFERTY—All that was mortal of the late Mary Rafferty was consigned to its final resting place in St. Patrick's cemetery yesterday afternoon. The funeral took place from the home of deceased, 114 Common street, at 4 o'clock, and was largely attended. There was a profusion of floral offerings. The bearers were Osgood Blinkhorn, Win Enright, James McCarron, Anthony Cunningham, Clarence Peterson and John Malone. At the grave Rev. Fr. Callahan read the committal prayers and the interment was under the direction of Undertakers James F. O'Donnell & Sons.

MAKER—The funeral of Charles W. Maker was held yesterday afternoon at 1.30 o'clock from the rooms of Undertaker Molloy and at 2 o'clock services were conducted at the Edson cemetery chapel by Rev. W. W. Shenk. Burial was in the Edson cemetery, Undertaker Molloy in charge.

DEATHS

CHOUINARD—Horace Chouinard, aged 28, died yesterday at his residence, 220 Aiken street, after a lingering and painful illness. Deceased was a well known and highly respected young man. He had resided here for the last 15 years, and had kept a confectionery store in Aiken street. He leaves a wife, his father, Mr. Felix Chouinard, of this city, two brothers, Peter Chouinard of Waterloo and Samuel Chouinard of this city, and nine sisters, Misses Octavie, Marie, Anne, Marie Alice, Philomene, Blanche Chouinard, of this city and Mrs. Amanda Leblanc, Mrs. Aglae Gauthier of this city and Mrs. E. Lebel of Canada. Deceased was a member of Court Garin, F. of A.

WADE—Thomas R. Wade, aged 53 years, died yesterday at his home, 40 Third street.

FOR THE FOURTH

AMMUNITION, HORNS, ETC.
LUXURIOUS HAMMOCKS
ICE CREAM FREEZERS
RUBBER HOSE

At the up-town hardware store,

W. T. S. BARTLETT

653-659 MERRIMACK STREET.

WANTED

WANTED—Children to board. Apply 467 Lakeview avenue.

WANTED—A chance to place a baby in the country and in a good family. Inquire at this office.

WANTED—Children to board in country, desirable home, terms reasonable. Address Box 163, Billerica Centre.

CASH PAID for second-hand furniture, also sold and exchanged. Bornstein & Quinn, 118-120 Gorham street.

QUINCY HOUSE, 53 Lee street—Boarders wanted; three square 70c meals for 35c a day, 7 days in the week. James McGregor, prop.

BOSTON & MAINE R. R.

Corrected to June 6, 1904. Trains leave Merrimack street depot, Lowell, as follows:

For Boston, 5.43, 6.22, x6.45, 7.40, *8.50, 9.32, 11.00 a. m.; 1.40, 4.25, x5.44 p. m. SUNDAYS 8.45 a. m.

Trains leave Middlesex street station, Lowell, as follows:

For Boston, 5.46, 6.28, *6.39, x6.49, w6.50, 7.01, 7.24, 7.31, *7.48, x7.52, w*8.00, *8.57, w9.25, 9.33, w10.50, 11.05, *11.43 a. m.; w12.05, 12.14, w12.45, 1.44, *1.56, w2.30, w3.10, *3.47, w3.55, 4.28, w5.06, 6.22, x5.49, *6.12, w6.15, 7.00; *7.20, w9.15 p. m.; SUNDAYS, 6.30, 7.24, 8.15, 8.43, 9.20 a. m.; w12.10, 3.25, w3.55, 5.20, w5.30, w8.45 p. m.

For Lawrence and Haverhill, 6.28, w6.50, z7.31, w8.30, w9.25, w10.50 a. m.; w12.05, 1.28 (to Lawrence only), w2.30, 3.55, w5.06, w6.15, w7.00, w9.15, qw11.25 p. m. SUNDAYS, 8.15 a. m.; 12.10, 5.30, 8.45 p. m.

For stations between Reading and Boston, Western Division, 6.50, 9.26, 10.50 a. m., 12.05, 12.45, 2.50, 3.55, 5.06, 7.00, 9.15 p. m. SUNDAYS, 8.15 a. m.; 12.10, 3.55, 5.30, 8.45 p. m.

For Salem, Mass., w6.28, 7.31 a. m.; w12.05, 1.28, j2.30, j3.55, w5.06, 5.28 p. m.

For Newburyport, Amesbury and Portsmouth, 6.28 a. m.; 12.05, 2.30, 3.00, 3.55, 6.15 p. m.

For Haverhill Bridge, Newburyport, Hampton, North Hampton, Portsmouth and stations on York Beach R. R., 3.00 p. m., until Sept. 9, inclusive.

For Exeter and Dover, 6.28, 6.50, z7.31, 8.30, a. m.; 12.05, 3.55, 5.06 p. m. SUNDAYS, 8.15 a. m.; 12.10, 5.30 p. m.

For Rochester and Alton Bay, 8.30 a. m.; 12.06, 3.55 p. m. SUNDAYS, 5.30 p. m.

For Somersworth, N. H., Saco, Old Orchard and Portland, 6.28, 6.50, z7.31, 8.30 a. m.; 12.05, 3.55, 5.06 p. m. SUNDAYS, 8.15 a. m.; 12.10, 5.30 p. m.

For Waterville, Rockland and way stations, 6.28, 6.50, z7.31, 8.30 a. m.; 12.05, 5.06 p. m. SUNDAYS, 8.15 a. m.; 12.10 to Lewiston only, 5.30 p. m.

For Bangor, Belfast, and way stations, 8.30 a. m.; 5.06 p. m. SUNDAYS, 8.15 a. m. (to Bangor only); 5.30 p. m.

For St. John, N. B., Halifax, N. S., Montreal and Quebec, 6.50 a. m., 5.06 p. m. (5.06 train does not run Saturdays.) SUNDAYS, 5.30 p. m.

For Eastport and St. John (via steamer from Portland) on Monday, Wednesday and Friday, at 12.05 p. m.

For Castine, Deer Isle, Sedgwick, Bar Harbor, Jonesport and Machiasport (via steamer Frank Jones from Portland), Tuesday and Friday at 5.06 p. m.

For Woburn 6.28, 7.04, 7.31, *7.48, 11.03 a. m.; 1.43, 4.28 p. m. SUNDAYS, 8.45 a. m.; 3.25, 5.29 p. m.

For stations between Winchester and Boston, Southern Division, 5.46, 6.28, 7.31, 7.48, 9.33, 11.05 a. m., 1.44, 1.56, 4.28, 5.22 p. m. SUNDAYS, 6.39, 7.27, 8.45, 9.20 a. m.; 3.25, 5.29 p. m.

For Ayer Junction and Way Stations, 7.07, 11.56 a. m.; 5.01 and 5.42 p. m. SUNDAYS, 2.15 p. m.

For Amherst, Milford and Wilton, 9.03 a. m.; 1.00, 3.40, 4.07, 5.39 p. m. SUNDAYS, 2 p. m.

For Greenfield, Peterboro, Bennington, Hillsboro and Keene, 9.03 a. m.; 3.40 to Hillsboro, 4.07 p. m. SUNDAYS, to Hillsboro, 2 p. m.

For Nashua, Manchester and Concord, 7.30, 9.03, *9.39, *10.30 a. m.; 12.00, 1.00, *1.40, 3.40, 4.07, 5.39, 6.27, *8.10, *9.10, 12.28 (Nashua only) a. m. SUNDAYS, 10.02 a. m.; 2.00, 6.02, 8.10, *9.10 p. m.

For Franklin, Lebanon, White River Junction, 7.30, 9.39 a. m.; 12.00, 5.39, *b8.10 p. m.

For Warner, Bradford, Sunapee, Newport (N. H.), Claremont and Claremont Junction, 7.30 a. m.; 1.39 p. m.

For St. Johnsbury and Lyndonville via Wells River, 10.39 a. m.; *b9.10 p. m.

For Montpelier, Essex Junction, Burlington, St. Albans, St. Johns and Montreal, via Central Vermont line, *9.39 a. m.; *12.00, *b8.10 p. m.

For Montreal and Quebec, via Montreal and Boston Air Line, *10.39 a. m.; *b9.10 p. m. QUEBEC EXPRESS, via Plymouth and Sherbrooke, *b9.10 p. m.

References—
j via Wakefield Junction.
* Express. b Daily.
q Wednesdays and Saturdays only.
w Via Western Division.
x Via Bedford. z Via Wilmington Junction.

D. J. FLANDERS, Gen. Pass. and Ticket Agent.
H. C. TAFT, General Agent, Lowell.

DO IT NOW
WHAT?
BUY THAT HOME
LEARN HOW OF

E. H. WHITE

Successor to Fish & Plummer

137 CENTRAL STREET

We have Five Cottage Houses that we can sell you ranging in price from $1300 to $1600 with seven rooms each and bath, on very easy terms.

$2300 will buy a tasty home in the Highlands with modern conveniences and over 5000 feet of land.

Two Story House and Barn and One Acre of Land on the car line, $3500. Terms satisfactory.

Two Story House in the Highlands, bath, hot water, set tubs, furnace heat, 12 rooms, 5000 feet of land. Price $4000. Can't be duplicated today at that price.

Twenty acres of land in Dracut, short distance from car line. Price $1000.

BUY A HOME OF YOUR OWN—If you are renting a house a thousand rent receipts hold no meaning for the future, investigate our plan it is never too late to begin, it is easier to pay a few dollars down and balance as rent than to pay a thousand dollars all at once. Rent money is like seed, but the harvest is the landlord's not yours. The renter lives from day to day, from springtime to springtime. The home owner enjoys the satisfaction of a permanent home for his family, the small improvements and adornments that make a home the center of a family pride are doubly dear, because their permanency is assured. Hundreds of renters are yearly becoming home owners through the assistance of the liberal terms of the S. Lagasse Co. You can sow those rent dollars in the field of easy payments and reap a home of your own, start today. Without seeding there can be no harvest, you can begin with $25.00 or more down, balance same as rent, call today. S. Lagasse, 835 Hildreth street, Centralville.

Castile Soap

Pure Imported

5c and 10c Cake

C. B. Coburn & Co.

63 Market Street

J. M. KINGSBURY, No. 172 Bridge St. MEATS AND PROVISIONS.

SPECIAL NOTICES

LADIES—A most satisfactory summer dessert is "Dainty Desserts." Makes delicious puddings by simply adding pure milk. Flavoring if desired. No baking—prepared in a moment's time. Send 10c for full size package, also our booklet entitled "Some Ideas for Desserts." Leopold Anderson Co., Campello, Mass.

PRACTICAL DRESSMAKER—Miss M. W. Taylor solicits your patronage, 17 Caddell Avenue, Crescent st., off Chelmsford st.

DAVID HUNTLEY wishes to announce to his friends and patrons that he has opened up a bakery store at 1030 Gorham st. with a fresh supply of pies, cake, bread and pastry every day, wedding cakes made to order.

M. A. GILLIGAN & SON, 77 Hampshire st., Centralville, housepainting, decorating, paperhanging and kalsomining, estimates furnished on all kinds of work.

DON'T BUY OLD STALE COFFEES when you can have your Coffee fresh roasted on same day you purchase it. Extra stamps given all this week. Dickson's Tea Store, 65 Merrimack st.

BILLIARD AND POOL tables bought, sold and repaired, all work guaranteed. S. Brott, 34 Central st.

NOTICE—We have just received a large lot of teas, English Breakfast, Assam, Ceylon, Oolong and Japan from London, England. They are of the finest quality, also we are giving $8.00 worth of any kind of trading stamps with one pound of our 60c Tea, $6.00 worth with our 50c Tea, $2.60 worth with our 30c Coffee, $3.00 worth with our 35c Coffee. The Elwood Tea Co., Davis Sq.

THE SUN IN BOSTON—The Sun is on sale every day at both news-stands of the Union Station in Boston. Don't forget this when taking your train for Lowell.

LEGAL NOTICES

COMMONWEALTH OF MASSACHUSETTS. Middlesex, ss. Probate Court.

To all persons interested in the estate of Timothy Murray, sometimes called Timothy F. Murray, late of Lowell in said County, deceased:

Whereas, Charles H. Molloy, the administrator of the estate of said deceased, has presented for allowance, the first and final account of his administration upon the estate of said deceased:

You are hereby cited to appear at a Probate Court, to be held at Cambridge in said County, on the twelfth day of July A. D. 1904, at nine o'clock in the forenoon, to show cause, if any you have, why the same should not be allowed.

And said administrator is ordered to serve this citation by delivering a copy thereof to all persons interested in the estate fourteen days at least before said Court, or by publishing the same once in each week, for three successive weeks, in The Lowell Sun, a newspaper published in Lowell, the last publication to be one day at least before said Court, and by mailing, post-paid, a copy of this citation to all known persons interested in the estate seven days at least before said Court.

Witness, Charles J. McIntire, Esquire, First Judge of said Court, this twenty-third day of June in the year one thousand nine hundred and four.

W. E. ROGERS, Asst. Register.

COMMONWEALTH OF MASSACHUSETTS. Middlesex, ss. Probate Court.

To the heirs-at-law, next of kin, creditors and all other persons interested in the estate of Ida J. Gray, late of Lowell, in said County, deceased, intestate.

Whereas a petition has been presented to said Court to grant a letter of administration on the estate of said deceased to Eddie L. Gray, of Lowell, in the County of Middlesex, without giving a surety on his bond.

You are hereby cited to appear at a Probate Court to be held at Cambridge, in said County of Middlesex, on the fifth day of July, A. D. 1904, at nine o'clock in the forenoon, to show cause if any you have why the same should not be granted.

And the petitioner is hereby directed to give public notice thereof, by publishing this citation once in each week, for three successive weeks, in The Lowell Sun, a newspaper published in Lowell, the last publication to be one day, at least, before said Court.

Witness, Charles J. McIntire, Esquire, First Judge of said Court, this fifteenth day of June in the year one thousand nine hundred and four.

W. E. ROGERS Asst. Register.

ADMINISTRATOR'S SALE.

By virtue of a license granted to me by the Probate Court in and for the County of Middlesex, as the administrator of the estate of Lot McNamara late of Lowell in said County, deceased, I will sell at public auction on the premises on Thursday the thirtieth day of June, A. D., 1904 at three o'clock in the afternoon, the following described parcel of real estate of said deceased, to wit: One undivided half of a certain parcel of land, situated on the north side of Keene street in said Lowell, with the buildings thereon, bounded, beginning at said Keene street at land of Michael Brady, thence easterly along said street, forty feet to a point; thence northerly at a right angle and along an old fence about eighty feet to land of one Gordon; thence westerly along said Gordon land and land of James Owens about thirty-eight feet to land of said Brady; thence southerly along said Brady land, about eighty feet more or less to the point of beginning, subject to any restrictions made in deed of George L. Hubbard to Daniel Barry et al.

Terms made known at time of sale.

CHARLES H. MOLLOY, Administrator.

J. J. & W. A. HOGAN, Attorneys.

LOST AND FOUND

LOST—A package containing two pair of boys shoes, between Paige and Suffolk sts. Finder return to Sun Office.

LOST—Between Blossom street and Lincoln square, a black hand-bag, sea lion skin, containing a sum of money and other papers of value only to owner. Leave at Pearson's drug store and receive reward.

LOST—A Brindle dog, 2 years old, weight 35 lbs, Boston Terrier, ears and tail not cut. Wm. H. Lathrop, 21 First st.

LOST—N. Y. Central R. R. Mileage, name M. E. Dore on cover. Reward at Sun Office.

LOST—Bank book and sum of money. Finder please return to Sun Office and receive reward.

LOST—Black and tan hound, name on collar Frank Willett. Return to 325 Worthen st., and receive reward.

LOST—A pin. L. H. C. The finder will please return to Grant Jewelry Store.

Marry Me Lizzie

And I will buy the furniture from Bornstein & Quinn.

118-120 GORHAM STREET

It is more profitable to advertise honorably and fail in the attempt to get business, than to advertise dishonorably and succeed for a little while.

HELP WANTED

WANTED—A man and wife, middle aged, no children, one who understands farm work. Call at 7 p. m., J. F. Gagnon, 173 Merrimack st.

AGENTS WANTED—The Columbian National Life Insurance Company, incorporated in the state of Massachusetts, desires four honest, energetic agents for this city. Men who are looking for rapid promotion as assistants and managers, you have a chance to procure the same by making any kind of a decent record, as the company is opening up new territory every month, and are looking for men to fill the places. The contracts are the most liberal; all industrial policies being in full immediate benefit, which makes it comparatively easy to write business as it is the only company that offers these benefits. Advances will be given to the right men. Apply to Wm. Thornton, General Manager, Room 6, Grosvenor Block, 5 Merrimack st., City.

WANTED—Cigar salesmen wanted, experience unnecessary, good pay; Emanuel Co., Station "J," New York.

WANTED—A girl for general housework. Apply 78 Appleton st.

WANTED—A middle aged Catholic lady to keep house for a family of 3, must be well recommended. Address B, Sun office.

WANTED—A first class cloak and suit fitter, in our alteration room; steady work to the right party. Apply to Mr. Burns, Gilbride's Department Store.

WANTED—Ten good men, by the day. Apply at Hood's Farm.

WANTED—A table girl at Highland restaurant, 32 Branch street.

WANTED—Man as second cook, 36 Gorham st.

WANTED—Table girl at 213 Middlesex st.

AGENTS WANTED—Sell our $1 bottle Sarsaparilla for 35c; best seller; 200 per cent. profit; write today for terms and territory. F. R. Greene, 115 Lake St., Chicago.

SITUATIONS WANTED

WANTED—A situation as housekeeper, by a thoroughly competent middle aged woman. Inquire at Sun Office.

WANTED—Situation by a boy. Inquire at this office. Address A. O. Sun Office.

WANTED—Children to board in East Chelmsford, second house on right past city line. Take Boston car.

EXPERIENCED SALESMAN with English, French and Greek wishes to find situation. Address N. Pa., Sun Office.

WANTED—By young lady graduate from business college, position as stenographer and typewriter. Address Stenographer, 95 Westford street, City.

NURSE—Thoroughly experienced nurse, capable of acting as midwife; confinement cases a specialty. Address 29 Chestnut square.

WANTED—By a sober man, work on farm. Inquire 368 Broadway.

MISCELLANEOUS

WHITE SEWING MACHINE CO., 370 Bridge st. Dressmakers and others are invited to inspect our light running, ball-bearing, rotary machine; it exceeds all others for fast sewing and durability. Second hand machines in stock.

LEARN TO READ FRENCH in four weeks at J. E. Bousquet's, 28 Aiken st., Rooms 19-20.

MEN OF STRENGTH—My new method of treatment quickly cures you of all nervous diseases, such as Insomnia, Pains in the Back, Exhaustion, Nervous Debility, Pimples, Varicocele, Stricture, Poison in the Blood and Constipation. All curable cases are given binding guarantee. My experience is of 25 years' standing, with a record of 200,000 cures. ADVICE FREE. Dr. Joseph Breton, 258 Merrimack st., over Thompson's Hardware store, Room 2. Office hours: 10 to 12; 2 to 4 and 7 to 8.30. Sundays and holidays by appointment only.

SHWARTZ SHOE REPAIRING CO.—We have leased the entire building, cor. Market and Palmer st. and will do all kinds of shoe repairing quick and neatly done. O'Sullivan, Foster, Velvet heels 35c. We also make a specialty of all kinds of cripple and deformed shoes.

A. F. LAMBERT & CO., Contractor and shingler will furnish all materials if desired, 252 Aiken st.

RAILROAD AND COMMERCIAL telegraphy taught thoroughly by an experienced telegrapher, positions guaranteed when competent. H. L. Whitten, 930 Gorham st.

BENT'S NO 2 for excessive sweating feet; harmless, 25c at Falls and Burkinshaw's only, corner Middlesex and Thorndike sts.

DRINK GLORIA for new and vigorous life. Boyle Bros. Telephone.

We have all the new spring and summer styles in hats at Delorme's the hatter; old hats made over. 261 Middlesex st.

PRUNING, grading, turfing and all kinds of gardening done in the best manner by John Oliver, 179 Varnum avenue, Telephone 1019-5.

LADIES—Dr. LaFranco's Compound gives positive relief; powerful combination; used by 200,000 women; price 25 cents; druggists or by mail. Address LaFranco & Co., Philadelphia, Pa.

LIMBURG—Chimney expert; chimneys swept and repaired. Residence 1128 Bridge street Telephone.

MONEY TO LOAN

DON'T BE SHORT—Plenty of money to loan to salaried people, merchants, boarding house kepers, teamsters, etc. Easy weekly payments, lowest rates in the city. Confidential; no publicity; no delay. Special inducements for quick payments. Private office, U. S. Loan Co., 90 Prescott St., room 6, Lowell, Mass.

PAWNBROKER—Money to loan; money loaned on all valuable articles, clothing; rates reasonable. A. Stein, 343 Middlesex street, Lowell, Mass.

MONEY TO LOAN on furniture, pianos and all personal property. Private office. (Strictly confidential.) Room 5, Swan building, 28 Central street.

MONEY ON CREDIT without security. Boarding houses, retail merchants and salaried people; easy payments; lowest rates in the city. Merrimack Loan Co., 25 Associate building.

MONEY TO LOAN salaried people, retail merchants, teamsters, boarding houses, without security; easy payments; largest business in 42 principal cities. Tolman, room 26 Associate building.

MONEY TO LOAN at short notice on furniture, pianos, etc. Leases paid off and more money advanced. All business strictly confidential. Address W. E. Leinhas, room 8, Barristers hall.

CHICHESTER'S ENGLISH
PENNYROYAL PILLS

Original and Only Genuine. SAFE, Always reliable. Ladies, ask Druggist for CHICHESTER'S ENGLISH in RED and Gold metallic boxes, sealed with blue ribbon. Take no other. Refuse Dangerous Substitutions and Imitations. Buy of your Druggist, or send 4c. in stamps for Particulars, Testimonials and "Relief for Ladies," in letter, by return Mail. 10,000 Testimonials. Sold by all Druggists. Chichester Chemical Co. Mention this paper. Madison Square, PHILA., PA.

FOR SALE

FOR SALE—Ice chests, lounges, carpets, $1.50, $2.50. Bath tub, chairs etc. 1 Chase Court.

FOR SALE—$75 almost new rubber tired Bailey open buggy. Apply at Sun Office.

FOR SALE—Electric motor and fans, bakers and candy tools, will sell cheap. Inquire L. W., 93 Whipple street.

FOR SALE—1 square piano, 1 kitchen range, 1 oak chamber set, 1 centre table, 1 hat tree, and other furniture this week only. 14 Hawthorne st.

FOR SALE—Cheap for cash, a small refrigerator, used only 3 months. Inquire 45 Hurd st.

FOR SALE—Candy, grocery and fruit store doing good business, sickness reason for selling. Apply 114 Cross, cor. Willie sts.

FOR SALE—A Mexican Parrot. Call at 18 Dutton st., Bell 3.

FOR SALE—Two second hand safes and one cash register. Inquire at 23 East Merrimack st.

FOR SALE—A gas stove in good repair, will sell cheap. Inquire 233 Fletcher st.

FOR SALE—Tool chest, will sell cheap. Call at 503 Moody st.

RUBBER STAMPS at wholesale prices; 1-in. one line stamps, 15c; 1½ in., 20c; 35c ink pads, 25c; 25c ink pads, 15c; 50c linen markers, 25c; business stamps, 15c per line. J. M. Fellows, 158 Merrimack st.

TO LET

TO LET—Two cottages on one lot in Batchelder Place, off Walker st. large house is in excellent condition and can be occupied July 1st, price $13. Small one $9. Key at Mrs. Reilly's. Look them over and engage of W. A. Read, 228 Liberty st.

TO LET—Two rooms furnished for light housekeeping with use of bath and gas, 6 Stackpole street.

TO LET—A downstairs tenement of four rooms, bath and pantry; new house. Inquire at 54 Bowden street.

TO LET—House with 16 rooms, dining rooms, kitchen, hot and cold water. All in first class repair. Inquire 34 Jackson st.

TO LET—Cottage house of five rooms in Batchelder Place, off Walker st., will make you a cosy home. The rent is low at nine dollars. Look at it, then engage of William A. Read, 28 Liberty st.

TO LET—2 furnished rooms with use of bath. Apply 197 Appleton st.

TO LET—What is known as the People's Theatre 261 Dutton st. for the summer season, apply to janitor or Carl Cookson, 62 Washington st., Lawrence, Mass.

TO LET—Tenement of 5 rooms, bath and pantry, hot and cold water, rent $12, a month. Inquire 37 Smith st.

TO LET—Four room tenement and store at 47 Agawam street suitable for varieties and groceries, rent low. Inquire at 47 Agawam st., upstairs.

TO LET—A few extra clean, tidy tenements to rent in very best repair. We can give you three, four, five, six or nine rooms at prices ranging from $5.50 to $16.00 per month and you can have your choice of several locations. Call and see us. T. H. Elliott, 64 Central st.

TO LET AT HAMPTON BEACH—Rooms at reasonable rates in a very desirable cottage. Special rates for the month of June. Address A. D. Winslow, Hampton Beach, N. H.

TO LET—A seaside cottage of seven furnished rooms, good fishing and boating, at South Wellfleet, Mass. Apply to Miss H. F. Trueworthy, 17 Wachusett st. off Thirteenth st. Lowell.

TO LET—Furnished room on School street, near Pawtucket. Gentleman preferred. Address C. M. W., Sun Office.

TO LET—Very pleasant front and two side rooms with bath, reasonable. 271 Gorham st. opposite Court house.

TO LET—Two houses at Salisbury Beach, rent very low, for further particulars address Mrs. A. T. Clark, 73 Market st., Amesbury, Mass.

TO LET—Suite of unfurnished rooms at 29 Bridge street.

TO LET—One of the best located stores in town, corner of Summer and South streets: will rent for liquor or grocery store; a good chance for the right party. For further particulars call at 193 South street.

TO LET—At 63 Howard street, furnished rooms within three minutes' walk of Middlesex station.

TO LET—Two furnished rooms for light housekeeping. Address or call at 19 Dutton street, after 4 o'clock.

TO LET—A first class boarding house in good repair, all furnished with curtains, 21 rooms 613 Central street. Inquire 34 Jackson or 795 Bridge street.

TO LET—Nicely furnished room with all modern conveniences and privileges of a home. 105 Chestnut street.

TENEMENTS—Two room and four room tenements, Chestnut square. Inquire 81 Chestnut street.

SUMMER RESORTS

"OCEANSIDE HOTEL"—Lynn Beach. Opens June 17, by owner, Mrs. Lottie Roby; all rooms overlook the ocean and new baseball park; table unexcelled. Rates $1, $1.25 and $1.50 per day, according to the rooms taken. Patrons of this house will do well to engage rooms early this season.

REAL ESTATE FOR SALE

FOR SALE—On Rogers street, Belvidere, two story, ten room house with bath and pantry and seven thousand feet of land all fenced in. Smith & Cavanaugh, Donovan building, Central st.

HOME FOR SALE IN THE HIGHLANDS—House and barn 37 Dover st. A two and a half story slated roof house with 8 large rooms, also wash room with set tubs, hot and cold water, pantry, bath room and large storage room. Furnace heat. Stable for two horses, good carriage room. Plenty of fruit trees, sixty-six hundred feet of land. Property in good repair. Call at 278 Branch st., cor. of Dover.

FOR SALE—Summer cottage on an island 1½ acres, will be sold at a sacrifice if sold at once. J. W. Bruce & Co., 28 Central street, Room 1.

FOR SALE—In Centralville, a two-story house, eight rooms, bath, hot and cold water, at 34 Varnum street; price and terms to suit purchaser. Apply at 403 Bridge street, corner Third.

M. J. QUINN

Electrical contractor, no job too small, none too large for us. All work done in a first class manner and all orders promptly attended to. Give us a trial order. 22 Middle st. Telephone 838-4.

THE PLACE TO BUY YOUR

CASH REGISTER

Easy payments. No interest. A liberal allowance for old registers. International Mfg. Co., Room 45, Donovan building.

YELLOW ERRORS

Lost the Game for Lowell at Manchester

Chase Pitched Fine Ball But the Team Was Not There With the Support—Other Games

Even Old Sport who never does any kicking, roasted the Lakelings for their playing in Manchester yesterday, for they refused to give decent support to Young Chase, who pitched gilt-edged ball and held Manchester down to five hits.

A large delegation was down from Suncook to root for Chase, whose home is in that town and the boy was right on his mettle. But McLaughlin made four errors and Buck Hooker had his rubber gloves on again and hence Manchester won. McLaughlin let in two runs and Hooker, the other two. But McLaughlin had them all beaten at the bat, hitting safely three times. Connors got two hits and there were nine all told, but Morrissey kept them scattered and Hickey was the only one to get a hit that scored a run. Billy Merritt played right field for the home team but didn't get a chance.

"Pa" Lake on the coach line in the seventh inning so jarred the nerves of Umpire Riva that the latter ordered him to the bench. "Pa" didn't have to leave the game however.

Manchester scored in the first and second innings, but after that Lowell settled down to business.

In the first inning Lowell went to bat. Connors was the first man up and struck out. Grant drew his base on balls and Bigbie fanned the air. Hickey, after cracking out a hit to the left field fence, which the umpire called foul, got his base on balls, Grant going to second. Lake died, Taylor to Birmingham.

For Manchester Graham got a life on a fumble of McLaughlin. Page made a safe hit to Hooker's territory, Graham going around to third, and scoring on Page's put out on an attempt to steal second, McLaughlin running the Manchester left fielder down between first and second. Warren hit to McLaughlin, who made a wild throw over Lake's head, the ball going close to the bleachers and the runner continuing around to third base. Taylor flied to Grant and Warren scored. Merritt got his base on balls and was forced at second on Birmingham's hit to McLaughlin, who quickly covered the base. Score ,Manchester 2, Lowell 0.

McLaughlin struck out. McGovern foul flied to Warren. Chase hit a liner to Knau and retired.

For Manchester Knau sent out a base hit to centre, but was forced on Cote's grounder to Lake, who threw to McLaughlin at second. Deacon Morrissey struck out. Graham got his base on a scratch hit by sending a slow one to Lake, beating Papa on the run for the initial bag, Cote at the same time going to second. Page cracked out a base hit which Hooker let go through him. As a result Cote and Graham scored and Page went down to second. Warren flied to Grant. Score, Manchester 4, Lowell 0.

It was in the third that Lowell scored. Hooker got a life on a fumble by Knau. Connors got his base on balls. Hooker going to second. Grant struck out, or at least was called out, and he made a strenuous kick against the umpire's ruling but without avail. Bigbie fanned the air for the second time during the game. Hickey sent a pretty hit to right-centre, scoring Hooker and sending Connors to third. Lake hit to Warren, forcing Hickey at second.

For Manchester Taylor got first on McLaughlin's fumble, Barney's third error of the game thus far. Merritt sent up a pop fly which McGovern and Chase both went after, but failed to capture. Terry, however, quickly grabbed the ball, throwing it to second, retiring Taylor, who had run back to first fearing that Merritt's fly would be taken into camp. Birmingham flied to McLaughlin. Knau sent a ball down to McLaughlin's territory which Hickey took and threw to Lake, retiring the base runner. Score, Manchester 4, Lowell 1.

After that both teams settled down to business and played good base ball to the finish. Lowell tried hard to catch up, but the lucky sixths and sevenths and eighths cut no figure in that game and the score remained unchanged to the end.

It was Day's turn to pitch but he did not show up and Chase went in instead.

The score:

MANCHESTER.

	ab	r	bh	po	a	e
Graham cf	4	2	1	1	0	0
Page, lf	2	0	2	0	2	0
Warren 3b	3	1	0	3	2	1
Taylor 2b	4	0	0	4	3	0
Merritt rf	3	0	0	0	0	0
Birmingham 1b	4	0	1	8	0	0
Knau ss	3	0	1	2	3	1
Cote c	5	1	0	9	0	0
Morrissey p	3	0	0	0	3	0
Totals	29	4	5	27	13	1

LOWELL.

	ab	r	bh	po	a	e
Connors 3b	3	0	2	0	1	0
Grant cf	3	0	0	2	0	1
Bigbie lf	4	0	1	3	0	0
Hickey 2b	3	0	1	1	2	0
Lake 1b	4	0	1	7	1	0
McLaughlin ss	4	0	3	6	1	3
McGovern c	3	0	1	4	2	3
Chase p	3	0	0	0	2	0
Hooker rf	3	1	0	1	0	1
*Bushey	1	0	0	0	0	0
Totals	31	1	9	24	9	4

Score by innings:

Manchester	2	2	0	0	0	0	0	0	*—4
Lowell	0	0	1	0	0	0	0	0	0—1

Earned runs, Manchester 1. Two-base hits, McLaughlin, Birmingham. Sacrifice hits, Warren. Stolen bases, Warren. Double play, Morrissey, Taylor and Birmingham. Left on bases, Manchester, 5; Lowell, 8. First base on balls, off Morrissey, 3; off Chase, 3. Struck out, by Morrissey, 5; by Chase, 3. Time—1.50. Umpire—Riva. Attendance—900.

AMERICAN LEAGUE RESULTS.

	Attendance
Philadelphia 8, Boston 4	5499
Chicago 4, Detroit 0	4000
New York 5, Washington 3 (10 innings)	1500

NATIONAL LEAGUE RESULTS.

	Attendance
New York 5, Boston 3	2323
Brooklyn 4, Philadelphia 3	3000
Pittsburg 4, St. Louis 1	3005

NEW ENGLAND LEAGUE.

Nashua at Manchester.
Concord at Lowell.
Lawrence at Fall River.
Haverhill at New Bedford.

AMERICAN LEAGUE

New York at Boston.
Washington at Philadelphia.
Chicago at Detroit.
Cleveland at St. Louis.

NATIONAL LEAGUE.

Boston at Brooklyn.
Philadelphia at New York.
Chicago vs Pittsburg at St. Louis.
St. Louis at Cincinnati.

DIAMOND NOTES.

Concord today.

We're in fourth place and Fall River coming right along.

The Pulsiferious Pulverizers of Concord, N. H., are a durned good team, by gosh!

Just Billy Merritt's luck. When he played against his old team he didn't get a single chance in the field.

Matthew, the basketball player, seen here last season, has been signed as a pitcher by Manchester.

John Smith still wears that worried look, especially at Lowell games. Is it because the members of the Manchester basketball team are always on hand when he comes here?

NEW ENG. LEAGUE RESULTS.

At Manchester—Manchester 4, Lowell 1; batteries, Morrissey and Cote; Chase and McGovern; attendance, 400.

At Concord—Concord 6, Nashua 3; batteries, Steventon, Young and Diggins; Swope and Daum; attendance, 750.

At New Bedford—Haverhill 8, New Bedford 6; batteries, Coughlin and C. Murphy; Josslyn, Stackpole and Vandergrift, attendance, 550.

At Fall River—Fall River 14, Lawrence 1; batteries, Harris and Peterson; Klobedanz and Coveney; attendance, 600.

N. E. LEAGUE STANDING.

	Won	Lost	P. C.
Haverhill	28	16	.636
Nashua	26	18	.591
Concord	23	19	.548
Lowell	23	21	.523
Fall River	22	22	.500
Manchester	21	24	.467
New Bedford	18	27	.400
Lawrence	14	28	.333

AMERICAN LEAGUE STANDING.

	Won	Lost	P. C.
Boston	35	19	.648
New York	32	21	.604
Chicago	33	24	.589
Philadelphia	29	24	.547
Cleveland	30	24	.520
St. Louis	24	26	.480
Detroit	22	30	.423
Washington	9	43	.173

NATIONAL LEAGUE STANDING.

	Won	Lost	P. C.
New York	39	16	.709
Chicago	33	19	.635
Cincinnati	34	21	.618
Pittsburg	29	26	.527
St. Louis	26	27	.490
Brooklyn	23	35	.397
Boston	21	35	.375
Philadelphia	15	39	.250

BOWCOCK JUMPS TOWN

DESERTS FALL RIVER TEAM TO PLAY IN VERMONT.

The sensation of local baseball circles, says the Fall River Globe, was the desertion of the Fall River club by Benny Bowcock last night. He announced Tuesday night after Manager McDermott left town that he was going to Montpelier, Vt., to play independent ball, but President John O'Brien urged him to stay at least until the manager returned home. This Bowcock agreed to do, according to the president, but late yesterday afternoon the player called on Mr. O'Brien and said he had changed his mind. This morning he left on the 5.50 train for Montpelier, where he will join Dresser of South Boston and Coakley of Holy Cross.

Coming so suddenly after Jott's desertion, the jumping of Bowcock set the fans in an uproar last night when it became noised about. If Jott's action was one of base ingratitude, so much more was that of Bowcock, who owes his trial in the American league solely to Manager McDermott. Not because Bowcock was so unusually clever did he get into an American league uniform, but because Manager McDermott, realizing that Cleveland wanted Morgan, set his price and then would not allow Cleveland to take him unless they agreed to give Bowcock a trial also. The fans will remember that the matter hung fire for several days and the sole and only reason was that Cleveland didn't want to take Bowcock.

Manager McDermott stuck out, however, and finally in order to get Morgan, Manager Armour had to consent to give Bowcock a trial, which he did. Had it not been for McDermott's persistence, Bowcock would undoubtedly have been without a trial in the big league at that time.

In his period of service with Fall River, Bowcock has had many favors lavished on him by the manager and the fans treated him right royally. Many wanted him back before Gulheen came here and blamed the management for allowing him to play independent when they thought it was a matter of a few dollars. It was not a question of dollars between Bowcock and the management, as it was some other matter.

But when Seehrist and Gulheen hurt their ankles in Nashua last Wednesday Manager McDermott telephoned to this city and sent an embassy to sign Bowcock at his figure. The proposition was made and Bowcock accepted it immediately and joined the team at Lowell last Friday. His friends will undoubtedly find some excuse for his actions, and if he is getting more money in Montpelier perhaps he is justified in leaving under ordinary conditions. But in leaving he did not make a request for increased wages and offered no excuse for going, but simply said that he would leave.

Ordinarily a player is justified in working where he thinks he can make conditions the most suitable, but in the case of Bowcock, than whom no young player ever received more favors at the hands of the management and with the public, he owes the local public something.

Many excuses will be offered in defense of his actions, but the true reason may never be offered by those who defend him, for in his actions it has been plainly seen that he is very jealous of Tommy Gulheen's success at second base. Bowcock wanted that position, and when he didn't get it he left. With all due respect to Bowcock's right and privileges and with his ability taken into consideration, his work never gave the satisfaction to a local audience that Gulheen is daily furnishing.

AMATEUR BASE BALL

The All Stars defeated the strong S. S. Club for the second time by the score of 26 to 25 Saturday afternoon after a hard fought contest with the score 23 to 25 in the ninth inning. McComb of the All Stars hit a home run with two men on base which won the game for the All stars.

The Bleacherites defeated the Ayer Cliffs by the score of 11 to 10. The features of the game were the batting of Tim Ferris and A Chapman and the pitching of Duckworth of the Bleacherites. We challenge any team under 15 years of age. The Young Franklins preferred. Send all challenges to J. H. Mason, 118 London st.

The Hillsides trimmed Drums Fets to the score of 23 to 5 in 4 innings Saturday. The feature of the game was a home run by Mellen. At the end of the fourth inning while one of the Hillsides knocked the ball over the left field fence one of the Fets walked home with it. We would like a game for Saturday with any team about the age of 18 or 19. F. L. Dudley, Manager, 15 Mt. Pleasant st.

On Saturday afternoon, the Beacons play the strong R. A. team, Lowell Elect, on the Wildwood st. grounds. Last Saturday the Beacons played the crack Doctors' team of the State Hospital Tewksbury and suffered defeat by a close margin a defeat by such a team is no disgrace but on the other hand a credit to the fearlessness of the Beacon players in playing the strongest teams around. The Beacons would like games with the Lincolns, Orients, American Glee Club, Centralville Blues, Collinsville A. C., Clintons and all other strong teams in this vicinity. Address communications to H. K. Sprague, 64 So. Walker st., City.

The Young Shawlights have all teams of their age shivering in their boots, for not one of the many challenges recently issued have been answered. We are willing to play any team under 9 years of age for fun or money, (money preferred.) There is a team of swelled heads, known as the Sailors, who have been talking behind our backs about being able to trim us. If they want a game with us they may have any time they want it, but I guess they only want to talk and not play ball. Then there's another hot air team, called the South Whipples, who also have been shooting off about beating us. If they really want to play, we will give them ten runs to start with. What more can we do? Jimmy Cuff says he would like to get a few more home runs. Joe Kivlan has severed his connection with Jimmy McCarthy's circus. If either of the above teams wish to accept our challenge, please do business with Manager Willie Callahan, 85 Agawam street, or Private Secretary Steve Kiggins, 32 Agawam street.

The Independents claim the championship of the city and would like to play any team under 12 or 13 years of age, the Nationals preferred. Our line up is as follows: A. Depocher c, M. O'Loughlin p, E. Carney 1b, J. Cashman ss, R. Robinson 2b, J. Trainor lf, C. McCarthy rf, Leo Callahan 3b, Edward and George Callahan subs. Send all challenges to E. Carney, 224 Lawrence street. Edward Callahan pitched last Saturday and struck out 20 men. His brother Georgie also played a good game, making four home runs.

HIS RIB BROKEN

JOE WALCOTT WON FROM MIKE DONOVAN.

BALTIMORE, June 25—Joe Walcott last night won from Mike Donovan of Rochester in the fifth round of what was scheduled to be a 10-round bout before the Eureka A. C. Donovan was not knocked out, but he received an awful drubbing and quit only when a terrific right-hand blow fractured one of the lower ribs of the left side.

Walcott forced the fighting from the start. He staggered Donovan with a left-hand jab to the face in the first round, and then floored him with a right swing to the face. In the second round he drove Donovan all over the ring and had the latter continually clinching.

In the third and fourth round Walcott had Donovan's back over the kidneys a scarlet hue from continual pounding with his right. The fourth round was the only one in which Donovan did any fighting.

In the fifth the men had hardly come to the center of the ring when Walcott sent his left to the face and right to the body, and Donovan went to the floor. When he got up it was found that his rib was broken.

MAHER KNOCKED OUT.

PHILADELPHIA, June 25—Peter Maher was last night knocked out in 1m. 45s by Jack Williams of this city at the Manhattan A. C. The men were to have fought six rounds.

BURDICK'S BOUT.

PITTSFIELD, June 25—A crowd of 1200 attended the Berkshire county athletic carnival last evening at the casino under the auspices of the Knickerbocker A. C., and the several ladie events were well carried out. The affair opened with a six-round go between Harry Persip, colored, and Billy Cummings, champion of the county, the latter clearly demonstrating his superiority at the start. Following came a similar bout between Charley Farrell of Pittsfield and Jack Smith of North Adams, in which Smith outpointed his opponent.

Then the star bout of the evening was pulled off. The men were Johnny Burdick of New York, Young Corbett's sparring partner, and Gordon Donaldson of Pittsfield. Eight fast rounds were fought, in which Burdick carried off the honors. Donaldson was game, however, and remained to the end, but his blows lacked steam.

Burdick, on the other hand, sent in terrific body blows, and showed at the finish little effect of the punishment inflicted on him. By agreement no decisions were given by referee Doyle.

CALLED A DRAW.

CHICAGO, June 25—In one of the hottest and most evenly contested bouts of the year Billy Finnegan and Tommy Mowatt finished their bout last night in a draw.

Round trip, Europe, $27.50. O'Donnell's Steamship Agency.

LYNN'S CRUSADE

IDLE AND DISORDERLY PERSONS MUST GO.

LYNN, June 25.—The roundup by the police of alleged idle and disorderly persons continued yesterday. According to Chief Burckes, the corner loafers and disorderly men and women must leave the city, and he is being backed up by Judge Berry in this crusade.

Yesterday morning five men and a woman appeared in court charged with being idle and disorderly, and several patrolmen testified to finding them repeatedly on their beats and that they were without visible means of support.

William Welsh, Joseph F. Burke and Elsworth H. Robinson were sent to the Bridgewater state farm, and Annie Robinson, wife of Elsworth, went to Sherborn. The charges against John, alias "Pusher" Shannahan, and Robert Creighton were continued.

Last night Inspector Wells and Patrolman Linnehan arrested Walter Tarr, John Nester, Alphonso Kenney John, alias "Shack" McDermott and William, alias "Haverhill" Cronin. The first four are charged with being idle and disorderly and the latter in addition is charged with attempted robbery.

Tarr has a record. About 10 years ago he stole $1000 worth of false teeth and did time in Charlestown for the crime. The teeth were in a drummers' sample case and disappeared from a train in this city. They were later pawned in Boston. Since that time he has been in jail several times.

McDermott was arrested at the time Hayden, Dart and Murray were locked up, and the career of the so-called yeggmen brought to a close. McDermott was not identified as wanted for any of the numerous assaults committed and was discharged.

Cronin left the Salem house of correction Thursday, and barely had 24 hours' liberty. He was sent from Gloucester to Bridgewater for being idle and disorderly and on an appeal was taken to Salem jail. Bail was furnished by a friend yesterday afternoon and he came to this city. Last night complaint was made that Cronin was making trouble in Railroad avenue and attempting to pick pockets.

SAVED HIS LIFE

MURPHY REMOVED FROM BUMPERS OF CAR.

MANSFIELD, June 25.—George Murphy of Brooklyn, N. Y., attempted to steal a ride from Boston to Providence on the New York shore line express yesterday afternoon. He was arrested at this station by Deputy Sheriff Nelson, and it is to this fact that he owes his life.

The express is not due to stop between Boston and Providence, but yesterday Engineer Henry Sheldon was held up here owing to an accident to the local train preceding.

As the train came to a standstill the sheriff and others on the platform of the station noticed a man lying on the bumpers of the mail car near the locomotive. He was asleep with his head hanging downward. Had the express proceeded a few miles farther it is believed the man would have surely fallen under the wheels.

It was with some difficulty that he was roused from his sleep. Murphy is a hotel worker and was beating his way to New York.

CHILDREN'S NIGHT

WAS OBSERVED BY TEWKSBURY GRANGE, P. OF H.

Children's night was observed by the Tewksbury Grange in the Grange hall last evening by a social and entertainment.

The entertainment program was as follows:

Phonograph selections, Harold Patten; readings, Miss Christiana Deane of Lowell; piano selection, Miss Alice L. King; mandolin solo, Miss Ida Baldwin; piano solo, John Rule; reading, Miss Gladys Foster.

Ice cream and cake were served in abundance under the direction of the following efficient corps of young ladies: Misses Blanche King, chairman; Edith E. Haines, Theresa Small, Stella Morrill, Leona Fitzgerald. After the dainty repast a business meeting of the Grange was held at which a committee was appointed to make arrangements for the annual lawn party.

The Three Ages of Man.

In childhood, middle life and old age there is frequent need of the tonic properties that are contained in

ANHEUSER-BUSCH'S Malt-Nutrine TRADE MARK.

It is nature's greatest assistant—not a dark beer but a real malt extract—positively helpful, non-intoxicating.

Sold by druggists. Prepared only by the

Anheuser-Busch Brewing Ass'n
St. Louis, U. S. A.

BROTHERS MISSING

LYNN MEN DISAPPEARED AT THE SAME TIME.

LYNN, June 25.—Louis Bourque, 6 Harvey place, and John Bourque, 2 Beliair street, brothers, have been missing from their home since last Tuesday, and the police have now been asked to see if they can locate them, by their wives. The last time that Louis was seen he told his wife that he would be at home to dinner, but failed to put in an appearance and as he had a large sum of money in his pocket it is feared that he may have been foully dealt with or may have met with an accident. John's disappearance cannot be accounted for by his family.

Louis is 29 years of age, 5 ft. 9 in. tall, weighs 198 pounds, has black hair mixed with gray on the sides, smooth face, blue eyes, gold tooth on the left side and has tattoed "L. B." in mixed colors tattooed on his left arm. He wore black clothes and a black derby hat.

John is 27, 5 ft. 10 in. tall, weighs 170 pounds and has blue eyes and a smooth face. He wore dark clothes.

Europe, $12.50. O'Donnell's Steamship Agency.

RESTORE WAGES

THE LABOR UNIONS SCORE A VICTORY.

WASHINGTON, June 25.—A victory for the labor unions has been scored in the fight made against Col. Phipps, commandant of the Springfield armory, who was accused of arbitrarily reducing the wages of machinists.

Secretary of War Taft yesterday afternoon issued an order restoring the scale of wages at the government armory that prevailed before the manufacture of the new model of the army rifle was begun.

Through Representative Southard, the president of the international association of allied metal mechanics protested to the president against the scale of wages for piece work at the Springfield armory as revised by Col. Phipps.

Gen. Crozier, chief of ordnance, investigated the matter, and explained that the revision of the piece-work schedule resulted from the change of the model of the musket being manufactured for the army. He said it was a rule of the department that the wages at all its establishments should correspond to those paid in the vicinity for work of like character, and that no allegation is made of a violation of this rule by the Springfield armory.

Sec. Taft, after consultation with the president, indorsed the paper as follows:

"It is directed that no permanent scale of piece work prices be adopted until after further experience shall be had in the manufacture of the new rifle. In the meantime efforts should continue to pay an average wage based upon experience in the past until it is determined by actual experience on the work how much should be allowed."

BERTHA A BRIDE

AVOIDED ONE MARRIAGE TO CONTRACT ANOTHER.

BOSTON, June 25.—According to records at the office of the registry of births and marriages, the mystery of the disappearance of Miss Bertha Crosthwaite of East Boston on the eve of her wedding has been cleared away.

The records show that a woman of this name is now the wife of Percy W. Searles, a chef in a Hanover street restaurant. The record further shows they were married by Charles A. Feyhl, justice of the peace, 444 Shawmut avenue.

Last Tuesday night it was announced and all arrangements had been made for her marriage to John Reed of Wesley street, East Boston, but when the hour arrived for the marriage the Crosthwaite woman was not to be found and since there has been no trace of her. Investigation since shows that Tuesday forenoon the woman left her home, 310 Chelsea street, with a man who was unknown to the other people there.

"TODAY YOU DIE"

WARNING CAME TRUE IN CASE OF JENNINGS.

NEW YORK, June 26.—Before James A. Jennings, 40 years old, an electrician employed on the elevated road at the 155th street and 8th avenue terminus, left his home at 246 W. 143d street at an early hour yesterday, he told his wife that he had seen in a dream a white figure coming out of the water, which had said to him, "Today you die."

Jennings was much disturbed, but after being reassured by his wife, he started for work. About two hours after, while working on a third rail that had become loose, and while lying face downward across the track, he was struck by a train, the motorman of which did not see him in time to avoid an accident. The motorman blew his whistle, and Jennings jumped up but tripped and fell under the wheels of the car that had rolled swiftly upon him. Jennings was instantly killed.

Round trip, Europe, $27.50. O'Donnell's Steamship Agency.

COURT MARTIAL

LIEUT. JOHN F. DELANEY IS ON TRIAL.

BOSTON, June 25.—The court martial for the trial of Lieut. John F. Delaney, Co. I, 9th infantry, M. V. M., was in session last night at the headquarters of the 2d brigade. Lieut. Col. Bailey presided. Over 40 witnesses have been summoned to give testimony before the court, and it is expected that the case will be long drawn out. The time occupied last night was in preliminary work and arranging for the case to proceed on the return of Col. Bailey. The colonel leaves today for West Point, and the case will be resumed on his return.

REVERE BEACH
HOTEL GARLAND
Cor. Ocean Avenue, near Bath House.
Home Comforts—Reasonable Prices.
MRS. BROODBINE, Proprietress.

Lakeview Theatre
Two Performances Daily
AFTERNOON and EVENING
OPENING OF THE SEASON
One Week, commencing Monday, June 27
THE LENOX VAUDEVILLE CLUB
TALBOT AND ROGERS, Singing Comedians.
FRED STUBER, Banjo Soloist.
BOB AND EVA MAGINLEY, Aerial Artists.
LILLIAN LEROY MURTHA, Character Comedienne.
BURNS AND CHARCOAL, Colored Comedians and Dancers.

Canobie Lake Park Theatre
ONE WEEK
Commencing Monday, June 27
Afternoon and Evening
GORMAN'S OLYMPIA
COMPRISING
Hickman Brothers, a trio of comedians and musicians.
One-act comedy, by Holcombe, Curtis and Webb, a remarkable singing trio.
Professor Mictt's troupe of performing dogs, doing high diving and trapeze acts.
Three Marvellos, in sensational comedy performance on gymnastic apparatus.
Janies and Bonnie Farley, in singing, dancing and acrobatic sketch.
ADMISSION 10 CENTS.
Take care of the New Hampshire Traction Company's lines at Merrimack Square, leaving one-quarter past and one-quarter of the hour.
FARE, 30 CENTS ROUND TRIP

Scrambled eggs (not cooked too much) with "FORCE" makes a pretty good breakfast.
Try it one of these mornings.

Three eggs, one-half cup "FORCE," one-half cup milk, pepper, salt. Beat the eggs until light, and to them add the milk, "FORCE," and seasonings. Turn into hot buttered omelet-pan and stir until the eggs are firm. Serve at once on a hot platter.

You Can Profit
By our sale of
LAWN SWINGS
at the low price of
$3.50
EACH
First quality in every respect. We have one set up on exhibition at our store.
Bartlett & Dow,
216 Central Street

The Biggest Thing in The Circus
5¢
This is the nickel that buys the snaps that please the maids and tickle the chaps who know what's good (like you and me) and go to the grocer and
Say
ZU ZU
NATIONAL BISCUIT COMPANY
ZU ZU GINGER SNAPS

THE LOWELL SUN

SUN BUILDING, MERRIMACK SQUARE, LOWELL, MASS.

JOHN H. HARRINGTON, PROPRIETOR.

Member of the Associated Press.

Three Dollars per Year. Twenty-five Cents per Month

☞The Sun receives the full day service of The Associated Press, the greatest news-gathering organization in the world. The entire service received over a leased wire, by our own operator in our own office in The Sun building.

SWORN CIRCULATION OF THE SUN

The sworn daily average circulation of The Lowell Sun for the year 1903, was **14,590**

A gain of 1083 copies per day over the average for the year of 1902.

Sworn to by John H. Harrington, proprietor, Martin H. Reidy, business manager, and Alfred Pilotte, pressman of The Sun, before me, January 1, 1904. JOHN J. HOGAN, Notary Public.

14,900 The sworn daily average circulation for five months of 1904 was: **14,900**

☞This is a larger circulation than the combined circulation of all the other daily papers in Lowell.

☞An advertisement placed in The Sun is of more value to the advertiser than if it were inserted in all other the newspapers in Lowell, and the cost of inserting it in The Sun is about ONE THIRD the price charged by the other papers.

Perdicaris is free! Whuroo! Let the eagle scream!

According to Joe Cannon Roosevelt is bigger than his party.

The female colleges are turning out vast numbers of graduates who will forthwith start in pursuit of some masculine occupation.

Only a very little more is needed to complete the apotheosis of President Roosevelt. The eulogy of the Rough Rider of San Juan hill was nauseating in its superabundance. Lincoln and Washington should now get off their pedestals to make way for Roosevelt.

That was a piteous complaint made by Judge Hadley when he said: "It seems to me there are more men on the road to destruction since the first of May than ever before." He might have added that the number of women going in the same direction almost equals that of the men

NICE POINTS IN LAW OF LIBEL.

The law of libel is brought down to a nicety in a case decided by the full bench of the supreme court, namely that Rumney vs. Worthley, where the publication consisted in the sending of a letter addressed to the plaintiff with the understanding that the letter was liable to be opened by some authorized person instead of the one to whom it was sent. The letter was opened by the plaintiff's daughter and by her read to his wife; and this, in the opinion of the supreme court constituted a publication to the wife and daughter and hence left the writer liable in a suit for damages. The case is one of the rarest on record. It is somewhat analagous to one in which one man libelled another by dictating to his typewriter a damaging letter which however he had no intention of mailing. The letter and the circumstances connected with it made apparent the intent of the author to be to prejudice the mind of the writer against the man to whom the letter was addressed. It was adjudged libellous.

TRINIDAD ASPHALT CONDEMNED.

Trinidad Lake asphalt has been excluded from the specifications for smooth pavements in New York by the concurrent opinion of three eminent engineers—Lewis, Olney and Tilson—that it rots in water. This defect it is claimed is the cause of the dilapidated condition of New York's asphalt streets.

This action says the Municipal Journal follows closely the ban of the engineer commissioner of Washington, D. C., against Trinidad Lake asphalt in that city. This act so angered the asphalt trust that charges were brought against Prof. A. W. Dow, claiming that his recommendations—which had been transferred to the engineer commissioner—were prejudiced and ill-founded. The district commissioner sustained Prof. Dow, but under great pressure—presumably from the trust—a bill was passed by congress prohibiting Professor Dow from giving any further information to cities for a consideration.

As soon as Prof. Dow's predecessors learned the difference between Trinidad lake asphalt and a good material for paving, they were at once taken over into the trust. It remains to be seen what the trust will do with the New York engineers and with the chemists who have shown up the defects and worthlessness of this material for smooth paving.

We hear considerable about smooth paving here in Lowell, and no doubt the asphalt push are ready to grasp any chance they can get. Let us keep Trinidad lake asphalt out of our'n and keep out, too, any other brand of asphalt possessing the same or worse defects.

WHO ARE THE "STAND PATTERS"?

The republicans of the country have got a surfeit of Roosevelt. They see that he has impounded the organization and so holds it to serve his own selfish purposes. He has put his man Cortelyou at the head of the national republican committee and in every possible manner arranged for his own nomination without a ripple and for the adoption of just such a platform as he and Senator Lodge wanted.

He and Lodge affect to stand pat on republican lines but according to no less an authority than the New York Sun they are not of the genuine standpatters. Here is what the Sun says on this question:

A "stand-patter" in the wide open field of American politics, is one who, recognizing as wise, approving as sound, and upholding as necessary, certain government policies already accomplished through definite results, desires to see these policies continued and these results retained, and who resents and resists any proposed change in them. Such were they who applauded the policies, essentially a part, and a splendid part, of the memorable and regretted McKinley administration.

The spurious "stand-patters" observed during the past few days in Chicago, are the upholders of no known, declared or acknowledged policies in government or party rule. They acquiesce in what is past undoing and approve, in advance, of what they think cannot be prevented.

They are not the real thing; they are not the real "stand-patters".

Roosevelt, Hay, Root and Lodge are the saints and the sages of the republican party. Lodge carries the banner of the "stand-patters," but somehow the "stand-pat" organs of the party do not regard his leadership as sound.

HAY RENAMES THE COUNTRY.

Secretary Hay in his overweaning regard and admiration for foreigners, especially our Anglo Saxon cousins across the water, has taken upon himself the responsibility of having stricken off the official government seals the name of this nation, "the United States of America" and has put on the word "America." He holds that this will prevent confusion although it is difficult to find any warrant for such action. The constitution of the United States, now a musty document little heeded by such bright lights as Hay, fixed the name of this nation as the "United States of America," or the United States as when it says: "We the people of the United States".

In all the acts of congress the enacting clause begins: "Be it enacted by the senate and house of representatives of the United States of America'."

Secretary Hay overrules all these precedents for the accommodation of our friends on the other side of the Atlantic. "There are so many 'United States'," he says that foreigners get us confounded with the others.

But how about "America"? Are we the whole thing? How about the geographical title of this continent? Why should the name of the whole be assumed by any particular part?

Is it not more confusing to foreigners to have one of the many republics on this western continent usurp the name of the whole than to have a distinct name of its own?

Suppose we adopt Hay's suggestion and let this nation be named "America," how will the rest of the continent be named? Thus we must revise our histories; we must correct the statement that Columbus discovered America; we must abolish that unwieldy title given this nation at its birth and all because Secretary Hay wants this nation rechristened to suit foreigners. Why pander to such a ridiculous extent to nations that display such density?

SEEN AND HEARD

Edward Bannigan, of the health department of the Bronx, was one of those who aided in the rescue of women and children from the burning steamboat Slocum. Bannigan, says a special from Long Island City to the Brooklyn Eagle, appeared before Magistrate Connorton, yesterday afternoon on a charge of assaulting Special Policeman James Stanton, at North Beach on Sunday night. Alderman Dougherty of the Bronx was in court and told how Bannigan had risked his life saving those from the Slocum. Magistrate Connorton at once reduced the charge to disorderly conduct, and when he found that the evidence convicted Bannigan, the court suspended sentence. Spectators in the court room applauded the judge.

The juveniles who appear in police court on Friday, the boys and girls, are obliged to wait until the criminal docket is disposed of and it seems as if this state of affairs is all wrong. If we can't have a juvenile session the court can surely arrange it so that the juveniles will be disposed of before other cases are called. Almost every day cases unfit for the ears of children are tried in police court yet the children occupy seats only a few feet from the witness stand. Last Friday the court had four juvenile cases to dispose of and they were not called until about 1 o'clock, other cases having been given precedence. It required only a few seconds to dispose of the children yet they were obliged to sit there through a long session that did nothing for them except to further corrupt their minds.

Alvin Lawrence the Gorham street jeweler has invented a clock whose mission it is to prevent "rubbering." The clock has already been purchased by a local concern and is somewhat of a novelty. It is alleged that in mills and other places employes squander more or less time watching for "wash up" time, five minutes to twelve and five minutes to six. The clock is so arranged that the minute hand coming in contact with a push button sounds a loud alarm at the times mentioned and also on the hours of twelve and six, so that employes will not find it necessary to keep their eyes on the clock. It also sounds an alarm at seven in the morning to call the attention of the one in charge of the room to the fact that the hour has arrived when all hands should be at their respective posts of duty.

Europe, $12.50. O'Donnell's Steamship Agency.

ADAMS

Porch Seats 63c each

42 inch folding settee with natural wood, slat seat and back, and frame painted red or green.

Porch Rockers $1.50 each

A comfort rocker with wide seat and arm. Woven rattan seat and frame work of maple wood, natural color.

ADAMS & CO.

Furniture, Rugs Carpets

Appleton Bank Block

174 CENTRAL STREET

NEW SUMMER SUITS

in the newest patterns which we are making up in the latest New York style at moderate prices.

LOUIS ALEXANDER IMPORTER AND TAILOR 65 CENTRAL STREET, LOWELL, MASS.

PAUL O. KABLE, Assistant.

Telephone 673-2.

C. F. Hoisington & Son

We will call and clean out your furnace and put everything in good condition for next season. We do all kinds of Tin Work, Roofing, Soldering and also keep the best line of Ranges on the market at 147 Market street.

A perfect heating system is guaranteed with a

WINCHESTER BOILER

STEAM OR HOT WATER.

Welch Brothers

61-63 Middle Street

COAL, LIME, CEMENT, BRICKS

OF ALL KINDS

E. A. WILSON & CO.

4 Merrimack Sq. 700 Broadway

WITH THE HORSES

Dr. Bartlett's Horse Will Start at Saugus

The Marshal, Dr. Bartlett's horse, will start at Saugus next Wednesday. "Doc" Evans will hold the ribbons and the honest little horse is as fit as a fiddle.

Lake Queen, 2.14¼, is at the Nashua track.

Charlie Mac, by McKinney, 2.17¾, to saddle.

H. B. Field will have Red Line, 2.15¾ this season.

Ralph Wilkes, 2.06¾, was Red Wilkes' only 2.10 trotter.

Monte Carlo holds the race record of the year at 2.08½.

Frank Subert will start the horses at Saugus next week.

Saugus receive da fine entry for its meeting next week.

This will be Detroit's 20th year with with the grand circuit.

Alberto D. won a mile dash to wagon at Cleveland last week in 2.16½.

Robizola, 2.12½, has been a mile a full second better than her record.

Alruna, 2.24¾, by Allandorf, 2.19½, is to bred to Col. Mosby, by Bingen, 2.06¼.

Yates, 2.24½, by Nelson's Wilkes is in the stable of Bither and Palmer at Readville.

About 25 foals by Direct Hal, 2.04¼, have been dropped at Village Farm this season.

John Young is at Readville with 14 horses from Allen farm, the home of Kremlin, 2.07¾.

Granelno, 2.24¼, is a new trotter for Directum, 2.05¼. He took his record at Baltimore last week.

The opening day at Readville, July 4, will be a free gate, but they will charge to get into the grand stand.

A monument of granite is to be erected over the grave of Director 2.17, at Locust Grove farm, Newcastle, Pa.

William Corey's mare by Onward that recently foaled a colt by Dare Devil, 2.09, is to be bred to Audubon Boy, 2.03¾.

"Dick" Blumenthal of Hartford has purchased the pacing gelding The Goat, 2.17¾, and will send him to the races.

Lady Babble, an entry in the M. and M., has developed a splint and will be blistered and turned out for the season.

Andy Welch's latest scheme is half-mile heats best three in five for $800 purses, which will be tried at the July meeting at Cincinnati.

Eleven entries of the original 31 have been declared out of the M. and M. on the third payment. There are still 20 horses left.

Canada starts her horses racing the first part of the month of June but in southern New England they say they are not ready until July.

Fred D. McKay is at the Detroit, (Mich.) track with George R. Woodin's horses Allie Jay and Nellie Jay, 2.14¼. Allie J. is entered in the M and M.

Dave McCleary says that he believes he owns as fast a trotter as lives in Lord Revelstoke, the 3-year-old son of Bingen 2.06¼ and May Fern 2.11¼.

The two $10,000 trotting events by the joint management of the Empire City and Brighton Beach tracks have filled with sixteen nominators in each event.

Village Farm has placed The Bean Ideal 2.28¾, by Dare Devil, 2.09, out of Nettie King, 2.20¼, dam of The Abbott, 2.06¾, in training for a faster record.

Charlie Mac reduced the amateur saddle record of 2.15½ to 2.17¾ last Saturday at Cleveland, O., before an audience of 10,000 people with C. K. G. Billings in the saddle.

There are three stallions standing in Canada who are not the real thing although they answer to the names of Axtell, John R. Gentry and Nutwood Wilkes.

Capt. B. B. Tuthill dropped dead while in the sulky last week. He was a big shipper of race horses to foreign lands and was widely known throughout New England.

It is estimated that the city of Cleveland, O., will leave lose $10,000 because the governor of Ohio was induced to strike the staggering blow to harness racing pastime.

The first new 2.20 performer of the year to represent developed parents is the pacer Angie Duryea, 2.19¼, by Patchen Wilkes, 2.22½, dam Angie D., 2.07, the former racing queen by Mikakan.

Lou Dillon's first attempt at record breaking for 1904 was successfully accomplished at Cleveland last Saturday before 10,000 people when she lowered the amateur wagon record of 2.10 to 2.06½.

Victor Roberts of New Bedford is training two horses at the half-mile track at the Taunton fair grounds, Peder Patron (2.05¼) and Sally Hooker (2.05¼), owned by E. W. Vien of Pawtucket, R. I.

W. Perry Taylor of Buffalo has sent Vice Regal, by Vice Regent to the Canadian trainer, Havers James, to be campaigned. James has the fast pacers Gallagher, 2.05¼, and Arbuteskian, 2.09¾, in his stable.

Diamond Joe, a well-known grand circuit follower, is the new owner of the pacer Cubanola, 2.06½, which Joe Greer raced for the last two seasons. Jack has raced for the last two seasons. Jack Kinney will have the son of Gambetta Wilkes this year.

Vance Nuckols was pretty nearly the whole thing at Rockport, O., last week. On the first day he won two races and on the last day three besides getting home two or three winners during the middle of the week.

David Cahill has announced that he will send Charley Herr, 2.05 against the world's record to saddle held by rGent Eastern Uncle Davy does not propose to be outdone by either C. K. G. Billings or Harry Devereaux.

Geers shipped twenty-one horses from Memphis to Columbus, O., last Friday night. They included the pick of the forty odd that he has geen working at the Tennessee track and were in grand condition, without exception.

Bessie Borchill and Lottie Lorraine, these famous old campaigners who made a world's record for pacing mares the day they went a dead heat at Terre Haute, Ind., Sept. 30, 1897, in 2.05¾, have both been bred to Joe Patchen, 2.01¼, this spring.

George W. Ford of Santa Anna, Cal., has sold the stallion Neernut, 2.12¾, by Albert W., 2.20, for export to Austria. Neernut is the sire of that game mare Serenity, 2.09¾, whose good showing in Austria doubtless caused the purchase of her sire. Reported price $9000.

Lord Derby's left hind leg, which he strained early last season, has been blistered severely in hopes of making it sound. He was worked along slowly till the leg began to show signs of weakness, and then came the blister. Both Spear and Niles think he will train sound and be good late in the season.

A big four pacing quartet of the famous Canadian Northwest this season are Harold H., 2.04; Harry O., 2.06, Democracy, 2.07¼, and Chestnut, 2.07. The son of Roadster is the recognized kingpin of Winnipeg and Brandon. A match race for a large purse and side wager between Harold H and Gallagher, 2.09¼, may be made before the leaves commence to fall, for the Canadian championship.

The pacer Angus Pointer, sired by Sidney Pointer, 2.07¼, out of a thoroughbred mare, drive by George MacPherson, is the first new performer for 1904 in Canada. He took a record of 2.20¾ in the first heat of the 2.40 pace at New Hamburg on June 6. The same afternoon Happy Mack, driven by Ed Jackson, took a record of 2.19¼, and is the first new 2.20 performer. He was sired by Prince Nottingham, dam by Little Hamilton, and is a very fast prospect. Angus Pointer will make his grand circuit debut in the Chamber of Commerce stake at Detroit.

If the sensational green trotter Tom Axworthy, by Axworthy, in Millard Sander's stable, carries out the promise he has given in his work this spring, his dam Nell will be the first mare to be the dam of four 2.10 performers. She is now the dam of Vassar, pacer, 2.07; Belle Vara, 2.08¾, and Susie T., pacer, 2.09¾, besides five others with records slower than 2.10. She is also the grandam of Gray Gem, 2.03¾. It is the belief of those who have seen Tom Axworthy, in his work at Memphis this spring, that he will take a record of 2.10 or better before the season is far advanced, if he meets with no mishap.

One of the leading stables at Saugus, of whose members no mention has been made in these columns, is the string belonging to F. J. Burke of Beverly, Mass., and being trained by Harry Pope and Michael Hewitt. The record horses are Willie Bodworth, 2.21¼, Fanfare, 2.22¼, and Oilwood, 2.23. The green horses are Angle, blk h, by Prodigal, 2.16, Joe Thomas, (3) ch g, by Tarattine, May H. (5), ch m, by Prince of India, 2.15¼, Lady Clare (5), blk m, by Dare Devil, 2.09 dam Clarilel, dam of Lord Derby, 2.05¾, by Almont, Jr., and Baron B (4), br g, by Baronmore.

Advices from Morrisville, Vt., state that Royal D'Arthenay has his stables at the trotting park, that town. Mr. D'Arthenay is a native of Maine, where his father was for years a well known breeder. He is now working four, Golden Dream, 2.16; Thelma, that he raced as a pacer last year, and marked in 2.23¼, now shifted to the trotting gait and is going well; The Monarch and Golden Belle, 3 and 4-year-olds, full brother and sister to Golden Dream. The horses are working to Mr. D'Arthenay's satisfaction and he expects to hit the New England circuit at Nashua in July.

Lou Dillon's first start for a regular record will probably be at Cleveland, July 20, and judging from her form now, she will then be in condition to beat whatever mark she is sent against. As that date will be exactly nineteen years after Maud S. placed the record at 2.08¼ over the same track, it is thought that Mr. Billings will have Lou Dillon start to beat this mark, pulling the same sort of a sulky as did the famous daughter of Harold. On that day, too, Mr. Billings will also start Charlie Mac against the saddle record of 2.15¼, now standing to the credit of Great Eastern. This one-day meeting at Cleveland in July promises to be a red-letter day in turf history. It is the only chance Cleveland people will have to see the crack horses of the country in professional events this year, and no effort will be spared to make it a success.

W. H. Stewart, the colored trainer at Cleveland, has set every one talking about the green trotter Silver Ore in his stable. This 6-year-old grey gelding was purchased for $250 last year, having been used on the road. He was worked less than two months last season, but the way he can trot now makes one dizzy. Since coming to Glenville he has shown a mile in 2.15¼, a half mile in 1.03¼ and a quarter mile in 30½ seconds. In his next work-out he trotted a mile in 2.14¾, and was being taken back all the way through the stretch. He is owned by J. Dreurlein of Meadville, Pa., and $5000 was refused for him this week. He is by Normancer, brother of Norval, 2.14¾, his dam being by Cuylercoast, 2.11; second dam by Crawford, 2.07¾; third dam by Hull Gold Bug, 2.15¼, another trotter in the Stewart stable, has been a mile in 2.12½, the middle half in 1.03½, and is better than a 2.10 horse right now.

The Washington Savings Institution Pays 4 Per Cent.

Compounded Semi-Annually.

Don't Delay Depositing

265 Central St. Lowell, Mass.

CUNARD LINE

Fast Twin Screw Steamers

New, 14,250 tons, 600 feet long, fitted with Marconi's wireless system. Rooms upper decks midship. Perfect ventilation.

Boston, Queenstown, Liverpool.

Saxonia July 19, Aug. 16, Sept. 13, Oct. 11,

Ivernia July 5, Aug. 2, Aug. 30, Sept. 27,

A Cunarder from New York every Saturday.

Discount allowed on combined outward and return first and second cabin fares.

Rates, sailings, plans, etc., apply CHAS. P. SUMNER, Agent, 126 State street, Boston.

DENIS MURPHY, 18 Appleton street, Lowell, Mass.

J. F. O'DONNELL, 324 Market street, Lowell, Mass.

O. A. BERNSTON, 25 Andrew street, Lowell, Mass.

PHIL. J. WIDEN, 49 Lundburg street, Lowell, Mass.

ANDREW THOMASSON, 377 Central street, Lowell, Mass.

PUTNAM & SON CO.

166 CENTRAL STREET

For Saturday and Sunday

Many small things are necessary—have you all you need?

Straw Hats, of fine Mackinaw, Sennet, Milan and split braids, in Yacht and soft shapes, the largest collection of fine straws ever shown in Lowell, **$1.50 TO $4.00**

With straws not as fine at 50c and $1.00

Wash Vests, of plain white duck and pique, and small figures, the new mercerized and soft vestings, in tans, drabs and grays **$1.00 AND $1.50**

With finer ones from Rogers, Peet & Co., at $2 to $4

Summer Neckwear, of Irish linen homespun and imported French basket cloth, embroidered in colors, entirely new—and washable. White, oxford and mercerized fabrics **25c AND 50c**

Summer Shirts, of genuine Irish linen, in white, natural flax color and Blarney checks, cuffs attached, made by Earl & Wilson, a gentleman's shirt in every respect. Also a fine collection of handsome negligees, in white madras and quiet patterns, cuffs attached, at **$1.00**

ST. PATRICK'S SCHOOL

ANOTHER COURSE TO BE ADDED TO CURRICULUM.

It is the intention of the Xaverian Brothers who have charge of St. Patrick's Boys' school to add one year to the school course when the session begins in September. The plan is to extend the commercial course by including the opportunity to obtain a business education. The new course will include typewriting and stenography. The fact that there were no graduates this year caused some surprise but it was due to the fact that the Brothers desired to give the boys a chance to take up this business course that they were detained one year. The school in the past has turned out many young men who have become prominent in the business and professional life of the city and it is the intention to keep up this high standard in the future.

The retreat for the Xaverian Brothers of this section will begin at St. John's Normal college, Danvers, on July 5 and will continue for one week. All the Brothers connected with St. Patrick's school will attend the retreat.

The people who attended the commencement exercises Wednesday evening were impressed with the fine showing made by the boys. The costuming too was above the ordinary and the duel scene in the drama came in for its share of applause. The boys who appeared as sailors were:

Masters Dresser, Noonan, Hines, T. O'Neil, Doherty, Spillane, Ryan, Woods, Hurley, Kearney, Sheehey, Peterson, E. Donovan, Harnill, McCarthy, John Sullivan, Lane, Wm. Curry, Fitzgerald, Roach, Ringwood, Bassett, Garvey, Conley, O'Riley, J. McDonald J. Swift, J. Connors, G. Duly, F. Fitzgerald, D. Powers, T. Tobin, J. Nichols, John King, James King, G. O'Connor, John Heslin, C. Holan, T. Dean, E. O'Neil, Michael Sullivan.

CYCLE NEWS

Robert Walthour will return to Europe early in August under a contract which should net him nearly $10,000. Walthour cleared $5000 on his spring trip. He will race in America until August, and should make another $10,000, bringing his season's earnings up to at least $25,000. Seven years ago Walthour learned to ride a wheel. He took up cycling as a messenger boy in Atlanta, and a year later rode his wheel to Nashville to participate in some races. Today the Southerner is comparatively wealthy, having a comfortable home in Atlanta along with other property and a large bank account.

William N. Samuelson, of Utah, according to a telegram from Salt Lake City, broke the world's record for two miles in a competition race on the Salt Palace saucer track, in that city, last Tuesday night. Samuelson rode the distance in 2.53 4-5, lowering by one second the previous record by Kramer at Vailsburg.

Frank L. Kramer does not expect to be a competitor in the world's championship sprint races which are scheduled to be run on the Crystal Palace track, in London, on September 3, 8 and 10. According to a report published in an English paper, the American Champion had written to the promoters of the championship meet asking for information, and the British paper seems to think that Kramer will be one of the competitors in the championship contests.

"There is nothing in the story," said Kramer last Sunday when he was told of the story in the English paper. "I have not written to the Englishmen, and can hardly see how it would be possible for me to race in London during the first week in September, as the N. C. A. circuit will not be finished in time to allow me to make the trip. From the present outlook I cannot see any possible chance for me to race in London in the world's championships."

Three of a Kind

That are hard to beat as furnishers of Home Convenience and Comfort

ONE is an up-to-date ***Gas Range,*** economical, perfect in its work. Provides a cool kitchen in summer.

TWO is a ***Gas Radiator*** to take off the chill and damp of the house. Quick Results, No Smell.

THREE is the latest idea — the ***Hot Water Heater*** for the bath room. Hot water in any quantity, at any time and all the time.

Examine at our store. We maintain this store for the purpose of SHOWING the public modern gas appliances. You are never importuned.

67 Merrimack St.

LOWELL GAS LIGHT COMPANY

Ever Considered **COKE** As a Winter **FUEL?**

POLICE BAFFLED

Matilda Ouilette Mystery Not Yet Solved

STORY TOLD BY BOY CAUSES TROUBLE

Some Believe the Child Was Drowned

FALL RIVER, June 25—After a day of search and inquiry the police find themselves baffled in their efforts to get a clew or obtain any new light on the mysterious disappearance of little Matilda Ouilette, the 6-year-old child who is supposed to have been kidnapped.

Her 8-year-old brother Anthony still sticks to his original story of a strange man meeting him and his sister, giving him a couple of pennies to go and buy candy and the man starting off with Matilda as soon as he (Anthony) started for the store.

When he told his story he said that they met the man immediately after they were dismissed from school at the corner of Broadway and Almond st. That would have been about 4 o'clock. A young man named St. George says he saw a man speaking to the two children at that time and place, but his description of the man is altogether different from that given by the boy.

Emma Ouilette of 28 Eagle st., the grandmother of the children, says they came to her house at 4.45 and stood five or ten minutes. She gave the girl a penny and the boy a banana. It was therefore nearly an hour after St. George saw the children and a man at Broadway and Almond st., that the boy now admits being at his grandmother's, but he still holds to his original story without undertaking to explain the discrepancy between it and this new phase of the mystery.

He is a rather uncommunicative little chap, and does not talk freely about the matter, contenting himself with supplying information only in response to questioning. In the light of the grandmother's statement, and other facts the police have gathered, they are commencing to have doubts as to whether Anthony's account of the disapearance of his sister is wholly correct, or whether he is telling all he knows about it.

Near the store where he bought his candy is a small body of water known as Crab pond, and the theory is now advanced that the child while with her brother may have fallen into the pond, and that he is too badly frightened about the matter to tell of her drowning.

What puzzles them is if the child was kidnapped that nobody besides Anthony saw the man with the little girl. The locality is in a thickly settled tenement district. There were children all about on the streets in the neighborhood at that hour and it seems almost incredible that a sane person would have undertaken to kidnap a child at such a time and place under the circumstances as related by Anthony.

It was thought that perhaps it was some relative of the child's mother, Ouilette's first wife, now dead, who might have gone off with Matilda, but the boy says he never saw the man before and the mother's people, who reside in another section of the city, declare they are ignorant of the whereabouts of the missing one.

If nothing transpired last night to clear up the matter, the police intend to devote particular attention today to Anthony, with the hope of learning positively whether or not he is keeping something back which if disclosed might put them on the right track and enable them to locate Matilda. They are commencing to entertain doubts as to whether she was kidnapped and fear that her disappearance will be accounted for another way when the truth is known.

In the neighborhood where the Ouilettes live, however, the belief that the child was stolen by the mysterious stranger is general and the neighborhood is in a ferment of excitement in consequence.

RELIGIOUS MANIA

DROVE A YOUNG WOMAN TO SUICIDE.

NEW YORK, June 25.—Miss Florence Sutton Kirby, the pretty 26-year-old daughter of David B. Kirby, a wealthy New York drug merchant, who resides at 99 Central avenue, White Plains, and a recent college graduate, committed suicide early yesterday at her home by shooting herself in the forehead. From the position of the body the police believe that the young woman stood before the mirror of her dresser, and, calmly taking aim, sent a bullet crashing directly over her nose. It is generally believed that religious mania caused the girl to commit the rash act.

SUNDAY SERVICES

TO BE HELD AT THE DIFFERENT LOCAL CHURCHES.

BAPTIST.

First—George street, corner of Church street, Rev. Smith T. Ford, D. D., pastor. Morning service at 10.30, Sunday school at 12, Junior Young People's society at 5.15, evening service at 6.30.

Morning, "Treasured Joys;" evening, "A Free Art Gallery."

Mt. Vernon Baptist Church—No settled pastor.

Rev. C. K. Flanders will occupy the pulpit both morning and evening.

First Freewill—Paige street, Rev. D. B. Martin, pastor. Morning service at 10.30, Sunday school at 12, evening service 6.30.

Fifth Street—West Fifth street, Rev. Orville Coats, pastor, 727 Bridge street. Morning service at 10.30, Bible school at 12, evening service at 6.30.

Morning, "Jesus Sufficient;" evening, "The Water of Life."

Immanuel—Blossom street, Rev. Robert F. True, pastor. Morning service at 10.30, Y. P. S. C. E. at 5.30, evening service at 6.30.

Preaching morning and evening by Rev. Nelson B. Jones of Roslindale, Mass., in exchange with the pastor.

Chelmsford Street Freewill—Chelmsford street, corner of Plain street, Rev. Albert E. Kenyon, pastor. Morning service at 10.30. Sunday school at noon

Morning, preaching by pastor; evening gospel service.

Worthen Street—Rev. Arthur P. Wedge, pastor. Morning service at 10.30, evening service at 6.30, C. E. meeting 5.15.

French Baptist church, corner of Ennell and West Sixth streets, Rev. Isaac LaFleur, pastor.

Branch Street—Middlesex street, opposite the easterly junction of Branch and Middlesex streets, Rev. Asa Reed Dills, pastor. Morning service at 10.30, Sunday school, at 12, Young People's meeting at 5.45, evening service at 6.30.

Rev. O. E. Mallory of Worcester, formerly of Lowell, will preach, morning and evening.

North Billerica—No settled pastor. Morning service at 10.45, Sunday school at 12, evening service at 7.

Hadley street Freewill Baptist.

Rev. Geo. W. Coon will preach at 10.30 Sunday school at noon. General prayer meeting at 7.30.

North Tewksbury Baptist.

Morning, "How to Be Truly Great," a lesson from Proverbs; evening, a review of the life of Jesus.

Billerica Centre.

Rev. A. H. Fuller, a former pastor, will occupy the pulpit Sunday.

CATHOLIC CHURCHES.

Fifth Sunday after Pentecost. Gospel read in the mass and made the general subject of sermons. Matt. c. 20-24.

St. Patrick's—Masses will be sung in the basement at 7, 8, 9, 10, and 11. The 10 o'clock mass will be exclusively for the children, while the 11 o'clock mass will replace the usual high mass.

St. Peter's—Gorham street, Rev. Michael Ronan, rector. First mass at 6, second mass at 7, third mass at 8, (new church) children's mass at 9, (Old church) fourth mass at 9, high mass and sermon at 10.30, Sunday school at 2, vespers at 7.

St. Michael's—Sixth street, Rev. John J. Shaw, pastor. First mass at 6.30, children's mass at 8.15, second mass at 9, high mass and sermon at 10.30, Sunday school at 1.30 vespers at 3.

Immaculate Conception (Oblate Fathers) East Merrimack street between Brown and High streets, Rev. E. A. Dorgan, O. M. I., pastor. First mass at 6, second mass at 7.30, children's mass at 9, high mass and sermon at 10.30, Sunday school at 2, vespers at 6.30.

Church of the Sacred Heart (Oblate Fathers), Moore street, opposite Andrews street, Rev. John P. Reynolds, O. M. I., pastor. First mass at 6, children's mass at 8, second mass at 9, high mass and sermon at 10.30, Sunday school at 2, vespers at 6.30.

St. Jean Baptiste (Oblate Fathers), Merrimack street, corner of Aiken street, Rev. Joseph Mangin, O. M. I., rector. First mass at 7, children's mass at 8.30 high mass with sermon at 10, vespers at 6.30.

St. Joseph's (Oblate Fathers), Lee street, Rev. Leon Lamothe, O. M. I., rector. First mass at 7, second mass at 8.30, high mass and sermon at 10, vespers at 3.

St. Anthony's (Portuguese), Gorham street, corner of Congress street, Rev. Joaquin V. Rosa, pastor. First mass at 8, high mass and sermon at 10.30, vespers at 6.30.

St. Louis' West Sixth street, Rev. J. N. Jacques, rector. First mass at 7.30, second mass at 9, high mass and sermon at 10, vespers at 6.30.

CONGREGATIONAL.

First—Merrimack street, opposite the public library, Rev. Ralph Gillam, acting pastor. Morning service at 10.30, Sunday school at 12, Y. P. S. C. E. at 5.30, evening at 6.30.

Highland—Westford street, corner of South Canton street, Rev. T. Clayton Welles, pastor. Morning prayer at 10.10, sermon at 10.30, Sunday school at 12, evening at 6.30.

Morning, "The Abundant Life;" evening, "The Beatitude of Endurance."

High Street—East Merrimack street, corner of High street, Rev. Charles W. Huntington, D. D., pastor. Morning service at 10.30, Sunday school at 12, Y. P. S. C. E. at 6.15, evening service at 7.

Kirk Street—Kirk street, opposite French street, Rev. George E. Martin, D. D., pastor. Morning service at 10.30, Sunday school at 12, evening service at 6.30.

Eliot—Summer street, corner of Favor street, Rev. E. Victor Bigelow, pastor, Rev. J. M. Greene, D. D., pastor emeritus. Morning service at 10.30, Sunday school at 12 Y. P. S. C. E. 6.00, evening service at 7.

Morning, Rev. William H. Bolster, D. D., of Nashua, N. H., will preach; evening, the pastor will preach on "God's Graduation." No evening services during the months of July and August.

First Trinitarian—Dutton street, corner of Music Hall avenue, Rev. George F. Kenngott, pastor. Morning service at 10.30, Sunday school at 12, evening service at 7.

Morning, Rev. Charles P. Marshall of Lawrence will preach, subject, "Requirements for Entering the Kingdom of God;" evening, preaching by pastor's assistant, subject, "The Christian Road."

Centre—Dracut, Rev. Fred'k I. Kelley, pastor. Morning service at 10.45, Sunday school at 12, evening service at 7.

Pawtucket—Pawtucket square, Rev. Edwin R. Smith, minister. Morning worship at 10.30, Sunday school at 12, Y. P. S. C. E. at 6, evening worship at 7.

Morning, "The Half-Way Point," evening at 7, "The Double Standard in Character."

Swedish—London street, Rev. F. A. Lindholm pastor. Morning service at 10.30, Sunday school at 12, evening service at 7.

French—Bowers street, corner of Fletcher street, Rev. T. G. A. Cote, pastor. Morning service at 10.30, Sunday school at 12, evening service at 6.30.

Hillside, Dracut—Rev. J. A. McKnight, pastor. Services at 10.30, Sunday school and pastor's class at 12, Y. P. S. C. E. at 6.15, evening service at 7.

Morning, "The Right Standard;" evening, C. E. at 6.15, lecture at 7 by pastor, subject, "Elements of Success in the Christian Life."

Evangelical—Tyngsboro, Rev. Sarah A. Dixon, pastor. Morning service at 10.45, Sunday school at 12, Y. P. S. C. E. at 6.30, evening service at 7.

Tewksbury Congregational—Morning services at 10.30, Sunday school at 12, evening service at 6.30.

Pelham Church—Rev. J. L. Hoyle, pastor. Preaching at 10.45, Sunday school 12.

North Chelmsford Congregational—No settled pastor. Morning service at 10.30.

Chelmsford Centre Congregational.

EPISCOPAL.

St. Anne's—Merrimack street, corner of Anne street, Rev. A. St. John Chambre, D. D., rector.

Holy communion, 7.15; full service and sermon 10.30; evening prayer and sermon, 7; Sunday school, 12.

St. John's—Gorham street, north of the court house, Rev. Leander C. Manchester rector. Morning service at 10.30, Sunday school at 12, evening service at 6.30, communion first and third Sundays and on the greater festivals.

House of Prayer—Walker, near Grove street, Rev. R. G. Osborne, rector. Sunday services matins 7.15, low mass 7.30, litany, 10.30, high mass and sermon 10.45, vespers 7.

All Saints—Chelmsford. Services and sermon 10.45, Sunday school 12, evening service 7, Holy Communion 10, first Sunday in the month 10.45.

LUTHERAN.

Swedish—Mendowcroft street, near Moore street, Rev. P. E. Asley, pastor. Sunday school at 9, morning service at 10.30, evening service at 7.

METHODIST.

No morning service except at the Central M. E. church. Evening services in the various churches as usual. At Highland M. E. in the evening the pastor will preach: "A Young Man Who Had Courage of His Convictions."

Berean Primitive—Moore street, near Lawrence street, Rev. D. Markham pastor. Morning service at 10.30. Sunday school at 12, evening service at 6.30.

First Primitive—Gorham street, corner of Ellsworth street, Rev. Nathaniel W. Matthews, pastor. Morning service at 10.30. Sunday school at 12, evening service at 6.30.

Morning, "Christ's Last Appearances;" evening, "Who Thinketh of Thee?"

MINISTRY-AT-LARGE.

Free—Middlesex street, between Eliot and South streets, Rev. George C. Wright, pastor. Morning service at 10.45, Sunday school at 12.

Morning, "God's Way With a Soul."

PRESBYTERIAN.

First—Appleton street, corner of Davis street, Rev. James M. Craig, pastor—Morning service at 10.30; Sunday school at 12; evening service at 7.

Morning, "Trinity of Excellencies;" evening, "The New Commandment of Christianity."

Westminster United—Tyler street, Rev. H. B. Foster, pastor—Morning service at 10.30; Sunday school at 12; evening service at 7.

Morning, "The Church's Duty to the Child;" evening, Children's Day service, with baptism.

UNITARIAN.

First—Merrimack street, opposite John street, Rev. Chas. T. Billings, pastor. Regular morning service at 10.45. Sunday school immediately following the morning service.

Morning, "Pessimism and How to Meet It."

Chelmsford Centre Unitarian—Rev. A. D. K. Shurtleff, pastor. Morning service at 10.45, Young people's guild at 7.

UNIVERSALIST.

First—Hurd street, Rev. Caleb E. Fisher, pastor. Morning service at 10.30, Y. P. S. C. E. at 6.

Morning, preaching by Rev. F. L. Payson.

Grace, Princeton street, corner of South Canton street, Rev. Ransom A. Greene, pastor. Morning service at 10.30, Sunday school at 12.

Round trip, Europe, $27.50. O'Donnell's Steamship Agency.

REFUSED TO TELL

WOMAN WILL NOT SAY WHO SHOT HER.

STAMFORD, Conn., June 25.—With a bullet wound in her head Mrs. Daniel Kelly, a bride of a few weeks, lies in the hospital at New Canaan, refusing to tell how she was shot, and the police of this place and her town are of the opinion that murder has been attempted.

Just outside New Cannan lived Kelly and his bride. Recently they have been disturbed by a gang of Italians, who have been working on a railroad being built through the neighborhood.

Fearing that they would meet with attack from these Italians, who have been offensive recently, the Kellys went to a grocery store Thursday and bought a box of cartridges.

Passing a thicket 200 yards from the Kelly home late Thursday evening a man heard groans. Investigating, he came upon Mrs. Kelly lying in a thicket, a bullet wound back of her left temple. There was no pistol to be found.

At the hospital Mrs. Kelly was brought to consciousness.

"Who shot you?" she was asked. The young woman turned her face away from her questioner. "Who shot you?" was repeated.

This time she hid her face in the pillow, and all efforts to get her to talk were of no avail. She was asked if she had shot herself, but to this she only shook her head sadly.

LET HIM SINK

COMPANIONS TRIED HARD TO RESCUE MAHAN.

WORCESTER, June 25.—Charles Mahan, aged 15, son of Owen Mahan, of 24 Hemans street, and a freshman in the classical high school, was drowned while bathing in North pond at 3.30 yesterday afternoon.

Young Mahan was with a party of playmates and all swam out to a sailboat in the middle of the pond. On the way back to shore Mahan had a cramp and sank.

Some of the party went to his assistance and had him within a short distance of shore when they became so tired they had to drop him to save their own lives.

CITY CLERKS

WILL MEET TO DISCUSS LUCE LAW.

A meeting will be held at Young's hotel, Boston, Wednesday, June 29, by the city clerks of the cities in which the Luce election law has been accepted.

This new act will cause a large amount of extra clerical work in preparing for the elections and it is for the purpose of devising the best method of carrying out the work and agreeing upon a system of blanks, forms for tabulated returns, etc., that the meeting has been called.

BALLANTINE WILL

IT LOOKS AS THOUGH THERE MAY BE CONTEST.

NEW YORK, June 25.—George A. Ballantine, a grandson of Peter Ballantine, the founder of the Ballantine brewing interests in Newark, has apparently decided to apply to the courts to obtain his share in his father's estate. A contract was filed in the county register's office in Newark this week by which he gives to Philip Tillinghast and Herbert P. Queal power to attack the will of his father, Peter H. Ballantine, assigning them 25 per cent. of what they may recover.

No action has been begun beyond the filing of the contract and George A. Ballantine's relatives in Newark do not know what to make of it. He has not been in that city for a long while. He started out to become an architect after leaving college. He was married about ten years ago to a young woman of a prominent Boston family. His habits were such that his wife got a divorce.

Ballantine married again and now lives in this city. His father left him $5000, to be paid him when he attained his majority. The remainder of the millionaire's estate was to be held in trust by the executors for the benefit of Mrs. Peter H. Ballantine, until the youngest child attained the age of 21, and then the executors should pay the widow one-third of the estate, the other two-thirds to be divided share and share alike among the four children. One-fifth of George's share was to be paid him when he was 21 years old, and three-fifths when he became 25, except that the executors, with the approval of the widow, might delay the payment of the three-fifths until they thought it best. The remaining one-fifth was to be held in trust for the benefit of George and his direct descendants.

The executors are his uncle, Robert F. Ballantine, and George Frelinghuysen, his brother-in-law. They will not talk about the case.

BASE BALL
MONDAY
MANCHESTER vs. LOWELL
SPALDING PARK.
ADMISSION - - - - 25 CENTS

A Good Long Smoke

Can always be had from my Old Hundred Cigar. It's as good a smoke, too, as it is long, and makes you satisfied with yourself, and with the cigar. You can't find another as good for the money.

EVERY CIGAR STAMPED
W. H. I. HAYES
OLD HUNDRED

The Niblo Co.'s

Premium Butterine is the only first quality High Grade Butterine that comes to Lowell. It is way ahead of butter—15c lb.; Globe, 10c to 12½c lb.; Swift's, 10c to 12½c lb. Teas, best that grows, 4 lbs. $1.00. Flynn's Farm Pork, Butter, Eggs, Potatoes.

Flynn's Market, 137 Gorham St.

A CARD

We, the undersigned, do hereby agree to refund the money on a 50-cent bottle of Greene's Warranted Syrup of Tar if it fails to cure your cough or cold. We also guarantee a 25c bottle to prove satisfactory or money refunded.

Brunelle Pharmacy, F. H. Butler,
A. Thomnason, A. F. Story & Co.,
C. E. Carter, E. T. McEvoy,
Carlton & Hovey, A. W. Davis & Co.,
Ellingwood & Co., Carter & Sherburne,
Rochette & Deliale, F. C. Goodale,
F. P. Moody, Albert E. Moore,
Falls & Burkinshaw.

BIG G CURES in 1 to 5 days. Guaranteed not to stricture. Prevents Contagion. THE EVANS CHEMICAL CO. CINCINNATI, O. U. S. A.

MEN AND WOMEN. Use Big G for unnatural discharges, inflammations, irritations or ulcerations of mucous membranes. Painless, and not astringent or poisonous. Sold by Druggists, or sent in plain wrapper, by express, prepaid, for $1.00, or 3 bottles $2.75. Circular sent on request.

SHOULD GET GUNS

Ben Hanford's Advice to Workmen

SAYS BULL PEN IS POSSIBLE HERE

Urges Laboring Men to Support Socialism

BOSTON, June 25.—Old Faneuil hall was the scene of a most impassioned speech last night by Ben Hanford of New York, the candidate of the socialists for vice president. The occasion was an indignation meeting; to quote the call, "to protest against the horrors of capitalistic rule in Colorado." Governor Peabody, the courts, the millionaires and the militia, were all denounced in language which, the speaker admitted, was violent, but excusable, he felt, because the times were harsh.

Patrick Mahoney, ex-president of the cigar makers, presided. He said in opening the meeting:

"Ladies and gentlemen and fellow-workers: I suppose you think that this meeting is somewhat superfluous after that other great socialistic assemblage in Chicago the other day, which named a strenuous man for the office of chief executive of this country. They drew up long resolutions protesting against the dastardly acts of the workingmen—or mine owners, I ought to say—in Colorado.

"Those republicans, instead of putting up a man, are giving you a god to vote for. There is indeed much admiration of Theodore Roosevelt; and what is the reason? It is this: He best expresses and represents the capitalistic interests of this country."

Squire E. Putney of Somerville was the first regular speaker. He said among other things:

"I am somewhat disappointed in the attendance. If the American people were aware of the dangers threatening the republic—if they understood their debased and servile condition, this hall would be filled to overflowing. Mr. Roosevelt and the republican party stand for anarchy, irreglion and about all the sins of the decalogue. Mr. Cleveland and Mr. Olney stand for ditto."

Mr. Hanford said in part:

"We have a jail bird at the head of our ticket (a humorous allusion to Eugene V. Debs), and when I went to Colorado recently I thought it possible that we might have a bullpen man at the full. I was introduced to Governor Peabody and he made haste to assure me that he was not opposed to trades unions, that he was not at all opposed to socialism, but the thing he was opposed to was anarchy. And without solicitation on my part he went on to tell me that the men who had been deported by the authorities from their various abiding places in the state were all aliens and anarchists, and moreover, many of them were criminals."

Mr. Hanford set out to disprove this. He said he went into the mountains about 11 miles to see a man named "Jim" Ritchie, who had been deported twice. This individual was a Rough Rider, had been honorably discharged and had re-enlisted for three years' service in the Philippines. Returning, instead of becoming governor (as had Colonel Roosevelt) he went into the mines, "and was sent out of the state," said the speaker, "because he would no more be a scab in peace than a traitor in war." And there were others.

Mr. Hanford said that one of the causes of the trouble was the failure of the legislature to enact an eight-hour law, for which the people had voted overwhelmingly. Another dispute was over the question of the open shop. He said that many of the labor leaders had themselves been assaulted by the mine guards. John Mitchell's name in this connection was hissed from some quarters of the hall.

The real anarchists of Colorado, declared Mr. Hanford, were the Mine Owners association, the Citizens' Alliance, Governor Peabody and General Bell of the militia. It was significant that not a soldier had received a scratch, he said, while the dead list was made up of union miners. "The only guardsman in all the trouble who was killed was slain by a drunken companion," the speaker asserted, and the explosion at Independent "was caused by the agents of the alliance and the mine owners." He continued:

"Lawbreakers filled two of the three benches of the supreme court out in that state. If they can put a bullpen up there, they can do it here. A fight is coming in this country on the matter of the open shop. Some union men declare their opposition to taking politics into their meetings, but I tell you, you will take politics into your union or your union will go out of business."

At this point Mr. Hanford made the reference to the gun. He followed it up with a bitter denunciation of Rockefeller, who, he said, spelled God g-o-l-d. Socialism was urged as the salvation of the people.

In the audience was the venerable John W. Hutchinson of Lynn, who came prepared to sing a song of labor, but was overlooked in the enthusiasm for Mr. Hanford.

FRANCIS NAMED

TAMMANY WANTS HIM TO RUN FOR PRESIDENT.

ST. LOUIS, June 25.—It is reported at the New York city building at the world's fair that J. H. Martin, a prominent New York democrat, on behalf of Tammany, yesterday asked President R. D. Francis of the world's fair commission to permit his name to go before the democratic convention in St. Louis for the nomination for the presidency of the United States.

It is said that Martin was entrusted with his mission to St. Louis by Leader Murphy, who is casting about for a candidate suitable to Tammany and against Parker.

In his conference with President Francis the New Yorker pointed out that no candidate would enter the convention with enough votes to nominate, and that, when a deadlock came, as it seems certain to do, his name could be placed before the convention as a compromise candidate who could command the enthusiastic support of both the east and the west.

What President Francis said in reply is not known, but the gossip about the New York city and state buildings is to the effect that he consented to allow his name to go before the convention.

When asked about the story yesterday President Francis declined to discuss it, and simply smiled.

LAWRENCE TROUBLE

MAYOR GETS AFTER BOARD OF HEALTH.

LAWRENCE, June 25.—The action of two members of the board of health in employing an out-of-town physician to attend the smallpox case here stirred up a hornets' nest, with the result that Mayor Lynch summoned the board before him yesterday afternoon and sharply criticised Messrs. Bourget and Burger for their action. The physician employed was Dr. Aime Beauchant, whose family is said to live in Salem, and his compensation was fixed at $15 per day when he visited the hospital.

Mayor Lynch declared it an injustice to the local physicians to employ a non-resident and incidentally complained because meetings of the board of health had been held which Dr. Kennedy, the third member of the board, had not been notified to attend. He said that if two members of the board continued to do business without the third, removals would be in order.

Messrs Burger and Bourget contended that it was necessary for the board to act quickly and said they understood that no local physician cared to take the case. In response to the mayor's inquiry, four of the physicians present, Drs. Redmond, Kazarylan, Bennen and Maney, said they would take the case. The mayor directed the board to remedy the matter as soon as possible.

Europe, $12.50. O'Donnell's Steamship Agency.

PRACTICAL JOKER

WAS FORGIVEN FOR HIS MOTHER'S SAKE.

NEW YORK, June 25.—The practical joker who inserted a death notice in several papers on Thursday, announcing that Emil Seuholzt had "passed away" and that the funeral services would be held at 132 Kosciusko street, Brooklyn, the same evening, which were identical with the place and time of his marriage to Miss Lilia Wooldridge, a daughter of Sergt. A. J. Wooldridge of the Gates avenue station, has been discovered.

He is a young man, who has been on friendly terms with the Wooldridge family. Yesterday morning he called at the Wooldridge house and when the bride's mother referred to the cruel hoax and declared that her husband was determined to find out who the perpetrator was and have him punished, the young man acknowledged that he had inserted the bogus death notice. He made the most humble apology.

"I know his aged mother well," Mrs. Wooldridge said yesterday, "and for her sake the matter has been dropped." The fake notice brought many messages of condolence to the Wooldridge family, but they were concealed from the bride until after the ceremony.

How Much Food Did You Lose

The last hot spell? Can you not see that you are paying for a refrigerator and you haven't got one, to say nothing of the comforts of having your butter firm, your milk sweet, and all your food wholesome and clean.

NOW WE WANT EVERY HOUSE TO HAVE ONE

So we shall offer any refrigerator in our store for the next ten days on the easy terms of

$1 Down and $1 Per Week

We Have Ice Chests From $4.50 Up and Refrigerators at $7.75 Up.

A good size, hard wood refrigerator for $10.95 at the same terms, $1 down and $1 per week till paid.

Only Eddy's and White Mountain makes sold in the store.

A. E. O'Heir & Co.,
Merrimack Square

It Pays to Look Neat

and it costs very little when you know how to do it. You may have a suit of clothes that cost you quite a sum of money and is only soiled or perhaps it may be the same thing with a lady's coat or skirt; should you want to save several dollars just bring these soiled garments to the

BAY STATE DYE WORKS

and in a very short time they will clean, press or dye them and make them look like new garments. Remember the place

BAY STATE DYE WORKS
54 Prescott Street.

Double National and Dark Blue Stamps
FRIDAY and SATURDAY at
JOHN F. SAUNDERS
159 GORHAM ST., COR. SUMMER

AND SPECIAL ON FOLLOWING:
On All Kinds of Stamps
120 with 1 lb 50c Baking Powder.
150 with 1 lb 70c Tea.
100 with 1 lb 60c Tea.
70 with 1 lb 50c Tea.
10 with 1 lb 15c Butterine.
10 with 1 Pkg. 10c Mince.
10 with 1 pkg. Pancake flour.
5 with 1 pkg 14c Force.
5 with 1 pkg. 10c Presto.
20 with 1 lb. 20c and 25c Coffee.
10 with 1 bottle 10c Blue.
10 with 1 can 12c Peas.
10 with 1 can 12c Tomatoes.
10 with 1 pkg. 10c Corn Starch.

Legs of Lamb or Veal 10c Lb.
Fresh Roast Pork 11c Lb.
New Potatoes 40c Peck
Old Potatoes 25c Peck
New Cabbage 2c Lb.
Best Round Steak 15c Lb.
Best Rump and Sirloin 20c Lb.
Best Corn Beef 4c to 7c Lb.
Best Roast Beef 7c to 12c Lb.
Bread Flour 75c Bag
Challenge Milk 3 cans 25c
BEST BUTTERINE
Prints 15c Lb.
Tubs From 11c Lb. up

The Celebrated Breakfast Foods, Norka Malted Oats and Cero Fruto, 20 Stamps on 1 package 14c

HOUSEKEEPING ECONOMY
is when you buy your goods from a house who gives you the best for the least money
HERE ARE THE BIGGEST SAVING PRICES OF THE YEAR

PARLOR SUITS
5 and 6 Pieces.
To be sold at lowest prices. A manufacturer's samples; beautiful in construction, design and finish.

Go-Carts
No two carts alike, in fact each is vastly different. Made of very fine Reed, finished in Silk, Plush, etc. Finest it is possible to buy at lowest prices.

White Enameled Beds
Brass Tops, full mount, all sizes.
Brass Beds

We can furnish your house from the cellar to the garret. New up-to-date goods
FURNITURE, CARPETS, STOVES, MATTINGS, ODD PIECES
EVERYTHING IN THE FURNISHING LINE.
PETER DAVEY
134 MARKET STREET
Undertaker and Funeral Director

TEETH

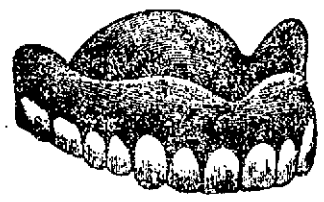

During this month we will give a discount of 25 per cent. on all work. Patrons ordering a SET OF BEST TEETH will be given a Gold Crown or two Gold Fillings FREE.

GOLD CROWNS.....$3.00 to $5.00
GOLD FILLINGS..... $1.00
SILVER FILLINGS..... 50c

HOURS—8 a.m. to 9 p.m. Sundays, 10 a.m. to 4 p.m.

BOSTON PAINLESS DENTAL ROOMS
ROOMS 16, 17, 18, 19 RUNELS BUILDING, LOWELL, MASS.

'DO IT NOW"
In many ways it is to your advantage to have your property protected by one of our Fire proof policies. Until you do, your protection is not complete.
THOS. C. LEE & CO.
INSURANCE EXPERTS
TELEPHONE 311 52 CENTRAL STREET

GEORGE E. METCALF & CO.
FIRE INSURANCE AGENCY
(Established 1881.)
RUSSELL FOX, Proprietor.
OFFICES: 159 MIDDLESEX STREET LOWELL, MASS

NEW COAL POCKET

Largest Coal Elevator in New England

RECENTLY CONSTRUCTED FOR LOWELL COAL CO

Which Revolutionizes the Entire Coal Business

ALL COAL IS SCREENED BY MECHANISM

Mammoth Structure Located in Ayer City

The passenger to or from Lowell on either of the Boston and Maine or the N. Y., N. H. & H. railroads cannot get in or out of the city without seeing before him in gigantic letters the sign "Lowell Coal company," high in the air, on the roof of a tremendously large building, the size of which daily arrests the attention of hundreds passing in the trains, and causes much comment as to the nature of the great structure with its formidable sign.

And it is little wonder, too, for the building is of recent origin, having been completed but a short time and is the only one of its kind east of the Hudson river and hence a novelty both in structure and in use, and forms one more welcome feature of the metropolitan aspect which this city is rapidly assuming.

The building is a coal elevator recently constructed by the N. Y., N. H. & H. railroad for the exclusive use of the Lowell Coal company which has leased it for a long term of years and forms the centre of one of the biggest and most modern coal yards in New England. And nothing will demonstrate better the growth of the volume of business in this city and the rapid strides toward facilitating and lightening the business of this most unpicturesque of all lines of endeavor than an inspection of the great pocket, as was recently made by a reporter of The Sun under the interesting guidance of Mr. Arthur C. Moore of the Lowell Coal company.

The word "pocket" to the uninitiated would imply something small, but such is not the case with the coal pocket, for that here referred to stretches over several acres and takes one a considerable time to walk over. The name is probably derived from the compactness of the place, for though covering a large territory there is not a foot of waste space in the entire pocket. In manufacturing pursuits it would be referred to as a plant, in ordinary conversation the observer would term it a yard, but in the coal business it is a pocket, and the coal pocket consists of three parts, the office where the orders are attended to and the weighing done, the yard where coal is stored and the stables and other outside buildings are located, and finally the elevator where the great quantites of coal are kept.

IN THE COAL YARD.

One enters the yard of the Lowell Coal company at the corner of Howard and Tanner streets, where the office is located, and the visitor upon entering is immediately impressed by the fine railroad facilities afforded, for the yard is bounded on two sides by the N. Y., N. H. & H. railroad at a point near enough to the tracks of the Boston & Maine to make it an easy matter to get on to the tracks of that railroad should occasion require it. On the left of the entrance to the yard are the old stables and sheds of Whithed and Moore & Bennett, dating back to the days and methods of these pioneers in the business emphasizing by their "old fashioned" appearance the fast strides that have been made in the business by the up-to-date company now occupying the old site. Further along on the left of the yard work is beginning on the new stables and wagon sheds of the company, the stables to be of sufficient size, 100x50 feet, to accommodate 75 horses, all of which are in daily use. In connection with the stables the company also maintains at the yard its own horseshoeing forge at which it shoes all its own horses and makes all minor repairs on its wagons.

Lying idle here and there in the yard are several of the old fashioned hand screens through which the hardworking driver was once obliged to screen his coal before loading it on to his wagon. These screens are used no more and merely remain to impress upon the beholder how differently this twentieth century concern does business from its predecessors and even many of its competitors, for the Lowell Coal Co.'s method of screening coal forms one of the most interesting features of the new elevator, to be described further along.

As the reporter walked trough the yard his eye was attracted by a quantity of fine coal in bags which in the bright sunlight threw forth a beautiful silvery blue ray. In response to his query Mr. Moore informed him that the coal referred to was "Pea" coal, procured from hard coal screenings and prepared especially for one customer in Lowell, who after experimenting with it in his boiler during the coal famine will use no other.

In striking contrast to this fine coal, lying near by it was a pile of huge "Lump" coal, each block of which weighs from 30 to 50 pounds. This is a peculiar hard coal and is used exclusively by manufacturing companies. Somewhat similar to it in size and appearance but far different in its nature a large pile of cannel coal attracted the attention of the writer. The cannel coal, of which there are the English and American kinds, is harder than soft coal and softer than hard coal. Most of it comes from the Kentucky mines. It's most advantageous property is its quickness to ignite and is of great value in the steamers of the fire department, and also makes the best kind of coal to burn in the open grate. Lying nearby the steamboat coal was a large pile of Buckwheat coal, which though but little known here before the coal famine became much sought at that time because of the good results obtained by mixing it with soft coal. The coals above mentioned are all out of the ordinary run of market coals, and give one an idea of the full equipment of the pocket.

A feature of the yard, in the regular business line, is a mammoth trestle for the unloading and storing of soft coal. The track runs from the main line up a gradual incline to the trestle which is some 15 feet high and then straight along for 350 feet, allowing a storage capacity underneath of from 10,000 to 15,000 tons of soft coal. The cars used are the gondola type, the sides of which are removed, allowing the coal a natural flow to the ground below. This, it must be borne in mind is but a place of storage, and there is another and greater soft coal pocket to be mentioned with connection with the elevator. The company keeps on hand the four standard soft coals, Pocahontas, New River, George's Creek and Reynoldsville.

With all these different kinds of coal stored in the yard nothing is crowded and perhaps the best idea of its size can be gained by the statement that last spring the company stored 25,000 tons of coal in the yard without interfering with its regular routine. On the right of the elevator lies the blacksmith shop and a huge storeyard for wood: cord, sawed, split, mill kindlings and the almost endless variety of this kind of fuel. The floor of the yard is all done in trap rock. The soft coal trestle is constructed of massive timbers built upon concrete piers extending eight feet into the ground. The entire pocket is drained by a private sewer.

THE COAL ELEVATOR.

The coal elevator which is the largest elevated coal pocket east of the Hudson was constructed after considerable study and regardless of expense, and to all present intents and purposes appears to have reached perfection. Its great size may be estimated by the fact that its dimensions are 350 feet long, 80 feet wide, and 50 feet high. The cars run into it on a trestle 30 feet high and the upper portion is lighted by 48 large windows, 24 on a side and four great doors, two at either end. It lies directly in the centre of the yard. It is built on a concrete foundation and there are 25 concrete piers under the main pocket, each two feet wide at the top and seven feet at the bottom, extending into the ground eight feet. It is of massive construction, all the timbers being of Georgia pine with three inch flooring, 12x12 uprights of Georgia pine which are set into the piers. Supporting the uprights are 8x10 braces, while the floor timbers are 16x8. The roof is slated and well guttered and the outside woodwork is in imitation of clapboarding, and is painted brown.

LOADING MADE EASY.

On the ground floor are 24 passageways in which the wagons are loaded. On either side of the elevator is a 25-foot driveway and the driver approaches with his empty wagon on the left driveway and entering one of the passageways loads up and leaves by the way of the right driveway. The left driveway is paved with trap rock and the right with granite blocks the company paying commendable attention to its horses.

In each passageway are 12 closed apertures in the roof which are worked each by a lever. Just under the apertures are the inclined screens which extend from the mouth of the aperture to the side of the wagon. Underneath the screens are huge dust boxes. Over each aperture is a coal pocket containing one of the many varieties of hard coal. Each pocket is numbered and each passageway underneath has a corresponding number. If a driver wants a load of a certain kind of coal he drives his wagon into the passageway and under the aperture bearing the number of the kind desired. Without leaving his seat on the wagon he simply turns the lever with his hand, the aperture opens and the coal pours down into the screen. The coal flows directly into the wagon while the dust falls into the box below where it is gathered up and carted away to be further screened. Thus one man can load a team with screened coal in three minutes where if formerly took him 25 minutes of hard work to do a similar job. There are 12 screens in each of the 24 passageways, accommodating six wagons each. Thus the Lowell Coal company can load 144 wagons in three minutes' time, a proceeding of which it is doubtful if any other New England coal dealer can boast. The company's best record made last winter was a load on the scales every three minutes during working hours for two weeks, without a break.

This mechanical device for screening the coal does away with the old time contention of customers to the effect that dealers did not screen their coal. It is a mechanical impossibility for the Lowell Coal company to deliver hard coal without screening it for every kind of coal in its pockets must go on the screen before going into the wagon for every aperture is constructed over a screen, the screens varying in size as the coal above varies.

LOADING INTO BAGS.

Many will now be interested to know how the bags of coal used for delivery at residences are filled. Here again this enterprising company has surmounted the obstacle by a unique mechanical device. It has built high wooden sides on a couple of its old wagons and in the bottom of the wagon is constructed a closed aperture just the size of the mouth of a coal bag, and operated by a lever. This wagon is filled in the ordinary way with the coal desired and then the bags are placed under the aperture. A mere turn of the hand by the driver and a bag is filled. In a few seconds more another bag has been adjusted and filled and in a few minutes the entire load is bagged. Still another but similar arrangement is used to bag coke which is sold at the stores in half bushel lots, by which the small bags are filled almost as quickly as one can count them.

IN THE ELEVATOR.

Up a steep stairway the reporter ascended, having inspected all of interest on terra firma, to a platform 30 feet in the air where a double track runs through the elevator and out beyond to the soft coal pocket. Looking down into the elevator gives one the best idea of its capacity and it would seem that coal in sufficient quantity to keep the entire city warm was there awaiting use. The elevator is approached from the main line by a double track raised gradually by an immense amount of filling in, to the main height of 30 feet at the entrance of the elevator. The single and double gondola cars are run along the tracks inside until they reach the pocket assigned for the particular kind of coal they carry, where the sides are removed and the coal flows down into its pocket. The unloading is done by the gravitation system and the man in charge of the car has simply to pull out the catch which holds the side of the car in place. There are 24 bins on each side of the building each 16 feet deep and the normal capacity of the elevator is 12,000 tons, although is it possible to get in 17,000 to 20,000 tons. The first two bins are used for coke, the celebrated Otto and gas of which this company has the sole local agency. In the other bins are found Franklin, Old Co., Lehigh, Shamokin, Wilkesbarre, Reading, Lackawanna and cannel coals in all sizes for domestic and manufacturing purposes.

The double tracks through the elevator run 200 feet beyond the elevator and soft coal pocket to a junction so that cars running in on one track may be shifted on to the other.

SOFT COAL POCKET.

About 100 feet in front of the main elevator lies a great soft coal pocket, for the bituminous article has become popular of late, and the wise dealer keeps a goodly supply on hand. This pocket, while not as agreeable to the eye, is impressive in its massiveness. It is 100 feet long, 25 feet wide and 20 feet deep, but all its depth is under the tracks, it having no roof like the hard coal elevator. It has a capacity of 15,000 tons which unload from the tracks above by the gravitation system. This pocket being 20 feet deep leaves 10 feet underneath for the driver to load. Here again are the several passageways similar in design to those in the elevator, only in this case the openings are double and a driver by opening both apertures in five minutes loads on as much it it would take him 35 minutes to shovel. All angles in the soft coal pocket are supported by natural wood knees, thus giving the structure prodigious strength. It is the intention of the company to enclose the entire yard with an eight-foot tight board fence and the work on this will begin at once.

IN THE OFFICE.

The reporter having completely inspected the yard and elevator was invited into the yard office where the great volume of the company's business is recorded. To look at the little sheet-steel walled office building one would hardly believe that it was of sufficient size to meet the demands upon it, but an insight into the excellent methods used within soon corrects the false impression. There are 60 men employed at the yard and but three are office help, the latter being sworn weighers. There are two sets of scales, one on either side of the office building, and these are kept going almost constantly. Each morning, every driver and his wagon are weighed, and a record of the weight made, and these are referred to throughout the day as each load is weighed. It takes but a few moments to weigh, for in case the driver has not loaded the exact amount there are boxes nearby containing all kinds of coal from which he may make up any shortage or leave his overflow. The company uses a triplicate order sheet. The first is the receipt used in the down town office, the second delivered at the yard, while the third is used by the bookkeeper in keeping the day's accounts. In delivering an order a quadruple sheet is used, a system which does away with the possibility of error. When a weigher weighs a load he records on his sheet the name of the party to whom consigned, the number of the order, the amount, the names of the weigher and the driver. Two of these he gives to the driver, one for the customer to keep as his receipt, and the other to be signed by the party receiving the coal, the driver returning this signed receipt to the office where it is filed away. The third sheet is kept at the yard for reference and the fourth goes to the bookkeeper at the main office.

At the office are maps of Lowell at which the shortest cuts are marked out for the convenience of the driver. In fact in every detail the office, elevator and yard of this company leads New England in equipment. The company is capitalized at $125,000 and does a business of 65,000 tons a year, 45,000 of hard and 20,000 of soft. The company is now fully equipped for a much greater business than ever before and ere long the big sign, "Lowell Coal Co.," which stands so proudly prominent among the other big signs of Lowell's varied industries, will be pointed to as marking the location of the greatest coal and wood concern in the New England states.

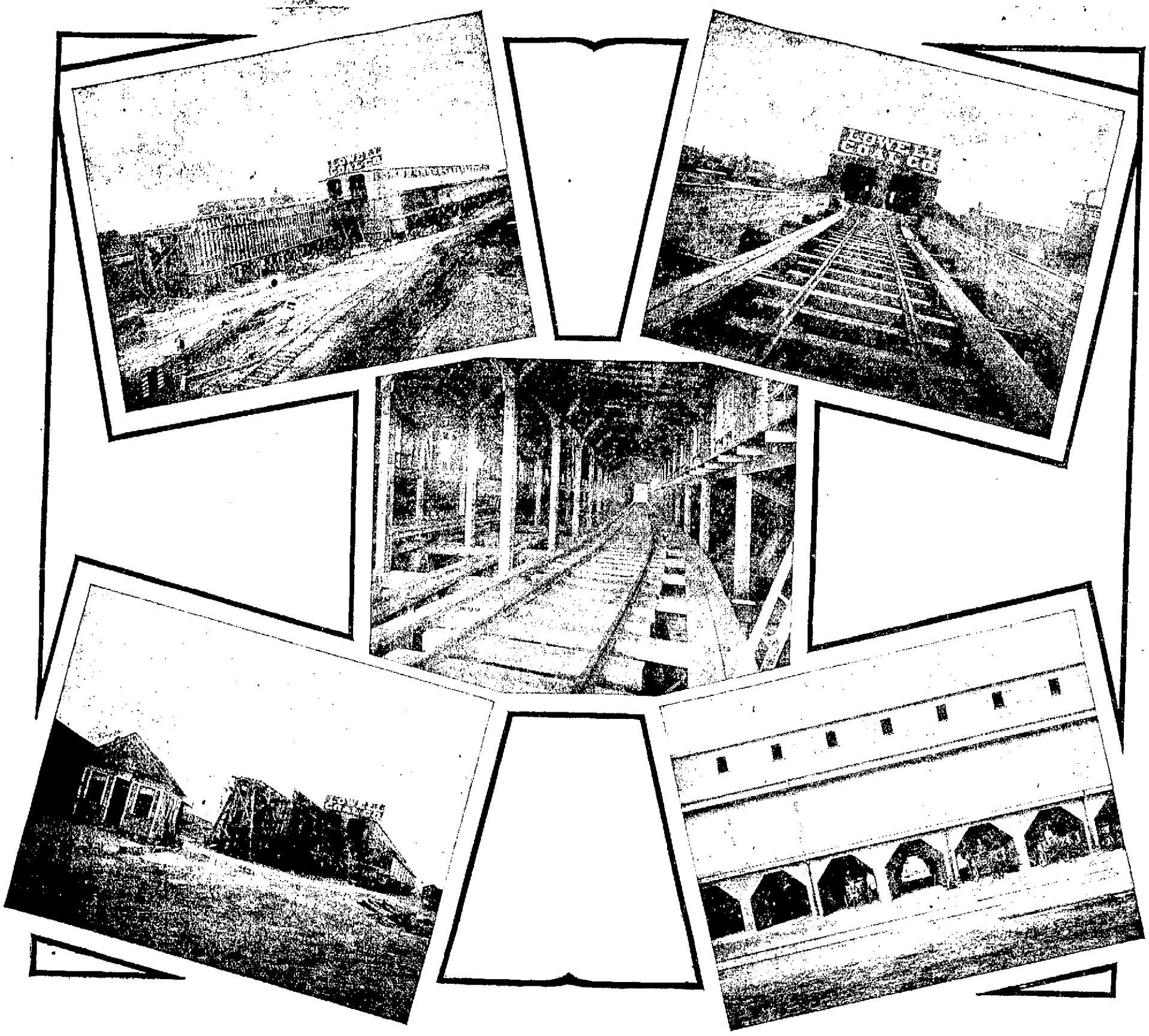

VIEWS OF THE MAMMOTH ELEVATED COAL POCKET JUST ERECTED FOR THE

LOWELL COAL COMPANY

TANNER AND HOWARD STREETS

Unscreened coal an impossibility—no wet or frozen coal—from the mines to our customers' cellars—handled but twice—
the public cordially invited to inspect our new coal pocket to see what modern methods will accomplish.

Lowell Coal Company

Kate Clyde

Impresses Upon Her Readers the Necessity For Cheerfulness---The Present Summer Will Be Notable Chiefly For the Universality of Linen Colored Fabrics

BLESSED be cheerfulness! The longer I live the more value I place on this quality; ditto the possession of a strong sense of humor. We can't have too much of either of them.

Sometimes when things have gone awfully, awfully wrong and I am tempted to be rash and exchange my

A restless and very much alive man.

condition for the married state I pause appalled by the fact that it seems to be a case of "leave cheerfulness behind all ye who enter here." Did you ever notice an engaged couple carefully—put them under the microscope, so to speak? No wonder that long engagements don't pan out. It is a wonder to me there are any engagements at all, for where there were two smiling, grinning foolishly cheerful, childishly joyful people, behold, there exists but a subdued couple, each afraid of giving the other cause for reproach, each oppressed by the thought of belonging to the other, each secretly glorying in the yoke perhaps, but for all that painfully conscious of it. And the only thrilling element is that the engagement may be broken; that there is many a slip between the cup and the lip. Alas, you don't even have that small excitement in marriage!

There are a few people I know, for the matter of that, who would make the finest argument against marriage you ever heard of. They wouldn't have to say anything either. If there were large enough type in this newspaper office to satisfy my ideas of the fitness of things I would use it to print the word stupid in big red letters; no, red is too lively; just plain black will do.

Before and After.

Oh, me, oh, my! I don't know what they were before marriage, but I know pretty well that if she was like that he never would have proposed, and if he was like that and she accepted him she must have been hard up; that's all.

I don't know if the story books are responsible for it, with their deadly ending to tales: "And then they were married and lived happily ever afterward," making marriage the end of all, like that--bing! And, so being practically dead, neither of the offending parties takes the trouble to be alive any more. But, my horrors, think how early most people marry and how awful it must be to spend three-fourths of one's life that way!

Why must people park their brains and their ambitions into moral moth balls just because they have decided upon a common habitation and a common name? Will you please tell me? Why should they think it beneath their dignity or too much like hard work to remember a few funny stories or to limber up occasionally in company?

Now and then you do see some restless and very much alive personage, usually a man, who gambols about a bit and enlivens the tedium by letting the rest of the world see that he is still a man, although a married one. And does he get thanked for it? Lucky for him if his wife doesn't take his head off. I think women have no shame. If I married a fine, sprightly specimen of the genus homo and reduced him down to his lowest fraction, as I have seen many a woman do, so that he trotted meekly in double harness with his nose bent in the dust, I'd be positively ashamed to take him around for fear people would draw comparisons between before and after, otherwise the effect of my society on him.

A smart motoring wrap.

Blessed are the rare couples who, though tied together, can still frisk, to use the words of a very silly friend of mine, like little lambs in the sunshine.

Blessed are the people who can be cheerful, and blessed are the people who can be silly, and blessed above all are the people who are not heavy wheeling, for, oh, my friends and countrywomen, we have to fight, all of us, the deadly Anglo-Saxon in us. It's that which makes us prefer to worry over the future than smile over the present, which makes us hold a man's love by right instead of by charm, which makes us women settle down when there is every necessity for our sitting up, which makes us analyze each tiod given pleasure instead of drinking it in and reaching, with a laugh, for more, and it's the deadly Anglo-Saxon which makes the deadly married woman.

Good luck save us from both!

A Linen Colored Summer.

Back to clothes!

It's a linen colored summer; no doubt of that. Very many of the smart costumes are of this almost universally becoming ecru shade trimmed with lace of a slightly darker tint and relieved with embroideries of grass green or cherry red. In many cases there are medallions of these tints in oriental embroidery or little tassels and fringe let into the lace work here and there. On one very smart French gown which I saw recently there were little scarlet cords with balls at the ends made like strawberries. Another very smart motoring wrap had the wide cuffs and the collar embroidered with green leaves in two shades.

One of the very smartest gowns that will be carried away to a fashionable summer resort is of grass linen with a tiny green spot in it. It is trimmed with Irish lace relieved with touches of green chiffon applique. Now, that sounds like a bad combination, but in reality it is stunning. The collar is set into an application of the Irish lace, the goods being cut out from beneath this in order to give a transparent effect. In among the figures of this are sewed little rosebuds cut from the green chiffon applique, for, of course, no up to date dressmaker this year puts on the applique exactly as it comes. It is all cut out and appliqued anew in some complex manner. Between the sleeves and the shoulder line are three little straps of the Irish lace and the green applique showing bare spaces. The shirrings of the skirt are held in in a similar manner. A broad belt of grass green taffeta completes the color scheme, which is charming in its oddity and coolness. It seems almost unnecessary to state that a petticoat of green silk goes with this little gown.

Embroidered linen gown.

A Smart Costume.

In the sketch you will see another ultra smart linen costume. This time an embroidered robe has been used. The embroidery is in white and tan, a raised conventional flower eked out with heavy linen thread French knots. The skirt is divided into panels by means of a small fold held down by cross stitching. The jacket is cut loose, with sleeves reaching half way down the arm. It is trimmed with heavy lace medallions and applique of a slightly darker tone. With this is worn a two tone coral red satin girdle and a hat trimmed with two shades of coral red ribbon and a bunch of cherries. And then, of course, to finish the whole there must be a scarlet petticoat and sunshade.

Coral red is certainly all the rage this season. One sees it everwhere, even whole shirt waist suits being made of foulard in this tint. One I saw recently was bloused back and front and held in by a wide leather girdle. There is nothing smarter than this girdle. The dress was relieved only by some pieces of Irish lace at the neck and wrists.

If you desire to be smart this summer you must invest in a pongee three-quarter length coat. The prettiest style for this is quite simple. It consists of a long shouldered yoke with the fullness shirred with five rows into this. If you wish you may trim this collarless yoke about the neck with some green and white, blue and white or red and white passementerie, or you may simply have gilt buttons.

At informal Sunday evenings one hears a lot of nonsense, and the man, be he ever so grave and reverend on weekdays, who can drum on the piano a nonsense song is the popular hero. The latest, which is even sillier than "Is Maud In?" (to which the chorus roars vigorously, "No!") in the following, which was warbled by a fat Wall street man who ought to have known better:

Please, mam-ma, pin a rose on me,
Two little girls are gone on me,
One is blind, and the other can't see-ee;
Please, mam-ma, pin a rose on me!

And I think this melancholy ditty lets me out.

Kate Clyde

New York.

A DAINTY PARISIAN FROCK.

This dainty Parisian frock is one of the successful models of the season. The skirt, tucked a few inches from the belt down, is trimmed with two deep lace run ruffles put on with a shirred heading. The elaborate little bodice has a capelike bolero trimmed with ruffles and lace, the ends of which cross in front and fasten with rosettes of taffeta. The puffed sleeves have a series of lace ruffles at the wrist, and the stunning frock is completed by a stock and vest of lace.

CYCLING.

A lady writes: One of the drawbacks to the back pedaling brakes is that when of the coaster variety they are apt to become noisy and act unevenly if exposed to the action of dampness. The one on my own back machine after being ridden a good deal in rain and mud acted so powerfully that several times it was nearly the cause of an accident. On complaint being made the advice was given to "oil the brake," the lubricant being injected into a tiny hole just under the rear fork of the bicycle frame. The idea of such treatment was rather startling, but as it proved in practice to be quite safe the hint may be of service to those troubled with noisy or too powerful brakes of the same type. Rim brakes can also be very tiresome after the machine has been exposed to bad weather. If any rust shows on the rim and causes the brake to "catch" the best plan is to dust on a little chalk or else blacklead, which will mend matters. Rim or band brakes should never be oiled, as it destroys the friction, and the connections with the hand lever are too long to exercise a counteracting amount of force. Rims that are out of truth are also a fertile source of trouble. At the beginning of the season it is money well spent to have any fault in the rim put right.

AN ALPACA FROCK.

The frock illustrated is of royal blue alpaca. The upper part of the skirt is formed of two pointed empiecements stitched at the edge and mounted over a plaited flounce.

The bolero of alpaca is becomingly rounded at the waist, and a large pe'

erine collar ornamented with stitched tabs and buttons finishes the neck. The chemisette is of white surah, and the bouffant sleeves at the bottom are stitched above a deep strapped cuff.

A frock cut in this style would look well carried out in voile or any of the lightweight summer cloths.

DIFFERENCE OF OPINION.

Shakespeare says in reference to a husband's age:

Let the woman still take
An elder than herself, so wears she to him,
So sways she level to her husband's heart.

The other extreme, however, is equally bad. A man said to his daughter: "When it is time for you to marry I won't allow you to throw yourself away upon one of the giddy young fellows I see about. I shall select for you a steady, sensible, middle aged man. What do you say of one about fifty years of age?" "Well, father," replied the girl, "if it is the same to you, I should prefer two of twenty-five."

A Women's Toy Spaniel Club of America has been formed, with headquarters in New York city. A few men are also admitted as members.

Federation of Women's Clubs And Its President

IT was the late Mrs. Jane Cunningham Croly (Jennie June) who inaugurated the movement for a general union of women's clubs throughout not only the United States, but the world. It was a favorite scheme of hers. She wrote for it, talked for it, advocated it early and late and at last had the joy of seeing it established. Her plan was that the clubs of each one of the United States should have, first, a federation of their own; then these should unite in the general federation for the country and all the world. How it would have warmed and cheered her great, motherly heart if she could have known of the latest materialization at St. Louis of her beloved plan for a united womanhood!

The original scheme for the General Federation of Women's Clubs embraced a meeting once every two years, at which a president was to be elected. The first federation meeting was held in 1892, and Mrs. Charlotte Emerson Brown of New Jersey was the president. At that meeting 200 clubs were represented, though these included no more than four or five state federations. Even at the second federation meeting in Chicago there were only seven state organizations, though the number of individual clubs in the union had increased to 365. Time went on, each year marking a considerable increase, till at the recent meeting in St. Louis, which was the seventh biennial, every state in the Union was represented and there were present delegates from 860 clubs. These included organizations from outside the United States as well as in. A report was read from a woman's club in faraway Ceylon. There is, too, already a woman's club in Porto Rico, at Ponce, and its delegate told of the work it is doing in the ex-Spanish island. The society of American women in London sent as its delegate Mrs. Templin Kent. The most northerly women's club in the world is the flourishing one at Cape Nome, Alaska. One of its founders and chief members is the Alaskan commissioner to the world's fair, Mrs. Mary Hart. There were also delegates, one each, from Mexico and Hawaii. Thus it appears that the woman's club idea, a distinctly American one, has been tolerably well planted throughout the world.

Mrs. Sarah Platt Decker.

Altogether there are 866 clubs in the general federation. The whole number of delegates and alternates at the meeting was 1,243. Of these 897 were entitled to vote. The largest delegation (ninety) went from Illinois; the second in size (forty-nine) from Ohio. Several of the state delegations had special trains. That from New York city went out with fourteen cars attached.

One looking in at a session of the federation in St. Louis might have mistaken it for a big political convention, except for some points of difference. The delegates were grouped by states, as is usual in the national political convention. Each state had its name and banner fixed aloft where all might see. Admission to delegates was by ticket and badge. So far the man of it. But no haze or odor of stale tobacco smoke floated on the ambient air of that convention hall. The ushers who led the delegates to their seats and kept out those who had no claim to admission were beautiful, refined young St. Louis girls dressed in shining white, and this was the woman of it. No, come to think, that assembling of the General Federation of Women's Clubs could not have been mistaken for a man's political convention.

There are now half a million clubwomen in America. A comparison of the proceedings at their earlier federation meetings with those at the last one shows that the mental growth of clubwomen in twelve years has been equal to their numerical growth. In those first biennials the social feature was especially prominent. There were junketings, pretty receptions and flowers and feathers and fizz and fuss. The social feature first, then the mild excitement of electing officers, constituted the main part of the programme at the early federation meetings. Women were, oh, so afraid, they would touch some live wire of a question and burn their fingers. So they thrashed over the dead ashes of questions, cold and canned. The directors of the organization managed to steer it quite away from the great sociological and political topics of the day, and especially away from discussion of the legal and civil disabilities of women, lest perchance they should be mistaken for some of those horrid woman's righters.

The programme of proceedings at this last federation meeting tends to make the believer in human progress thank God and take courage.

At this meeting the burning questions of today were boldly launched and oftentimes discussed in a masterly way by the federated ladies. To begin, the ladies first changed their own election rules and chose their officers under the complicated Australian ballot system, originally evolved, by the way, by one of their own sex, Miss Catherine Spence of Australia. What is more, the federation members voted under the new system with perfect understanding and success.

The federation women put themselves on record in favor of a uniform divorce law throughout the United States and emphatically against permitting Mormonism to rear its head unrebuked and unpunished. A member of the women's federation, Mrs. Frederick Schoff, president of the National Council of Mothers, was one of the chief instigators of the Mormon investigation in the United States senate.

Other topics discussed were household economics, sanitation, forestry, irrigation, civil service reform, child labor and woman in outdoor art. In every one of these departments of human affairs noble women experts dealt with the respective themes.

There was even a discussion of the question, "Is the ballot of real value to working women?" and here the new president of the federation, Mrs. Sarah Platt Decker of Denver, came out strong. Hers was the first woman suffrage speech ever given at a biennial meeting, and it awakened the sleepers. Mrs. Decker exercises a powerful as well as a most fascinating influence, and she has chosen to throw it all on the side of human progress and the emancipation of woman. Wherever she appears in public this remarkable woman is greeted with cheers and hand clapping. When she speaks she moves her audience to tears or laughter at will. She seems to be so well beloved because she is one who, above most of her sex, has been able to sink her own uneasy, haunting, self conscious personality out of sight.

Of her public work much is known, particularly in Colorado, where she is called "the uncrowned queen:" of her quiet home life little is known. Her first husband was Mr. Platt. After his death she was married to Judge Decker of Colorado. Of the women of Denver who have achieved splendid results in municipal affairs Mrs. Decker is one of the leaders. Her lack of the self seeking spirit is shown in the fact that thrice she has refused to be a candidate for the federation president in order that somebody else who wanted the office might have it.

LILLIAN GRAY.

MRS. ALTON B. PARKER.

Contemporary with Rip Van Winkle must have been stout old Jochem Schoonmaker, who founded the original Dutch settlement at Kingston, N. Y. He also founded a family which has held its own, generation after generation, to this day, though it has spread beyond the original settlement at Kingston. One of the comeliest and most accomplished of present day Schoonmakers is Mrs. Alton B. Parker, wife of one of the candidates for the Democratic presidential nomination. The Parker family mansion at Esopus, N. Y., is a fine old colonial house, of which the gracious, dignified mistress is the chief ornament. Mrs. Parker herself was born in Rochester. She has had two children, a son who died in early boyhood and a daughter, Bertha, who married Rev. Charles Mercer Hall of Kingston. Mrs. Hall has two children, Alton Parker and Mary Parker, so that the youthful looking Mrs. Alton B. Parker is a grandmother.

LINGERIE HAT FOR SMALL GIRLS.

Nothing is more becoming to the small girl than one of the large, floppy lingerie hats of the season. The illustration shows a pretty model made of silk mull. The crown is somewhat on the plan of the Tam O'Shanter, and the brim is formed of plaited ruffles of mull, which prettily frame the face.

WOMEN DEPRECIATE THEMSELVES.

Mrs. Fenwick Miller of England writes: It is not only in regard to religious matters that early association of ideas makes permanent impressions. Women are themselves very largely responsible for the contemptuous attitude which many men take toward them and which is so ingrained by early training that no later experiences and no collated facts can possibly affect the after life's unconscious conviction. Mothers, nurses and teachers are only too often responsible for this sentiment. Lightly and purposely, they continually speak to the small boy in a manner derogatory to the mother's sex. The object in view is frequently the very desirable one of arousing the masculine infant's better qualities; the purpose is to make him courageous, hardy, enduring, truthful, honorable, resolute before difficulties, etc., but the means adopted are deplorably evil ones. The mother, nurse or teacher suggests that the fault which she wishes to amend is "behaving like a girl." How can the small boy fail to connect such faults thenceforth with the fact of femininity? Terribly common is this blunder.

DECLINE OF MOURNING.

The recent statement that many people nowadays have such a dislike of mourning that they frequently go abroad immediately after a funeral in order to avoid the necessity for wearing it may be true of only a small section of society, but there is little doubt that mourning is by no means so generally worn as in days gone by. This, of course, is only in accord with the tendency of the age. It is a good many years since we got rid of the long crape hatbands which men and even small boys wore on their heads on the occasions of funerals, and year by year since then the trend of things has been in the direction of less and less display of the panoply of grief.

CARE WILL KEEP HANDS SMOOTH AND SIGHTLY.

THE artistic ideal of a beautiful hand requires that, besides a sightly coloring, it shall give the impression of strength, skill and grace. The hand is meant for use, and it cannot be really beautiful unless it conveys also a suggestion that it can be used. The soft, helpless hand of a baby is not attractive in a grown woman.

Plainly, the hand must be used actively to make it strong and graceful. At the same time one naturally wants to keep it from being stained and stiffened in the way that is often incidental to the doing of manual work, say, for instance, housework. Undoubtedly housework is at once the most useful and healthful of feminine employments, yet it is hard on the hands if one does not take care of them.

It is not impossible to have pretty hands in connection with performing manual labor or participating in strenuous outdoor amusements. First of all, of course, keep the hands clean as possible. You cannot, however, be running to wash them every half minute if, for instance, you are digging in flower beds. Constant washing hurts the skin of the hands. But the use of a good, stiff scrubbing brush is of great value for the nails and fingers. A small ordinary scrubbing brush can be got for a few cents, and it does the work quite as well as a more expensive one. There are now mild scouring soaps made especially for the hands with just enough "grit" in them to rub off the stained and rough cuticle. The scouring soap and scrubbing brush applied with vigor around the nails will whiten these and the fingers astonishingly.

There is a lotion especially valuable for taking off tan and for softening the hands. This is simply equal parts of lemon juice and glycerin. Strain the lemon juice through a thin cloth to remove all pulp. Keep this simple preparation on your toilet stand. If it is applied plentifully before going to bed and a pair of loose gloves worn upon the hands at night this will go far to keep your hands smooth and soft.

Now for the nails. To begin, never under any circumstances bite your nails. Some girls have even the detestable and sickening habit of biting off hang nails, that, too, in the presence of others. Of course, you never do that. Besides the finger brush, a few simple implements are useful for the nails. One of these is a pair of French nail clippers. Another is a nail file. The velvet file is now the approved one. A bit of emery board will remove all rough or loose skin from around the nails after they have been trimmed symmetrically with the clipper.

A tiny wooden stick slightly flattened at the end is considered best for removing from under the nails whatever dirt the scrubbing brush has left. If you dip the stick into lemon juice before applying it this will bleach away any stain from under the nails. Whenever you wipe your hands push gently back with the towel the flesh from around the white "half moons" at the base of the nails so these will show. Lastly, the nail polisher. Use plenty of the polishing powder with it.

MARY GOULD LITLE.

LOCAL NEWS

T. A. D. Sullivan, wholesale grocer.

Lawler Printing Co., 29 Prescott St.

Free dancing tonight—Willow Dale.

Stationery—F. A. M. Tobin's Printery.

Hire your hacks at O'Donnell's stables. Tel. 439-4.

H. P. (cut) roses 50c doz. Select your bushes now. McManmon's, 6 Prescott.

GINTER GROCERY.

This enterprising grocery is having a mid-summer attraction at its store in the form of an oriental tea booth, which is most beautiful in design. The canopy is a mammoth Japanese sunshade from the ribs of which are attached strings of foliage and flowers. There are several Chinese lanterns illuminated, and young ladies are serving iced tea from their special brands free. The effect is both novel and beautiful and certainly reflects great credit on the decorators. They did a great business at this unique booth yesterday and today as their iced tea is both refreshing and palatable.

TROLLEY PARTY

MERRIMACK PACKING ROOM EMPLOYES HAD JOLLY TIME.

The fourth trolley party by the Merrimack packing room was held at Belle grove last evening and the attendance was so large that three extra special cars were brought into requisition and as a result some of the dancers did not leave the grove until after one o'clock. They had to wait for the arrival of the extra cars from this city. The Middlesex orchestra furnished the music and the dance order with its twenty numbers and a few extras thrown in was thoroughly enjoyed by the votaries of terpsichore. The trolley party was officered as follows:

General manager, lavender, William A. Walsh; Assistant general manager, lavender, Rose G. Lee, floor director, pink, John B. O'Loughlin; assistant, pink, Maude E. Brown; chief aids, red, Sadie V. Haley, Chas. Morrison; aids, Nellie Young, Mamie McGeever, Agnes Tighe, Gertrude Mason, Annie McManu, Mamie Lee, Norma Farrell, Margaret Hubin, John Harrington, Cris Mooney, Wm. Rourke, Edward Bernier, Joe Collins, John Golden, Joe McGirr, Walter Cox.

Dandelion Beer

The finest summer drink in the land is Dandelion Nerve Tonic. It braces up the system, removes that tired feeling, and is recommended by all doctors. The original is sold only at Goodale's drug store, corner of Jackson and Central streets. It beats all other drinks a mile; it stimulates but does not intoxicate. There is nothing that will give more satisfaction than a nice cool mug of this celebrated beverage. If you cannot find it convenient to refresh yourself at the store you can get a bottle of the extract for 25 cents which will make five gallons. Remember F. C. Goodale's is the original dandelion extract store in this city. If you take this tonic you will feel well all summer.

Goodale

Cor. Central and Jackson Sts.

$15 Boston to England and Ireland Round Trip, $27.50

—AT—

MURPHY'S TICKET AGENCY

16 Appleton Street, Opp. Postoffice.

J. M. AKERLEY

Carpenter and Builder

Jobbing of all kinds done at reasonable prices. Drop a postal to 141 Lawrence st. or 70 Boylston st.

BOYLE BROS., Bottlers

773 Pawtucket Street.

Gloria, Ginger Ale, Sarsaparilla, Root Beer, Birch Beer, Blood Orange, Vanilla, Strawberry, Raspberry, Chocolate, Clam, Cider, Lemon Soda, Lemon Sour, Ref. Cider, SIPHONS. To family trade 70c per case. Tel. 1055-5.

J. J. O'Connell. J. J. Cushman.

J. J. O'CONNELL & CO.

Funeral Directors

1010 Central St. Davis Sq

Telephone Connection.

$15.00 To Europe Liverpool, Queenstown, London, Glasgow, and Londonderry. $14 Return Ticket. Round Trip $29.

O'Donnell's Steamship Agency

Cor. Market and Worthen Sts.

Arthur F. Rabeour

CARPENTER AND BUILDER AND GENERAL JOBBER.

Shop, W. Fourth, near Bridge St. House address, 417 Bridge St.

All orders promptly attended to. Estimates given on building.

GEORGE P. GREEN

Plumbing and Heating Contractor

35 MARKET STREET

Fine Sanitary Plumbing a Specialty.

MONUMENTS AND MEMORIALS

of all descriptions, in granite, marble and bronze; also cemetery and lawn vases. The largest stock in the city at

GUMB BROS.,

Corner Gorham and Anderson Streets, near Edson cemetery.

Telephone 53-3

JAMES E. O'DONNELL

Attorney-at-Law,

8 HILDRETH BUILDING, LOWELL

Notary Public, Telephone.

NO MORE BATHING

Unless You Wear the Regulation Costume

POLICE WILL MAKE ARRESTS AT LAKEVIEW

Orders Have Been Issued by the Authorities

No more bathing in the lake at Mountain Rock unless you are properly clothed. The edict has gone forth and hereafter any person caught in bathing without the regulation bathing costume will be arrested.

Complaint has been made that men and boys visit Mountain Rock and, without donning tights, go in bathing. Members of the canoe clubs along the bank of the lake as well as visitors to the grove and the occupants of cottages have been greatly annoyed, and after standing the nuisance as long as they could they decided to complain to the authorities. So numerous were the complaints that the authorities decided to take a hand and the result is that orders were issued to the officers on duty in the vicinity to arrest all offenders.

MEN EXHAUSTED

PROSPECTORS HAD NARROW ESCAPE FROM DEATH.

MANVEL, Cal., June 25.—Henry Delong and Herman Goldberg have arrived from the Death valley region with the news of the narrow escape of a party of prospectors who were returning from the region of the Furnace Creek mines and lost their way. After wandering for many hours on the desert they were discovered by Delong and Goldberg. A pack horse belonging to the prospectors had strayed away from the party, and crazed with thirst had wandered into the camp of Delong and Goldberg. The men at once took up its trail, suspecting some accident and following it until the next morning came upon the party of five prospectors near Kingston Peak, in a most desolate and barren region. All the men were exhausted. Some were delerious and one had already become unconscious. The party had been without food or water for many hours.

PARDON REFUSED

CHARLES COLE MUST SERVE HIS TERM.

WASHINGTON, June 24.—The president has denied the application for pardon of Chas. E. Cole, convicted in Boston of misapplying funds of the Globe National bank and sentenced May 14, 1900, to imprisonment for eight years in the jail at Greenfield, Mass.

NEW BISHOP

HONOR GIVEN TO REV. M. LENIHAN.

WASHINGTON, June 25.—The apostolic delegate has received a brief from Rome creating the diocese of Great Falls, Mont., and appointing Rev. M. Lenihan, a priest in the archdiocese of Dubuque, Ia., the first bishop of the new see. This action creates two bishoprics in Montana, the see of Helena previously having jurisdiction over the entire state.

JUDGE EMMONS

TERROR OF RED LIGHT DISTRICT COMING TO LOWELL.

Judge Emmons of Boston, noted for his courage, eccentricities and other things, will deliver two addresses in this city tomorrow. He will tell all about his crusade in Boston. He will be at the First Congregational church at 3 o'clock in the afternoon and the second at the Worthen Street M. E. church at 6.30.

WE MAKE THE ICE CREAM

We make all the ice cream served at our fountain.

We make it because there can't be any cream too good for our use, and we want to be sure that what we serve is as good as it can be. Our ice cream is pure cream, cream prepared with utmost care. We put a liberal amount in each glass of ice cream soda and the result is a delicious beverage you can't match elsewhere.

Field's Drug Store

Merrimack St. cor. Worthen

OPPOSITE CITY HALL.

GRAHAM R. WHIDDEN

FIRE INSURANCE

40 Middlesex Street, Lowell

TELEPHONE 175-2

Are Your Feet Troubling You?

Have you pains under your HEELS, in your ANKLES, in the nerves and muscles of your feet, ankles and legs? Are your ankles weak; are you becoming FLAT FOOTED? Are the arches of your feet BREAKING DOWN? Have you ingrowing toe nails, painful bunions, or callouses under the ball of your feet? For any and all troubles of the feet consult

L. P. POIRIER, Specialist

Residence 5 Gold st., Office Pardee & Bernier Shoe Store, 251 Dutton st.

Can furnish best of testimonials. Send postal and will call at your home. Consultation free.

PATRONAL FEAST

Observed by La Societe St. Jean Baptiste

WITH ENTERTAINMENT IN HUNTINGTON HALL

Religious Celebration Will be Held Tomorrow

La Societe St. Jean Baptiste celebrated the feast of St. Jean Baptiste, last evening with a most delightful party in Huntington Hall which was attended by a vast assemblage of French-Americans.

About the hall were several prettily decorated booths which were liberally patronized through the evening.

The flower table presented a particularly attractive appearance and was in charge of Mr. Alphonse Bernard, president; Misses Lucie Bernard, Rose Jacques, Eva Lauranger, Rose St. Yves, Angeline Berhard, Georgianna Bernard and Yvonne Jacques.

The refreshment table, presided over by Mr. Ernest Mallioux and Mrs. Joseph Ducharme, was on a most elaborate scale. The assistants in charge were:

Mesdames C. H. Boisvert, Eugenie Poissant, Omer Smith, T. Paris, Joseph Geoffrold, F. N. Legare, Hermine Loiselle, R. Harnois, Alphonse Vallerand, Desire Hebert, Ivon Racette, Pitre Hendy, Narcisse Asselin, Thomas Noval; Misses Georgianna Boisvert, Azilda Boisvert, Malvina Pettigrew, Ella Legare, Virgenie Legare, Corinne Caron, Laura Paris, Emilia Landry, Ida Paris, Louise Lecours.

The tonic table was in charge of Mr. Hormisdas Vallerand, president; Messrs. Euclide Vallerand, George D. Jacques, Thomas Cayer, Joseph Meunier.

The fishing pond was in charge of Mr. David Letendre, president; Mrs. Charles Hamel, Mrs. J. E. L'Heureux, Mrs. Christophe Letendre, Mrs. Derique L'Heroux, Mrs. Delphis Landry.

The candy table was managed by Mr. Zoel St. Hilaire, president; Misses Florida Brunelle, Laura Leblen and Laura Lemay.

The entertainment opened with a selection by Champagne's orchestra and was followed by a chorus of 100 boys from St. Joseph's college, under the direction of Rev. Bro. Chrysouli. The Ayotte brothers and Wilfred Dumont gave a series of songs and dances. Miss Cecile Dozois rendered a violin solo. Messrs. Miller and Dumont gave an acrobatic act, and Prof. "Joe" Lacroix and wife gave a sleight-of-hand performance.

The committee in charge of the affair was as follows: Mr. Hilaire Dozois, president; Wilbroid Bouthillette, secretary; Joseph A. Mallioux, treasurer; Jos. P. Marchand, Alex. Dozois, Joseph Brunelle, Pierre Gaunon, Isaie Jalberi, Absalon Boudreau, David Letendre, Pierre Dupuis, Ernest Mallioux, Albert Despouiot, Narcisse Fourdier, Zoel St. Hilaire, Alphonse Bernard, Joseph Ducharme, Charles Dupuis, Phileas Poucerlean and Leon Marquis.

In the afternoon, the whole entertainment was given for the children, free of charge, and the little people turned out in full force to enjoy the pretty show.

The religious part of the celebration will take place tomorrow at St. Jean Baptiste church when the Easter music will be repeated.

BIG CELEBRATION

Central M. E. Church at Half Century Mark

The semi-centennial celebration of the Central Methodist church, at the corner of John and Paige streets, will begin Sunday morning at 9 o'clock in the auditorium of the church, with a love feast which will be conducted by Rev. Dr. Joseph H. Mansfield, a former pastor, assisted by the old and new class leaders.

At 10.30 o'clock, in Huntington hall, Bishop Willard F. Mallalieu, D. D., LL. D., who for 20 years has been a bishop of the Methodist Episcopal church, and whose residence is at Auburndale, Mass., will be present and preach the sermon. In this service the St. Paul's M. E. church, Worthen Street M. E. church, Highland M. E. church, Centralville M. E. church and the Central M. E. church unite, their respective pastors, Revs. George R. Dean, Ernest P. Herrick, Benjamin F. Kingsley, F. M. Pickles, William W. Shenk and Edmond D. Lupian, missionary among the French, assisting in the service.

At 3 o'clock in the afternoon, Rev. Dr. Franklin Hamilton, pastor of the First Methodist Episcopal church, Boston, will b epresent and speak in Huntington hall, at which service the united Methodism of the city, including the Primitive Methodists, will be represented.

The choirs of the five Methodist Episcopal churches will sing in one grand chorus at these morning and afternoon services in Huntington hall.

O,CONNOR WILL

BOSTON MAN THE BENEFICIARY AND EXECUTOR.

After a hearing at the Worcester county probate court yesterday the will of Thomas O'Connor, who was found dead on the railroad tracks at North Leominster, April 18, was allowed to stand. The will provided that E. W. Murphy of Boston should be the beneficiary and executor.

A great many guesses as to the amount of money and property left by O'Connor have been made. At first it was stated that his estate was not less than $50,000, but now it is believed that it will not exceed $10,000.

Lawyer T. J. Enwright of this city was present, representing Thomas O'Connor, John O'Connor and Nellie O'Connor, who all claim relationship to the dead man. Mrs. Annie Penvey also claims relationship.

From statements made by the above named persons, Thomas O'Connor was engaged in the picture business in this city in 1897-8. But it appears that none of them had seen Mr. O'Connor since he left Lowell.

WILL CURTAIL.

TACOMA, Wash., June 25.—The Pacific coast lumber manufacturers' association has decided to recommend curtailment of the output of all mills in the state. Business interests demand it, owing to the condition of the market.

BRUTAL ATTACK

Attorney Was Assaulted by Two Men

CHICAGO, June 25.—A. Allen, who is attorney for the employers association who has been instrumental in serving injunctions against a number of labor unions, has been the victim of a mysterious attack as he was leaving the building in which his office is located. He was struck down by two men who approached him from behind. The blows inflicted severe scalp wounds, and made him unconscious.

The police have been unable to find any witnesses to the assault and the only statement that the dazed attorney could make was that he was set upon behind by two men whose faces he was unable to see.

MATRIMONIAL

From the Nashua Press of June 21:

A well-known and popular young lady of the city, Miss Mae Evelyn Manning was married at the home of her mother, Mrs. Charles F. Hackett in Sanbornton, at 2 o'clock today, to John Edward Perkins of Pittsfield, Mass. Many Nashua friends of the young lady were present to participate and enjoy the ceremony.

Miss Manning has lived almost all her life in Nashua, graduating from the Nashua High school in the class of 1897, when she received the Noyes prize medal. She attended the Lowell Business college, where she graduated in 1899 and since that time has been a stenographer at the office of Doyle and Lucier, attorneys, and at the Eastern Forge company.

Mr. Perkins is a native of Pittsfield, Mass., and was one of the first designers to graduate from the Lowell Textile school. He is a popular young man in Pittsfield and belongs to the Pittsfield Boat club, Co. F., M. V. M., and is employed as architect and designer at the Russell Manufacturing company in Pittsfield.

The wedding ceremony today was performed by Rev. William Porter Niles of this city. The house at Sanbornton was decorated in green and the bridal party entered the parlor where the ceremony took place to the strains of Lohengrin, played by Mrs. Arthur A. Harding of Clinton, Mass. The bride wore point d'esprit over white silk and a veil, caught with a diamond circlet, the gift of the groom. She carried bride's roses. Attending the bride were Miss Violet Campbell of this city and Miss Susanne Mansfield of Chelmsford, Mass. Miss Campbell wore white organdie over pink silk and carried pink roses. Miss Mansfield wore white organdie over blue silk and carried white roses.

The best man was George J. Murray of Malden, Mass., and the ushers Ira D. H. Murray of Nashua and Chester Hoadley of Somerville, Mass.

The bride's gift to her maids were seal rings and a similar gift was made

NOTICE

Hair dressing, shampooing, manicuring, facial massage and chiropody at your home or mine. Telephone or mail orders will receive prompt attention. Miss Margaret Callaghan, 14 Livermore street, near St. John's hospital.

Graduate of Miss Rosilla Butler's school of Boston. 'Phone, 604-12.

Three Specials for Monday

Robertson & Co.

No. 1

Alaska Ice Cream Freezers

1 quart $1.10, 2 quart $1.40, 3 quart $1.80, 4 quart $2.20, 6 quart $2.70. They are the best.

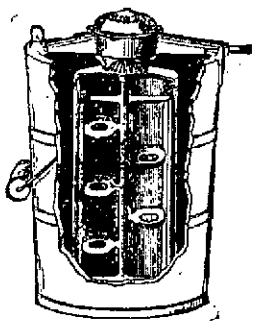

No. 2

Japan Blinds or Bamboo Curtains

OF FIRST QUALITY

5 x 8..... 98c 6 x 8.... $1.38 8 x 8 .... $1.60

No. 3

We Shall Sell Over

100 Screen Doors at 59 Cents

This is the largest bargain. Remember this is for Monday only.

ROBERTSON & CO.

82 Prescott Street

F. G. McGREGOR, Auctioneer

Telephone 889-3 Residence 73-4

AUCTION

On Wednesday, June 29, at 4 o'clock p. m

Positive sale of a nearly new nice two-story house, sets high on granite foundation, at No. 231 School street, corner Marsh; 9 rooms, hard wood floors, hot and cold water, steam heat. Everything in first-class order. Cemented cellar; 3373 feet of land.

Sale positive rain or shine on Wednesday, June 29th, at 4 o'clock p. m.

Terms: $300 must be deposited or secured to the auctioneer on day of sale; 60 per cent. may remain on mortgage at 6 per cent.

FANNIE L. RICKER.

By J. E. Conant & Co., Auctioneers

OFFICE, LOWELL, MASS.

SALES FOR THE WEEK ENDING JULY 2, 1904

Thursday Afternoon at 1 o'clock

The Alonzo Libby Herd of Jerseys at Westbrook, Me.

To be closed out at absolute auction sale, THURSDAY, JUNE 30, 1904, at 1 o'clock P. M. Mr. Libby was a successful breeder of Jerseys for 30 years. He won many prizes at the New England state and county fairs. The herd represents the achievement of his ambition to produce Jerseys of stout constitution and of great milk and butter producing qualities. A catalogue in detail can be had upon application at the office of the auctioneers.

WILLIAM LYONS,

Administrator of the Estate of Alonzo Libby.

F. G. McGREGOR, - Auctioneer

OFFICE, ROOM 7 HILDRETH BLDG. TEL. 889-3; RES. 73-4.

AUCTION

On account of death in the family and poor health, on

Saturday, July 2nd, at 3 P. M.

at 47 Agawam street, I shall positively sell, rain or shine, one of the finest pieces of property of two tenements and small variety store, with 4337 square feet of land. Lower tenement has store and four rooms; upstairs, five rooms. Lets readily for $19 per month. House in first-class condition; connected with sewer, hot and cold water. Nice chance on the back lot to build another building.

One of the best little places for a small family to live and let the upstairs tenement, and the wife could tend the store. Enough made in the store to support a family. The store is just now vacant, all ready to move into.

Terms at sale: $300 down; 60 per cent. may remain on mortgage at 6 per cent.

ELIZABETH DAVIS.

On Saturday, July 2nd at 4 P. M.

As I am building a large number of new houses in another part of the city, I have instructed Mr. McGregor to sell without limit or reserve one new cottage house, No. 3 Morton street, Wigginville, with seven rooms, hard-wood floors in hall, kitchen and pantry. A neat, tidy little house for some family. Mr. Wiggin has instructed me to positively sell this cottage.

TERMS: $150 down. The rest on easy terms to suit customer.

WILLIAM H. WIGGIN

C. F. KEYES - Auctioneer

OFFICE, OLD BOSTON & MAINE STATION, GREEN STREET, LOWELL, MASS.

Office Open Evenings From 7 to 9. Tel.—Office, 465-2; Residence, 692-13.

This Afternoon at 3.30 o'clock

ONE-HALF OF A SIX TENEMENT BLOCK AND ABOUT 2525 SQUARE FEET OF LAND AT NO. 48 WHIPPLE STREET.

Being executor of the above estate and by virtue of a license granted to me by the Probate Court, I will make sale by public auction on the premises, of this parcel of realty. It is situated on the easterly side of Whipple street between Bassett and Swift streets. It is in a location where it will always rent, as it is in close proximity with many industries in this section. The property consists of one-half of a six tenement block and about 2525 square feet of land; there are two tenements of five rooms each and one of four rooms; they have separate closets and cellars, and they make a prime parcel as they are always rented. The rental received at the present time is about $285 a year, and from an investment point, I consider it worth the attention of the many ready investors. The lot has a frontage on Whipple street of about 32 feet and extends to the rear of the lot about 79 feet and contains about 2525 square feet. The sale will take place promptly at 3.30 o'clock, on the afternoon of June 25th, and if you are interested, you must be there on time.

Terms: $300 must be paid to the auctioneer at time and place of sale; other terms made known at sale.

THOMAS A. MOLONY,

Executor of the will of Joseph F. Molony.

J. T. O'HEARN, Attorney.

This Afternoon at 4.30 o'clock

HEIRS' SALE OF A TWO AND ONE-HALF STORY DWELLING, LARGE STABLE AND ABOUT 5760 SQUARE FEET OF LAND AT NO. 15 AUBURN STREET.

Having long wanted to make a partition of the above estate, and feeling now, that the time is ripe to accomplish our desires, we have engaged Mr. Keyes to positively sell to the highest bidder, at the premises, on the day set apart for the sale, this nice, moderate-size dwelling, a large stable and about 5760 square feet of land in one parcel. The house contains eight large, well-appointed rooms, pantry, cemented cellar, and cellar kitchen, with door leading to garden in rear. It sets on the easterly side of the lot and occupies a frontage of about 25 feet. The stable containing four stalls and extra good carriage room, sets on the westerly side of the lot and occupies a frontage of about 45 feet, giving the property a total frontage of about 70 feet, which affords excellent opportunity for improvement. It is situated on the better part of the street, so there is not the slightest chance for depreciation. It is the third property from Gorham street or next to the fine three-tenement block erected recently by Mr. Thomas Egan. It is rented at the present time, bringing in a total rental of about $288 a year. The location is a good one, handy to schools, churches and stores, and but five minutes' walk to the new postoffice or centre of the city. Now we pledge this place for absolute sale, and some one is bound to strike a great trade.

TERMS: $300 must be paid or secured with the auctioneer, at time and place of sale. For further information, call at the office of the auctioneer.

By order of the heirs,

EDWARD HARRICE,

MARY E. VILES.

Tuesday, June 28, 1904, at 1.30 o'clock

ALL THE PERSONAL PROPERTY OF W. H. CLARK AT PUBLIC AUCTION, ON THE WELL-KNOWN JOSHUA CLARK FARM, TEWKSBURY, MASS.

I have now been confined to my room for the past three months, and I feel that I will not be able to do any farming for some time to come; for this reason I have engaged Mr. Keyes to sell for me on the premises, the following personal property: About 50 acres of standing grass in lots from six to nine acres, the quality is the very best, the lots are all divided by walls and can all be cut with a machine; one 2-horse farm wagon, custom-made, with hay rigging all complete; one 2-single farm wagons with hay rigging all complete; first-class market wagon, pole and shafts; light square wagon; carryall; buggy; democrat wagon; sleigh; sled and drag; single express harness, brass mounted, custom-made; light driving harness; set of double team harnesses; lot of screen doors, windows, carpenter tools, barn tools and farm implements; also about ten tons of first-class English hay.

The well-known Joshua Clark farm is located just across the line in Tewksbury, and is the third property from Andover street and the Clark road, but four minutes' walk from the electrics.

TERMS: Cash. By the order

W. H. CLARK.

Wednesday, June 29, 1904, at 12 o'clock

MORTGAGEE'S SALE OF HOUSE, BARN AND 13,000 SQUARE FEET OF LAND, AT MELROSE.

Thursday, June 30, 1904, at 3 o'clock

ADMINISTRATOR'S SALE OF A TWO-TENEMENT HOUSE AND ABOUT 3150 SQUARE FEET OF LAND, AT NOS. 50 AND 52 KEENE STREET.

Being administrator of the above estate and by virtue of a license granted to me by the Probate Court, I will make sale by public auction, at the premises, on the afternoon of Thursday, June 30, at 3 o'clock. The building is a two and one-half story wooden structure, situated on the northerly side of Keene street, the second property from Chapel street, Nos. 50 and 52. It contains two tenements of twelve rooms, seven rooms with upstairs tenement and five with downstairs; there are separate water closets and cellars, and a foundation in the rear for a barn. It is well located for renting and for a small amount expended could be put in fine renting condition. It rents for about $192 a year. The lot contains about 3150 square feet, has a frontage of about 40 feet, there is good yard room, and a driveway on the easterly side.

TERMS: $200 must be paid to the auctioneer, as soon as the property is struck off; other terms made known at sale.

CHAS. H. MOLLOY, Administrator.

J. J. and W. A. HOGAN, Attorneys.

Tuesday, July 5, 1904, at 3.30 o'clock

MORTGAGEE'S SALE OF THE HOYT PLACE IN CHELMSFORD, MASS. SEE NEXT WEEK'S SUN FOR FULL PARTICULARS.

SPECIAL ANNOUNCEMENT

Saturday, July 9, Commencing at 2

34 PARCELS OF REAL ESTATE ON MOODY, AVON, MT. HOPE AND CRAWFORD STREETS AND THIRD, FOURTH AND FIFTH AVENUES; MOST OF THEM ARE CORNER LOTS, 15 OF WHICH ARE LOCATED ON MOODY STREET, AND HAVE SEWER, WATER AND GAS CONNECTION AND CURBINGS SET FOR STREET WALKS. THE TITLES ARE PERFECT AND WARRANTY DEEDS WILL BE GIVEN. SEE NEXT WEEK'S SUN FOR FULL DESCRIPTION OF LOTS.

JOHN M. FARRELL, Auctioneer

OFFICE, 247 MARKET STREET - - - LOWELL, MASS.

Open Evenings From 7 to 9.

Monday, June 27th, 1904, at 2 P. M.

I will sell the Household Furniture of a fifteen-room boarding house, situated at No. 11 Adams street, Liberty square, consisting of parlor sets, dining-room table, chairs, kitchen range No. 8, in fine order, parlor stove, chamber suits, iron beds, bedding of all kinds, pictures, carpets, crockery, etc.

As Mrs. Barrey has given up the house I will sell every thing to the one that will give the most for them.

Per order MRS. BARREY.

MIDDLESEX LEATHER CO. 251 Middlesex St.

Wholesale and Retail Dealers in

SHOE LEATHER, SHOE FINDINGS, CUT TAPS, WEAVERS' APRON LEATHER, SHOE LACES.

Everything for shoe makers and private use. Lowest cash prices. Please call and see our stock.

D. JANBARD P. JANBARD

SPORTING **THE LOWELL SUN** EXTRA

ESTABLISHED 1878 | LOWELL MASS. SATURDAY JUNE 25 1904 | 10 PAGES ONE CENT

Today's Ball Game At Spalding Park

LOWELL 5

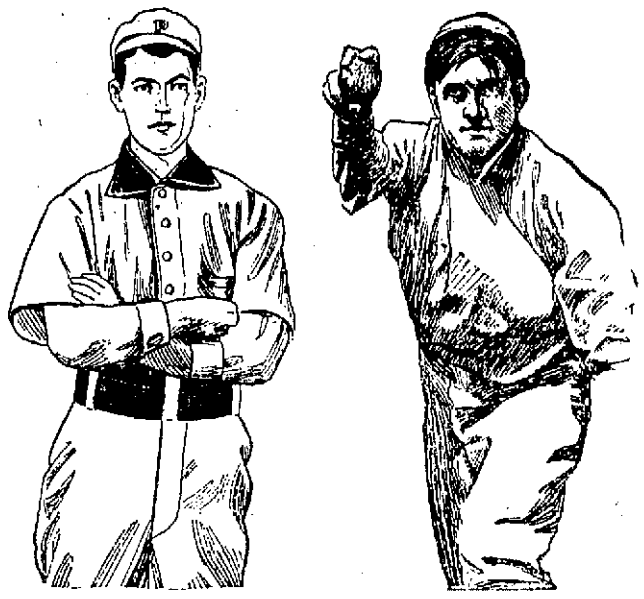

CONCORD 4

NIGHT EDITION

DESPERATE MAN

Louis Jacquith Not Joseph King That Escaped

There seems to be a serious hitch in the identity of one of the men who escaped from the asylum for the criminal insane at the state farm at Bridgewater two days ago. The reports from Boston said his name was Joseph King, alias Joseph Jacquith, and that he was arrested by the Lowell police in 1901 for larcenies committed in Lawrence, Andover and other places. The description sent out by the authorities gives the fugitive's age as 26. The Joseph King arrested by the Lowell police in 1901 was then 16 years old.

The Lowell police are satisfied that the man who escaped from the state farm is Louis Jacquith, who was arrested by Deputy Welch and Officer John Leighton, in Fifden street, on the morning of February 19, 1896. He was arrested at that time for a series of larcenies. The local police were warned to look out for him as he was a bad man and the sincerity of the warning was made plain when Jacquith was arrested. He carried beneath his ulster coat an ugly looking cleaver and when asked by the officers why he carried the cleaver he said: "Why do you fellows carry revolvers?"

At that time he was sentenced to the house of correction for three years but after he had been there a few weeks he cut off one-half of the middle finger of the right hand and was sent to the hospital on the top floor of the institution. On the night before Thanksgiving of that year while a terrific fire was raging in Cambridge he escaped from the hospital by means of a rope.

He made a drop of fifteen feet and got away in safety. Three days later Deputy Welch and Inspector John Walsh came upon Jacquith in Bent's court and again arrested him. He was sent back to the house of correction with an extra nine months added to his sentence.

Jacquith, although a very small man, put up a desperate fight when arrested in Bent's court. He fought until he was "all in" and then he bemoaned his fate and abused the officers. It was believed at the time that Jacquith amputated his finger for the sole purpose of getting a place in the hospital. He had made up his mind to escape and he thought he could get away from the hospital easier than from any other part of the institution. On the night that he escaped he made a rope of his bed clothing, and making one end fast swung out of the window. He lowered himself to the end of the rope and he then had a drop of more than fifteen feet, but he managed to make it in safety.

The next time he was sent to the house of correction he served his term and at the expiration of his three years and nine months he was taken to Nashua where he had to face three or four more complaints charging him with breaking and entering and larceny. He was found guilty on one complaint, and was sentenced to the common jail in Manchester for a term of one year. The Manchester jail, however, was easy for Jacquith. He had been there only a few hours when he had formulated a plan to escape.

He remained at the jail about a week, more as a matter of courtesy than otherwise, and when he got good and ready he walked out.

The last the Lowell police heard of him was when he escaped from the jail in Manchester and now they would like to know where Jacquith was last arrested and what the offence was that sent him to the house of correction for another term.

Deputy Welch, who is a pretty good student of human nature and fairly well acquainted with the criminal and his ways, does not believe that Jacquith is the least bit insane. "He is a very dangerous and a very clever fellow," said the deputy, "and it would be just like him to feign insanity for the purpose of getting to the hospital the most important step on his road to freedom." Supt. Moffatt wrote to the superintendent at Bridgewater this afternoon asking for a complete history of the man who escaped under the name of Joseph King.

DOCTOR LOST $300

Dropped From His Pocket Into the Concord River

An accident on the Concord river on Monday evening which was passed over at the time by the papers with a passing reference now turns out to be much more serious than was supposed at the time. The fact that the parties concerned are camping on the banks of the Concord in South Billerica accounts for the delay at arriving at the facts in the case which are these: Dr. J. Little, a well know practitioner of Boston with his wife, an invalid and his son, Master Harry Little came here a few weeks ago and settled for the summer at Hobbs' camp in South Billerica where it is hoped Mrs. Little will regain her shattered health. Among the others at the camp were a Mrs. Shedd, aged about 60 years and her son. The latter owned a naphtha launch which was kept at the camp and was used for parties on the river, operated by the boy.

On Monday night it seems Dr. Little and his son had some purchases to make in Billerica and they accepted the invitation of the boy and his mother to ride to the store with them in the launch.

They started off and they had gone a good portion of the way and were proceeding along the middle of the river when suddenly a sheet of flame rushed out from the engine and in an instant the entire launch was in flames. Young Little who was quite close to the engine was most painfully burned about the face and hands before he could throw himself into the water which he did with all haste.

Dr. Little who has an artificial limb jumped overboard as soon as the boat became enveloped and pulled the elderly woman after him, for to remain in the boat meant a horrible fate. He then started with the woman, who could not swim, to a rock in the river nearby and by heroic effort made it. Just then a canoe containing a man and woman went by and he called upon the occupants for assistance but he claims they refused to aid him, the man cursing as he paddled away. After a time another canoe came along and the occupants rendered every assistance they could and in a short time all were on shore safely though young Little suffered greatly from his burns.

When Dr. Little had gotten himself together on the bank after his hard work he went out again to the blazing launch and by means of a canvas in the boat succeeded in extinguishing the flames. He then towed the boat ashore and was about to leave the scene when he discovered that his wallet containing about $300 had dropped out of his pocket into the river. Since that time he has been daily searching for the wallet but has not succeeded in finding it. He feels satisfied, however, to have escaped with his life.

TODAY'S SCORE BY INNINGS

Innings	1	2	3	4	5	6	7	8	9	
Lowell	1	1	0	3	0	0	0	0	x	5
Concord	1	0	0	3	0	0	0	0	0	4

Lowell and Concord played a game of alleged baseball this afternoon that disgusted the 1,200 spectators who paid their twenty-five cents each to witness the real article. It was a session of wrangling from start to finish and the climax came when the Concord captain took catcher Diggins out of the game and sent his ten year old son in to take his place.

Young Diggins was sent to right field and when he came to bat Bushey, who was in the box, refused to pitch to him fearing that he might hit the little fellow. A great row followed and half of the spectators left the grounds in disgust and returned to the city.

After several defeats which the Lowell team has received during the week Manager Lake had his men at Spalding park as early as one o'clock this afternoon practicing so that they would be in good trim for the battle this afternoon.

The attendance reached the 1,200 mark, a goodly number of the fairer sex being present. It has been quite noticeable of late that the ladies are attending the games more regularly than they did during previous seasons.

Prior to the opening of the game, Manager Lake informed the base ball writer of The Sun that Hafford, who played third base for Lowell last year would be back in the game Monday. Billy Connors who had been holding down the third bag will go to his old position at second and Matty Hickey will go into the right garden, the latter position having been but poorly covered of late, the pitchers being obliged to fill in as the team was shy of a left fielder.

Concord has a mascot in the person of Little Bill Diggins, son of Catcher Diggins. The little fellow was clothed in a regulation Concord uniform and across his breast was the inscription "Concord Mascot."

Umpire McCloud called the game at 3.15 o'clock.

FIRST INNING.

Concord was first to bat and the New Hampshire team managed to start the ball arolling with one run. Sheets was the first man up and he fanned the wind three times. Noblitt then took his position at the plate and batted out the longest hit that has probably ever been seen on the grounds, the ball soaring away over Grant's head. The Concord man managed to secure three bases on this hit. Kane then made a hit and Noblitt started for home. Day in his anxiety to catch the man at the plate fumbled the ball and as a result Noblitt reached the plate, scoring the run and Kane reached first. Pulsifer hit to Connors and was out at first. Newton hit a hot one to Connors, but the latter caught Kane between the bases.

In Lowell's half of the first one run was scored, tieing the score, and Concord gave a grand exhibition of kicking lead by "Win" Clarke, formerly of the Manchester team. Connors flied out to Kane and Grant hit by a pitched ball walked to first. Bigbie hit to Newton, the latter throwing to second to catch Grant, but he was a little hit wild and Clarke at second had to get off his base to get the ball. The umpire declared that Grant was safe and immediately the whole Concord team flocked to the infield to put up a strenuous kick with the umpire. After Umpire McCloud had got the crowd scattered Hickey went to the bat and hit to Lovell, who threw to second getting Bigbie, but the local fielder in order to save a double play stood up preventing the play. The Concord crowd once more kicked to the umpire claiming that Bigbie interfered with Clarke, but it didn't go. In the meantime Grant continued to run around to the home-plate and crossed the plate, tieing the score. Lake hit to Lovell and was thrown out at first.

Score—Lowell 1, Concord 1.

SECOND INNING.

In the second inning Concord went out in one, two, three order. Lovell was first up and he was struck out by Day. When Clarke came to the bat he received a great reception by the local rooters who hooted and jeered at him and called upon Day to "puck him out." Clarke sent a fly to Bigbie and when the local man got the ball in his mitt there was great cheering for Bigbie and jeering for Clarke. Diggins closed the inning by hitting to McLaughlin who threw him out at first.

In Lowell's half McGovern scored a run putting the local team one to the good. McLaughlin was the first man up and he singled to left field, Cross struck out and McGovern sent a Texas leaguer to right field sending Barney around to third. McGovern then stole second to make matters interesting. Day hit to Newton who threw Barney out at the plate. Connors received his base on balls. Diggins then had a passed ball that allowed the "Terrible Terry" to score. Grant closed the inning by striking out.

Score—Lowell 2, Concord 1.

THIRD INNING.

In the third Concord filled the bases but Matty Hickey kept the visitors from scoring. Steventon was the first man up in the third and he made a safe hit to right field. Sheets flied out to Grant, and Noblitt did likewise to Connors. Kane then got his base on balls. Pulsifer hit to Connors, who threw wild to first, filling the bases. Newton hit to Hickey and Matty threw the ball over to first in time to catch him.

Good fielding on the part of Concord kept Lowell from scoring in the latter part of the third. Bigbie singled to right field and took second on a passed ball. Hickey sent a red hot line drive to Kane, but the latter made a pretty running catch. Lake hit a hot grounder to Newton, who fielded him out at first. McLaughlin flied out to Newton.

Score—Lowell 2, Concord 1.

FOURTH INNING.

An error by McLaughlin in the first part of the fourth inning was accountable for Concord scoring three runs. Lovell, the first man up, hit to Grant, and the local man nabbed it, making the first out. Clarke then sent a line drive to McLaughlin and Barney instead of running up to catch it, ran back and caught it on the bounce and then threw wild to first, Clarke reaching there before the ball. Diggins foul flied to Lake. Steventon then hit to right field for a single scoring Clarke. Sheets singled to centre field and Noblitt followed with a hit to left centre which was good for two bases and both Steventon and Sheets scored. Kane hit to Hickey and was thrown out at first.

In the latter part of the fourth inning Lowell imitated Concord and scored three runs, the local batters finding Steventon for four nice hits. Cross singled to left field and McGovern sent the ball to centre field for a single. Day advanced both men with a pretty sacrifice. Connors made a safe hit to centre field scoring both Cross and McGovern. Grant then hit to Lovell, forcing Connors out at second. Grant stole second. Steventon then made a wild pitch and Grant by clever sprinting managed to run all the way home. Bigbie singled to right field. Hickey sent a slow one to Newton and while he really beat the ball to first he was called out by the umpire.

Score—Lowell 5, Concord 4.

FIFTH INNING.

Concord got down to baby tricks in the fifth inning and went out in one, two, three order. Pulsifer was the first and to bat and he hit to McLaughlin and was thrown out at first. Newton did not come to bat until he was called by the umpire to take his place. He hen refused to take his position at the plate unless a new ball was used, but Umpire McCloud pulled out his watch and gave him time to come to the bat and if he refused he said he would forfeit the game to Lowell. Newton then went to bat and flied out to Grant. Lovell hit to Hickey and was out at first.

About this time thunder was heard in the distance and the Concord team instead of going into the field lagged around and made no attempt to take their positions. Umpire McCloud was once more compelled to pull the watch on the Concord team and threaten them with forfeiting the game if they did not go to the field, and the up-river kickers walked to their positions as slowly as possible.

When the team lined up in the field it was seen that there was several changes in the lineup. Diggins, who was catching and who had made several bad plays, wa ssent to the bench by Pulsifer. Newton went from short to catch, Kane from left to short, Sheets went from right to left and Lee, a pitcher, went to right.

Lowell failed o score in her half of the inning. Lake flied out to Sheets, McLaughlin and Cross both made singles. McGovern flied out to Noblitt. Day hit a pretty one to Kane, the latter fielding it and throwing to third caught McLaughlin.

Score—Lowell 5, Concord 4.

SIXTH INNING.

Concord made a burlesque of the game in the sixth inning afer much time was wasted by kicking on the part of the Concord players. The visitors kicked like babies much to the disgust of the spectators. Clarke was the first man up for Concord and he hit to left field, but after he had reached there in safety he was caught napping, McLaughlin throwing the ball to Lake, who put him out.

After Clarke came Lee and he foulflied to Connors. Steenton then singled to Grant, the bal going away over Grant's head, but the visiting player managed to get three bases on it. Sheets then hit to Hickey and was thrown out at first.

At the close of the inning Pulsifer and Clarke had a wrangle of words over the latter's out at first, and Clarke was put out of the game. Pulsifer then refused to play the game out, but after considerable more wrangling the Concord team went into the field.

When Concord lined up for the latter part of the sixth the spectators were thoroughly disgusted for with Clarke out of the game Sheets went to second to cover his position and the little mascot "Bill" Diggins, the ten year old son of Catcher Diggins was sent into right field. This was too much for Lake and he protested that the boy was not a regular signed player of the team, according to the national agreement and Lake refused to play but rather than disappoint the spectators he sent his men to bat.

Lowell went out in quick order. Connors received his base on balls. Grant foul flied to Newton and a double play was made on Connors. Bigbie got first on error and Matty Hickey struck out.

SEVENTH INNING.

In the seventh inning Concord went out in one, two three order. Noblitt was out, McLaughlin to Lake and Kane flied out to Grant. Pulsifer hit to McLaughlin and was out at first.

In the latter part of the seventh Hickey was the first man up and he struck out. Lake received his base on balls. At this point lightning struck the grounds with a terrific peal and then the rain descende in torrents, and the lightning flashed and the thuder roared. The rain came down so heavy for about fifteen minutes that almost very one of the spectators was drenched, the latter running in every direction to escape the storm, while some endured together to try and keep dry.

After about 25 minutes delay Lowell did not show any anxiety to continue the game, but Concord wanted to go into the field and play, and the people who were some on Concord during the early part of the game now cheered for them.

Owing to the fact that the diamond recembled a miniature pond the Lowell players did not like the idea of going into the field and the wrangling between the two teams and the umpire was some of the fiercest that has ever been seen at Spalding park.

After play was resumed the batters when standing before the plate were up to their ankles in mud. Lake managed to reach second on a passed ball. McLaughlin flied out to Noblitt. Cross flied out out to Noblitt.

Score—Lowell 5, Concord 4.

EIGHTH INNING.

In the eighth Bushey went in to pitch. Newton opened with a single to centre field. Lovell went out to McLaughlin, the latter making a pretty running catch. Young Diggins was the next man, or rather boy, up, and the crowd gave him a great hand, but Lake protested his batting.

At this point the members of both teams and the umpire gathered in the centre of the field and had a wrangle of words, Lake claiming that he would not stand for Little Diggins batting while on the other hand Pulsifer said that he would bat.

The wranglers had become so numerous during the game that at this point hundreds of fans who were thoroughly disgusted with the way the game had been played left the grounds and boarded the cars for this city.

Bushey refused to pitch to the boy for fear of hitting him and then the boy's father kicked against him going in.

Play was finally resumed with the boy at the bat. The boy was placed on the left side of the plate by his father and was told not to hit the ball. Bushey pitched over three strikes, and when the little fellow went out the crowd hissed lordly. Newton tried to steal second and was nailed out by McGovern, who threw to Hickel. McGovern hit to Lovell and was thrown out at first. Bushey foul flied to Lovell. Connors flied out to Sheets.

Score—Lowell 5, Concord 4.

NINTH INNING.

Lee opened the ninth inning with a single to centre. Steventon advanced him on a sacrifice. Sheets struck out. Noblitt struck out and the game was over.

LOWELL.

	ab.	r.	bh.	tb.	po.	a.	e.
Connors 3b	3	0	1	1	3	1	1
Grant rf	3	2	0	0	4	0	1
Bigbie lf	4	0	2	2	1	0	0
Hickey 2b	5	0	0	0	0	5	0
Lake 1b	3	0	0	0	12	0	0
McLaughlin ss	4	0	2	2	1	4	1
Cross rf	4	1	2	2	0	0	0
McGovern c	4	2	2	2	6	2	0
Day p	2	0	0	0	0	0	1
Bushey p	1	0	0	0	0	0	0
Totals	33	5	9	9	27	12	4

CONCORD.

	ab.	r.	bh.	tb.	po.	a.	e.
Sheets rf	5	1	1	1	3	0	1
Noblitt cf	6	1	2	5	2	0	0
Kane lf	3	0	0	0	2	1	0
Pulsifer 1b	4	0	0	0	6	0	0
Newton ss	4	0	1	1	3	5	1
Lovell 3b	4	0	0	0	2	4	0
Clarke 2b	3	1	1	1	2	0	0
Diggins Sr c	2	0	0	0	3	0	0
Steventon p	3	1	3	3	0	0	0
Lee rf-lf	2	0	1	1	1	0	0
Diggins Jr. rf	1	0	0	0	0	0	0
Totals	37	4	9	12	14	10	2

Summary. Earned runs—Lowell 2. Two base hits—Noblitt. Three base hits—Noblitt. Sacrifice hits—Day, Steventon. Stolen bases—McGovern, Grant 2, Kane. Double plays—Newton and Pulsifer. Struck out—By Day 2, by Steventon, 3. Bases on Balls—Off Day 1, off Steventon 2. Hit by pitched ball—Grant. Wild pitches—Steventon. Passed balls—Diggins 2, Newton.

Umpire—McCloud. Attendance—1200. Time of game—2h 25m.

At Fall River—Fall River 8, Lawrence 0.

The Nashua game at Nashua was called off at the end of the fourth inning on account of the rain. Score—Manchester 3, Nashua 0.

THE WEATHER

The indications are that there will be showers tonight. Sunday may be partly cloudy; light south west winds.

It is more profitable to advertise honorably and fail in the attempt to get business, than to advertise dishonorably and succeed for a little while.

EXTRA

16,000 KILLED

Russian Troops Met With a Terrible Reverse

CHICAGO, June 25.—A special to the Daily News from Tien Tsin says: Officers arriving at New Chwang from the front say that the battle fought on Thursday at Sincenting, about 40 miles east of Kaiping, was the hardest blow the Russians have yet received. The Muscovites lost, according to these accounts, 16,000 in killed and wounded, missing and prisoners. That the Russian retreat did not turn into a rout was due to the dogged bravery of the men of the 9th East Siberian rifle brigade under Gen. Kondratsvitch who covered the flying troops, contesting every inch of the way.

BODY OF ADULT

Seen Floating Down the Merrimack River

Passengers on the car fom Lawrence that arrived in Merrimack square at 5 o'clock this afternoon stated that while on their way to Lowell they saw a body floating down the Merrimack river.

The body was first seen by the passengers when the car passed Sunset cottage in the vicinity of Belle Grove. When the car arrived in Lowell the matter was reported to the local police who notified Brooks to go down the river bank and endeavor to recover it.

PRETTY WARM ISN'T IT?

Today was the hottest of the season. It was baking, scorching, frying hot and sweltering humanity didn't stand the ghost of a show in the sun. It averaged about 84 in the shade during the afternoon and 98 in the sun. It's a pretty warm day when the newsboy remarks it and he expressed his views on the weather, quite forcibly, several times today. It was the kind of a day that makes the laundrymen perspire and feel glad because he knows that warm days send the grist to his mill.

THE STORM RAGED

Rain Came Down in Torrents

A fierce thunder and lightning storm struck the city about 4.45 this afternoon.

It was necessary to suspend the telephone service and the fire alarm service suffers somewhat from crossed wires. The storm lasted for about ten minutes and even after that time the rumbling of the thunder could be heard.

The fire alarm rang out for box 24 at 4.50 and the department responded. The alarm was for a blaze on a telephone pole in Revere street. The wires became crossed in a switch box, causing the fire. It had about exhausted itself when the department arrived.

The big bell on the Middlesex mills sounded this afternoon just as a streak of chain lightning flashed over the mill. From the street the bell seemed to be intact.

Standing room in the doorways was at a premium during the shower. There seemed to be a scarcity of umbrellas and there were those who had the temerity to stand in doorways where umbrellas only 48 cents apiece were conspicuously advertised. The newsboys as usual, seemed to enjoy the storm. They splashed in the puddles and hollered with renewed energy.

WILL MEET IN LOWELL.

The State Federation of Women's clubs will hold the first meeting of next season, in this city by invitation of the Middlesex Women's club. At the annual meeting of the state Federation held in Wakefield a short time ago and after the election of Miss Helen A. Whittier as president, an invitation was extended to the state executive board to hold its next meeting in Lowell. It will be the first meeting of the federation held in this city since 1898.

POODLE KILLED

TRAMPLED TO DEATH IN CENTRAL STREET NEAR MARKET.

A pretty little poodle dog was crushed to death beneath a horse's feet at the corner of Central and Market streets today. He was following his master across the street and the bell of an electric car alarmed him. He seemed bewildered, and in an attempt to get away from the car he ran under one of Gage's ice teams and the off hind foot of the nigh horse came down upon the little fellow, breaking his ribs and crushing his legs. His master picked the little fellow up and carried him to the police station. The dog died in his arms on the way. Agent Richardson notified the board of health and the dog was removed. The owner refused to give his name.

DEATHS

SHANNAHAN—Marion Gertrude, infant daughter of Patrick and Estella Shannahan, died last night at the home of her parents, 76 Fourth avenue, Pawtucketville.

McCANN—Cornelius F. McCann, aged 1 year and 9 months, son of Michael and Elizabeth McCann, died this noon at the Corporation hospital. The remains will be removed to the home of the deceased tomorrow morning by Undertakers J. F. O'Donnell & Sons.

6 O'CLOCK

ELECTROCUTED

Two Brothers Killed While Picking Cherries

LANCASTER, Pa., June 25.—Two brothers, Benj. and Edwin Goshkey, aged respectively 24 and 21 years, have been electrocuted at their home near Wabank, this county, while picking cherries. A wire carrying a current for arc lights runs through the limbs of the tree. Benjamin climbed the tree to pick some fruit when he was suddenly seen to fall, catching on a limb below. His brother went to his assistance and when he touched Benjamin's body he was thrown to the ground. He survived but a short time. Benjamin was dead when taken from the tree.

TRAINING SCHOOL

WILL HOLD GRADUATION ON MONDAY.

The graduating exercises of the Lowell Training school will take place next Monday evening in Colonial hall, at 8 o'clock. The graduates are:

Hannah M. Barrows, Christine Cameron, Marguerite Elvin, Esther M. Greene, Carrie E. Hale, Lisbeth D. Mann, Caroline McGarvey, Alice E. Ramsay, Elizabeth H. Seede, Bridget K. Smith, Etta M. Smith.

Rev. Dr. A. E. Winship of Boston, a member of the state board of education and editor of the New England School Journal, will deliver the address.

PERSONALS

Mr. Frederick B. Greenhalge has entered the law firm of Moulton & Loring in Boston, and the firm will now be known as Moulton, Loring & Greenhalge.

Mr. Geo. H. Taylor sails on Thursday for England on a short business trip.

Mr. Nathaniel H. Atkins will spend the summer in Marblehead.

Mrs. E. P. Underhill has gone to Monhegan, Me., where she has spent several summers.

Miss Daisy B. MacBrayne of this city is announced as one of the speakers at the biennial convention of the Epworth league of New England, to be held in Newport, June 27 to 30 inclusive.

Miss Bessie Moore of North Chelmsford has been elected president of the Quincy Mansion School alumni of Wollaston.

Mrs. Charles W. Morey has gone to Nahant.

Mrs. E. D. Chase is at Bellows Falls.

Dr H. J. Smith has returned from a month at Bass Rocks.

Mr. George B. Smith will spend his holidays at West Canaan, N. H.

Mrs. C. C. Baron and her children are at Baker's Island.

Mr. and Mrs. Harry G. Pollard have returned from a trip to Buffalo

Mrs. E. R. Wirt and family have gone to Egypt, Mass., for the summer.

Mrs. Arthur Rhodes and her children have gone to their summer home at North Weymouth, for the season.

Miss Edith Kelley and Miss Julia Fox of Dracut attended the Radcliffe class day exercises on Wednesday.

Mr. John J. Rogers, '04, entertained a large party of Lowell people at Harvard class day yesterday.

Miss Alice Rawell was graduated from Smith college this week. Miss Alice Sleeper is to be graduated from Radcliffe on Tuesday.

Miss Ina Heaton is the guest of Miss Elenore Pease of Nashua.

The following Lowell persons attended a reunion of the descendants of Deacon Benjamin Rowell at Merrimac, Mass., recently: Charles M. Fowler, Mrs. Charles M. Fowler, Nellie M. F. Sawyer, Harry M. Sawyer.

Mr. and Mrs. Edward C. Osborn and their son, Mr. Barton E. Osborn of Bay View, in the new state of Washington, are spending a few days with Mr. Viranus Osborn, their eldest son, at 26 Otis street. They go from here to Lee, Maine, their former home.

Mr. and Mrs. James O'Sullivan and daughter, Katherine, of Mt. Washington street, leave July 5, for a two months' trip abroad.

Mr. C. C. Baron is in New Bedford, Mass., auditing the municipal accounts there.

Mrs. Thomas A. Gallagher and son, Miles, left last evening for a visit to St. John, N. B.

UNITED IRISH LEAGUE.

The United Irish league will elect officers tomorrow evening at the meeting in Shattuck hall. Reports from the picnic and other committees will be heard.

Gentlemen

Whether they shave at home or not find that the soothing, healing, antiseptic and refreshing qualities of

Hood's Lotion

easily make it the most effective and agreeable application

After Shaving

Dries quickly and is delicately fragrant. All druggists, 35 cts.

C. I. HOOD CO., Lowell, Mass.

CARTER'S **Cough Balsam 25c** WILL CURE THAT COUGH.

Carter & Sherburne's LOW-PRICED DRUG STORE, Merrimack, Cor. Bridge Street.

Suit Cases DEVINE'S *88 Merrimack St.* Factory, 12 Middlesex St. Tel.

REMARKABLE SUIT

A $500,000 Estate Is in This Action

CHICAGO, June 25.—A remarkable suit at law to determine the disposition of the $500,000 estate of the late Thomas M. Jordan of the Chicago board of trade has been begun before Judge Marcus Kavanagh in the superior court. The suit comes as an entire surprise to the widow of Jordan and to the other heirs. It was brought by Geo. Crichton Miln of London, once pastor of Unity church in Chicago, and later a Shakespearean actor, jointly with his wife, Louise Jordan Miln, who is a daughter of the dead board of trade man. Mr. Miln was the pulpit successor of the Rev. Robert Collyer. His wife has made a name as an English novelist. During the last week the Milns, accompanied from London by an English barrister, Henry Wellington Wark, have been in Chicago engaged in an examination of court records relating to the management of the estate in question by Mrs. Annie E. Jordan, widow of the capitalist. In substance the plaintiffs charge that for 16 years the income from the Jordan estate has not been rightfully distributed and the sums of money forwarded from Chicago to the daughter in London have been insignificant compared to those to which she was rightfully entitled.

BILLS APPROVED

BY ACCOUNTS COMMITTEE IN SPECIAL SESSION.

The committee on accounts met yesterday for the purpose of examining the bills contracted by the city on Memorial day. The session lasted about half an hour. It was found that all bills were satisfactory, and the $1200 appropriation had been exhausted to a cent.

The bill of Hon. George F. Richardson for $5400 for services in connection with the Erie tax cases was not considered.

FAREWELL SERMON

REV. MR. OSBORNE TO LEAVE HOUSE OF PRAYER.

Rev. R. G. Osborne, rector of the House of Prayer will preach his farewell sermons at the church tomorrow, his resignation taking effect on July 1. Rev. A. C. Chapman will fill the pulpit for the present.

SOCIAL AND FRATERNAL

The regular meeting of Passaconaway tribe of Red Men was held last night with a large attendance of members. The following tribal chiefs were elected: Prophet, John Howarth; sachem, Frank Riney; senior sagamore, D. Glen Hurd; junior sagamore, John Gray; chief of records, Arthur W. Garland; collector of wampum, Chas. N. Leach; keeper of wampum, Edward T. Goward. The following named were elected representatives: Edward T. Goward, Charles C. Durstholf, James H. Hickey, George O. Spaulding, Joseph H. Brown; alternates, David J. Donahison, Frank Goodwin, Alonzo J. Page, John L. Stevens, George W. Fraser.

The chiefs elect will be raised to their stumps July 8 by deputy great sachem, A. W. Weeks of Fall River and suite.

LADIES' NIGHT OBSERVED.

A ladies' night was conducted by the members of Merrimack Valley lodge, I. O. O. F., M. U., in Elks' hall in Middle street, Thursday night. During the early part of the evening a fine supper was served and Thomas Jeffrey entertained with selections from his phonograph.

After the supper the guests repaired to the main hall where the following program was carried out, the Mozart and Bachelor quartets doing fine work:

Piano solo, Thomas Moylan; song, C. Morrill; reading, Miss Lena Malloy; solo, James Donnelly; reading, Mrs. F. Wild; song with Bachelor club chorus, Martin Maguire; dramatic reading, Joseph Ellis; selections, Mozart quartet; song, Robert Lindsay; reading, William Thornton; whistling solo, Tom Flynn; reading, Mrs. Maud McMillan; solo, Michael Gorman; accompanists, Miss L. Vaughn and M. T. Moylan; chairman, George Ingalls; reception committee, E. Jeffery, T. McAvoy, M. Johnson, F. Walker.

The regular meeting of Star of Lowell Circle, Companions of the Forest of America, was held last night and Companion Sarah Clark was re-elected chief companion. Companion Maria J. Markham was selected by the circle to be their financial secretary for the ensuing term. The other officers elected were: Treasurer, Mrs. Swesey; recording secretary, Sarah Flaley; right guide, Mary Ducy; left guide, Mrs. Dewire; inside guard, Mr. Livesey.

Miss Caroline H. McGarvey, past chief companion, was presented with a jewel of the order from the home office, the first of the kind in Lowell.

STATIONARY ENGINEERS.

An enthusiastic meeting of the stationary engineers was held last night, the feature of the evening being the election of officers which resulted as follows:

President, T. N. Kelsey; vice-president, A. S. Cady; corresponding secretary, W. H. Ramsdell; financial secretary, W. H. Yeomans; treasurer, W. H. Quigley; recording secretary, A. L. Mertrud; secretary, A. Cadarette; doorkeeper, M. E. Powers; associate deputy, E. A. Mores; trustee, M. S. Blodgett; delegates for N. convention; T. N. Kelsey, W. H. Yeomans, James Collins; alternates, W. H. Ramsdell, W. H. Quigley, W. C. Richards.

FIGHT FOR LIFE

SHERIFF'S POSSE SURROUNDED BY COCKERILL FACTIONISTS.

JACKSON, Ky., June 25—Sheriff Callahan and a posse of men allied with the Hargis feudists, are surrounded by a number of the Cockerill factionists in the mountains near this city and are fighting for their lives. It is reported that two of the sheriff's men have been mortally wounded. They were in pursuit of two men who shot and killed Mack White.

SKETCHES AT THE KNIGHTS TEMPLAR OUTING YESTERDAY AT MOUNTAIN ROCK

KNIGHTS TEMPLAR

Grand Day's Enjoyment at Mountain Rock

Yesterday was one of the rarest of June days; it was an ideal day for an ideal outing such as the Knights Templar enjoyed at Mountain Rock in the afternoon.

The Knights are decidedly a jolly crowd when they get together at a picnic resort and have put away their natty uniforms so that they can carouse at will without the dread of smashing a pretty chapeau, the ostrich plumes, tarnishing the gold lace, bagging their trousers at knees, or tripping over the regulation sword that has a habit of getting between the knight's legs whenever he essays the agile or strikes a gait between a walk and a run.

Jollity, fraternity, hospitality and a great many other agreeable "ities" were admirably blended in the exercises of the afternoon, the aim of each Knight being to contribute as much as possible to the enjoyment of the assembly.

Especially were the local Knights of Pilgrim Commandery attentive to the entertainment and diversion of the visiting commanderies from Haverhill and Newburyport.

The eleven cars which took the party to Mountain Rock suggested a train of Cossacks starting for the Mukden; but on reaching the grove it became quite apparent that the entire gathering was made up of well ordered Bohemians who though equipped in martial uniforms and formidable sword, proved to be as genial, gentlemanly and hospitable a crowd as it would be possible to find.

THE AFTERNOON SPORTS.

Upon arriving at Mountain Rock the three bands took up positions under the shade of the trees and played alternately. In the meantime the members of the three commanderies were getting better acquainted with one another. The members of Pilgrim commandery of this city proved to be fine entertainers and made the visiting Knights feel at home.

There were several tents which had been erected on the grounds and the Knights changed from their full Templar uniform to a fatigue uniform, and then the fun commenced.

Among the members of Pilgrim commandery, of this city, who were present, were Mayor Howe, a good number of city officials and prominent business men. Newburyport was also well represented by prominent men of that city, among them being Assistant City Clerk Henry W. Little, City Treasurer James V. Felker, City Messenger Frank H. Rundlett, City Auditor William H. Welch, chairman of the board of overseers of the poor, Leonard W. Sargent, and J. Herman Carver of the Newburyport News, and William C. Coffin of the Newburyport Herald.

Probably the oldest man at the grove was Sir Knight P. Curtis of Amesbury, a member of Newburyport commandery, he having been a Knight Templar for the past fifty years. The only New Hampshire man present was Eminent Knight Sir E. S. Harvey Greenleaf, past commander of St. George commandery of Nashua, N. H.

Shortly before two o'clock headed by the band the high officers following, the members of the three commanderies marched into the banquet hall where a sumptuous repast was served. Eminent Sir Knight Herbert C. Taft, commander of Pilgrim commandery, made a few brief remarks and then prayer was offered, after which the menu was discussed at some length.

After the inner man had been satisfied the delegations marched to the ball grounds where the sports were run off. The first event was a potato race in which about a dozen youngsters participated. Nothing but the best potatoes were good enough for the Knights and the youngsters realizing this captured the spoils after the race was completed. The race furnished plenty of amusement, but not half so much as did the flour race in which the same youngsters participated. All denominations of coins were thrown into the box with the flour from a cent to a half dollar, and many a youngster made a good day's pay to compensate him for the dusty work he did while in the flour pile. A number of spectators who got interested in the event got showered with flour much to the amusement of those who escaped.

The next event was a golf putting and driving contest between the three commanders, namely, Eminent Sir Knight Charles W. Arnold, commander of Haverhill, Eminent Sir Knight William A. Butler, commander of Newburyport, and Eminent Sir Knight Herbert C. Taft, commander of Pilgrim commandery of this city.

Three balls were used with a hole about one hundred yards from the starting point. Sir Knight Taft was the first man up and he managed to get the three balls into the hole in 19 strokes. Sir Knight Butler was the next man to try his hand, and he went the local man two better, getting all of his balls caged in 17 strokes. When Sir Knight Arnold took his brassy in his hand and sent the first ball flying to within an inch of the hole. There was a loud cry of "he's a ringer," and other similar remarks. At any rate he knew how to manage a golf stick and won the contest by caging the balls in 16 strokes. When it was found that the Haverhill man was a crack player it was rumored that some of the Knights were going to make an attempt to get away with the balls so that the Shoe City man would not have a chance to beat his brother commanders, but there was little show to get the little gutta percha spheres, for Sir Knight William D. Moffatt, superintendent of police of this city, was very much interested in the game, and as he followed the golf balls it was hinted that it would not be safe to tamper with the game.

(Continued to Page 4.)

BROKE HIS LEG.

James Lawn, employed by the D. L. Page company, met with a painful accident as the result of a prank on the part of the Phillips-Exeter students, Wednesday. It was graduation day and Mr. Lawn had general charge of the catering. While he was busily engaged preparing the food some of the students locked him in the room, which was up one story. He opened one of the windows and jumped out breaking his leg at the ankle. He was treated at the Emergency hospital in this city.

Pure and Delicious

If you are fond of pure candy try

Gibson's English Fruit Tablets

They have the true flavors of ripe fruit. We carry in stock

LEMON	PINEAPPLE
LIME	STRAWBERRY
ORANGE	RASPBERRY
PEACH	BANANA

ALSO

VIOLET	CLOVE
GINGER	HOREHOUND
VANILLA	CHOCOLATE

FALLS & BURKINSHAW

RELIABLE DRUGGISTS

418 MIDDLESEX STREET

Opposite Northern Station, Cor. Thorndike St.

Chelmsford Centre

Open from 8 a. m. to 11.30 p. m.

Wall Paper -AT- **97 Appleton Street**

CASTORIA

For Infants and Children.

The Kind You Have Always Bought

Bears the Signature of Chas. H. Fletcher.

Special Stamp Offer on Window Screens

For this week. $1.00 worth of Trading Stamps FREE with every Screen

O'Brien Bros TEA DEALERS

All Kinds of Trading Stamps. 227 CENTRAL STREET.

DRACUT SCHOOLS

Graduation Exercises Held Yesterday

INTERESTING PROGRAM AT KENWOOD SCHOOL

Many of the Graduates Will Enter High School

Four graduates of the Kenwood school were awarded diplomas yesterday afternoon. Exercises of a most interesting nature were held at the school which was crowded with residents of that section of the town. The diplomas were presented by Mr. Vinal of the school committee to Miss Loretta McManmon, Masters Lawrence Murphy, Frank Wilmot and Ernest Lovering. All four have passed the entrance examination to the Lowell High school and will enter that institution in September. A pleasant feature of the entertainment was the presentation to Miss Keating, principal of the school, of a large framed picture of the class. Loretta McManmon presented the picture in behalf of her classmates, and Miss Keating thanked the four graduates and also congratulated them on their work during the school course. She also took occasion to express her pleasure at the large number of townspeople present and said that she hoped that they will continue their interest in the school and that their visits will be more frequent during the next term. The school room was prettily decorated with flags, palms and wild flowers, and in front of the platform in large letters was the class motto, "In ourselves the victory lies." The following program was carried out:

Song, "Kenwood school," by the school; welcome, Marguerite Murphy; recitation, Catherine McManmon; song, "Monday," pupils of Miss Callahan's room; recitation, Fenton McManmon; song, "Tuesday," Miss Callahan's room; recitation, Albert Guerin; song, "Meaning of U. S. A.," Catherine McManmon; recitation, Ida Haywood; song, "Wednesday," Miss Callahan's room; recitation, Edith Lovering; song, "The Moon and the Children," by the school; operetta, "June and her children," pupils of both rooms; song, "Thursday," Miss Callahan's room; recitation, Harvey Haywood; recitation, Bedella Pilotte; song, "Friday," Miss Callahan's room; recitation, Edward Dodge; song, "Saturday," Alberta Burnham and Blenoldy Rhomberg; recitation, George Dunbar; song, "Vacation," by the school; recitation, Eva Dunbar; song, "Up yonder to the mountain," school; recitation, Rose Gelineau; song, George Dunbar; recitation, "Blue and the Gray," Mildred Vinal, Helen Fox, Emma Stonehouse, Alberta Vernon and Selma Rhomberg; song, Alice Collins; recitation, "Catherine's Call," Edith Lovering and Catherine McManmon; song, "Soldier Boys," by the boys of Miss Callahan's room; recitation, Charlotte Guerin; dialogue, "Flea Powder," Frank Wilmot, Selma Rhomberg and Ina Robinson; song, Frank Wilmot. The class ode was read by Loretta McManmon and was highly creditable to her. She proved a very bright girl. She enters the High school next term.

DRACUT CENTRE SCHOOL.

There were six graduates in the class of 1904 at the Dracut Centre school. Five of these will enter the High school.

The exercises at the school yesterday were largely attended.

Following is the program: Song, "Unfurl the Starry Flag," school; recitation, "Bird Trades," first and second grades; recitation, "Summer," Bulah Shaw; song, "A Little Boy Went Out to Shoot," Cecil Gordon, Walter Young, John Carroll; paper, "May and October and an Imaginary House on Marsh Hill," Edwin Johnson; violin solo, Irene White; "Sparrow Song," Rodney Coburn, Rose Perry, Sadie Amoyette, Willie Sullivan; recitation, "In School Days," Ethel Gordon; recitation, "Robin Red Breast," Gertrude Cluff; song, "The Oars Are Splashing Lightly," fifth and sixth grade girls; piano solo, Elsie Harvey; paper, "Comparison Between the Horse and Automobile," written by Elizabeth Smith, read by Mary Tully; song, "Robin and Bluebird," first and second grades; recitation, "Vacation," Walter Koeing, Everett Jones; song, "I've Lost My Kittie," Alvah Perry; paper, "Reproduction of Enoch Arden," written by Fred Richardson, read by Grover Fox; recitation, "Good Manners," fifth and sixth grade boys, assisted by Misses Hattie Fox and Mary Gendreau; "Quail Song," third and fourth grades; violin solo, Irene White; recitation, "Good-bye on Examination Day," Frank Gendreau; chorus, "Future," seventh and eighth grade girls; address to graduates and presentation of diplomas by Supt. Johnson; remarks by Supts. Huntley and Hodge and Calvin Richardson; solo, by request, Miss Learned; Flag Salute and "America," entire school.

Twenty scholars will enter the Lowell High school this fall—five from the Centre school, nine from Parker avenue, three from Collinsville, two from Kenwood, and one from East Dracut.

FIRE ON CHARLES STREET.

An alarm from box 35 at 5.01 last night summoned a portion of the fire department to a lively blaze in a house in Charles street court, occupied by Armenians. The fire started in a chamber in a pile of clothing, and was undoubtedly set by children who were playing with matches.

The woman who had charge of the house said that there had been no one in the room, but as there were children playing around the house there is little doubt but that the fire was caused by the children. The damage will be slight. The house was occupied by Mr. Charles McEvoy.

CARD OF THANKS

The undersigned desire to publicly announce their sincere gratitude to all persons, who by floral gifts, acts of kindness, or words of condolence, assisted in lessening our profound sorrow during the recent illness and death of our beloved mother. We wish to make special mention of the kindness of Messrs. Carney and McLaughlin and the employes of the Waverley Hotel, also the Mozart quartet. Their kindness will ever be remembered by

MRS. THOMAS J. CRAIG,
MISS ANNIE CRAIG,
MRS. M. CONROY.

DIPLOMAS GIVEN

Graduates At Immaculate Conception School

CLOSING EXERCISES IN ACADEMY OF MUSIC

Drew Large Crowd of Friends of Graduates

The closing exercises of the Immaculate Conception school were held in the Academy of Music last evening and were attended by an audience which packed the theatre.

In the boxes were the following clergymen connected with the Immaculate Conception church: Rev. E. A. Dorgan, O. M. I., pastor; Rev. Fr. Laurence, O. M. I., Rev. T. W. Smith, O. M. I. The exercises were of a high order of merit, displaying the painstaking care and efficiency of the instructors, the popular Gray nuns.

The names of the graduates follow:

Alice Hayes, Rose Chapple, Gertrude A. Burns, Bertha Cooney, Gertrude Burns, Elizabeth Burns, Mary McCarthy, Elizabeth Quinn, Mary Condrey, Mary Sorrighan, Verecunda Queenan, Edward Allen, John Andrews, Edwin Hassett, Bernard McGovern, James Buckley, Joseph Bosca, James Mullaney.

The highly meritorious program as carried out was as follows:

PART I.

Chorus, "Fair Golden Days"
Pupils of School.

Recitation, "Pussy Who Came to School"
Minims.

Motion song, "Hark! 'Tis the Blue Bird"
Primary Grade.

Recitation, "Give us Little Boys a Chance,"
Boys of Primary Class

"Evanescent Glory."
"Captain," Master James Buckley; "Jim Pettybone," Master Joshua Chapple; "Drummer Boy," Master J. Chapple; Ddummer Boy," Master Joseph Bosca; "Sam Travers," Master Willie McQuaid; "Soldiers," Boys of the school.

Operetta, "The Little Gypsy"
"Daisy Glenn, Vera Queenan; "Ike," a gypsy boy, Master George Gookin; School girls: "Florence Early," Mary Duggan; "Kate Bloomer," Rose Chapple. School boys: "Willie Fair," Master Edwin Hassett; "Frank Ellis," Master Frank Cassidy. Village boys and girls, pupils of the school.

PART II.

Dialogue, "To be happy, we must be good."
"Joe Briggs," Master John Moran; "Susie," Vera Kennedy; "Minnie," Katherine O'Hearne.

Operetta—Act II.

Grand march—Instrumental.

Dumb-bell exercises.
Little girls of the Primary Grade.

Distribution of Diplomas and Address to the Graduates
Rev. E. A. Dorgan.

Chorus, "Beautiful Bells."
Senior pupils.

Wild flower drill:
A. McCarron, Sadie Taff, Mary Condrey, Lillian Gilbert, Lillian O. Brian, Anna Davey, Anna McKay, Isabella McKiernan, Mary Duggan, Hilda Noonan.

Bugle Song .....Tennyson
Rose Chapple, Mary Duggan, Alice Hayes, Helen Green, Helen O'Connell, Lizzie Sharkey, Rose Leonard.

CANOBIE LAKE PARK.

J. W. Gorman's Olympia company will be the attraction at Canobie Lake Park next week commencing June 27th, every afternoon and evening. In the list is the Hickman Brothers, a trio of comedians and musicians, who present a list of nonsense that is laughable in the extreme. They sing and dance and crack jokes and keep the audience in a roar. A remarkable singing trio is Holcombe, Curtis and Webb who present a one-act comedy that is replete with excellent comedy and bright original songs. A troupe of dogs that do something and do it well is shown by Professor Miett. Every dog in the troupe has a good education and can understand the English language without a sign or signal. It is a great act for the children, who will be especially interested in "Dot," the tiny high diving dog, and "Tomale," the trapeze artist. Another trio in this excellent program is the Marvellos, who will present a highly sensational comedy performance consisting of all manner of daring and yet laughable feats on the horizontal bars and trapeze. James and Bonnie Farley will give a singing and dancing and acrobatic sketch that is a notable number in this entertaining program.

Tomorrow afternoon there will be a band concert by the Haverhill city band from 3 to 5 o'clock, with a fine program.

WANTED—Men everywhere, good pay, to distribute circulars, adv. matter, tack signs, etc.; no canvassing. National Adv. Bureau, Chicago.

LOST—At Lakeview rent's gold watch, plain Hunter case. Nickel fob chain. Suitable reward by returning to Joe Fox, Lakeview Park.

PERFUME—For free sample of our new exquisite perfume LaRose Patriotica, send name and address to Empire Floral Co., 27 A East 21st st., New York City.

Agents—$50 week guaranteed. Automatic Washers sell themselves. Agent writes: "Exhibited sample to the women; took ten orders." Takes 5 minutes, profit over $50; guaranteed to do a washing in 30 minutes; furnishes its own power; requires no labor; costs less than any other machine; free sample and exclusive territory furnished. Automatic Washer Co., Station U, Chicago.

SALESMAN WANTED—A good hustling man wanted in every town to sell our tailoring; $25.00 to $50.00 per week easily made. Everything furnished free. Great Western Tailoring Company, Chicago, Ill.

WANTED—Ladies and gentlemen at once. Big money for good talkers. Call between 8 and 10 a. m. A. C. Williams, New American Hotel.

OUR MEN make $3.00 to $10.00 per day fitting glasses, our 24P FREE EYE BOOK tells all about it. Write Jacksonian Optical College, College Place, Jackson, Michigan.

WANTED—Wholesale house desires active young man for permanent traveling position in Massachusetts. Experience unnecessary if a hustler. $18 weekly and expenses. Secretary Brannan, 19 State st., Rochester, N. Y.

ANOTHER BATTLE

Fought Outside Port Arthur--Japs Report Victory

TOKIO, June 25—Noon.—Admiral Togo reports that on Thursday last, June 23, his patrol boat discovered the battleship Peresviet and seven other vessels, accompanied by nine torpedo boat destroyers, near the entrance of Port Arthur harbor. He was warned by wireless telegraph and he immediately advanced his entire fleet except those engaged upon shell duty. The admiral then discovered that the Russian fleet which consisted of six battleships, five cruisers and 14 destroyers, evidently planned a dash southward by sundown. The Russians stopped outside the entrance to the harbor and after nightfall a fleet of Japanese torpedo boat destroyers resolutely attacked the Russian ships and succeeded in torpedoing one and sinking a battleship of the Perevit type and disabled the battleship Sevastopol. A cruiser of the Diana type was observed being towed into the harbor on Friday morning and it was evident that she had sustained serious damage. The Japanese ships sustained little damage. The torpedo boat destroyer Shirakumo was hit by a shell which fell in the cabin and had three men aboard killed and three others wounded. The Chidori, a vessel of the same class, was hit behind the engine room but no casualties resulted therefrom. Torpedo boats 64 and 66 were slightly damaged.

MALE POPULACE IS UNDER ARMS

TATCHEKIAO, between Kaichou and Haicheng, Liao Tung Peninsula, June 22—(Delayed in transmission.)—The Japanese forces are 12 miles from Port Arthur, the whole male populace of which, from the age of 5 upwards, is under arms. The women are assisting in the work of completing the defences. Civilian cyclists occasionally establish communication with the outside world.

RUSSIAN GENERAL PREDICTS BATTLE

ST. PETERSBURG, June 25—12.55 p. m.—An unnamed Russian general is quoted in the Viedomosti, today, as declaring that this is the eve of a great battle, adding that General Kuropatkin is moving to meet General Kuroki whom he will dispose of before General Oku arrives.

HAKUSHAN ARMY SURPRISED RUSSIANS

LONDON, June 25—4.15 p. m.—The Japanese legation, this afternoon, received a despatch from Tokio announcing that a detachment of the Hakushan army surprised and routed a squadron of Russian cavalry 10 miles north of Santokow, on the Tacheklao road at dawn, June 23, and also occupied the heights north of there expelling the Russians who left 60 dead in the field.

RUSSIAN OFFICERS HIGHLY HONORED

ST. PETERSBURG, June 25—12.35 p. m.—High orders have been conferred upon Admiral Jessen and Captains Stemmen of the protected cruiser Bogatyr, Dabich of the armored cruiser Gromobi and Andreiff of the armored cruiser Rossia, for the capture and sinking of the Japanese transport Hitachi by the Vladivostok squadron and the St. Georges cross upon Capt. Inavoff of the torpedo transport Amur, for placing the mines which sank the two Japanese warships. The Novoe Vremyra expresses great satisfaction at the withdrawal of the Swedish troops from Slite (island of Gothland), "which," the paper adds, "will be more significant since it follows the sad event of Helsingfors."

ENTRANCE TO HARBOR MAY BE MINED

ST. PETERSBURG, June 25—2.06 p. m.—The admiralty has no direct news of the naval battle fought off Port Arthur, June 23, but the announcement of the engagement evidently created no surprise here. The authorities have been aware that the squadron of Admiral Withof (in command of the naval forces at Port Arthur) was ready to put to sea at a moment's notice. On Thursday the correspondent of the Associated Press was informed as announced in these dispatchrs, that important naval developments were anticipated. If an actual engagement occurred the admiralty cannot believe that Admiral Togo got off practically scot free. Particular solicitude is expressed to know whether the Russian battleship Peresvit was sunk by a mine as she was emerging from the harbor or by a projectile, as it is known that the Japanese had repeatedly tried to mine the entrance.

RUSSIAN ESTIMATE OF JAPANESE STRENGH

ST. PETERSBURG, June 25, 12.35 p. m.—The army organ figures that the armies of generals Oku and Kuroki when combined will consist of eleven and a half divisions exclusive of cavalry and artillery divided as follows: With Oku, four divisions and one and a half divisions in reserve, including the fifth, eighth and eleventh. With Kuroki, the second, seventh, tenth, twelfth and the guards. Work on the Baltic squadron designed for service in the Pacific is being pushed with redoubled vigor night and day. Admiral Birileff, the commander in chief at Cronstadt is co-operating with Vice Admiral Rojestvensky in command of the Baltic fleet to hasten the work.

The captains of the battleships Navarin and Sisson Celiky and the armored cruiser Admiral Nakhimoff, the first vessels to go out into the roadstead in commission, have been publicly complimented for their diligence. In order not to impede the work the crews are not mustered to salute the commander in chief when he visits the vessels. A strict guard is maintained at Cronstadt. Even the warships launches are not allowed to enter the naval basins after dusk. Lieut. Vavilov, in charge of the naval laboratory, was arrested recently and confined in a fortress for bringing a relative to the laboratory without permission.

RUSSIAN INTEREST IS ON THE WANE

NEW CHWANG, June 25—1 p. m.—Via messenger to Koupantze. The Russians seem unable to reform their plans which have been upset by Gen. Kuroki and are losing interest and heart in the struggle. The local censor is not passing any communications. The secret police are extra diligent and it is extremely hard to attempt to send out uncensored dispatches. New Chwang is filled with rumors of more fighting to the southward. The reports came from native sources. The field telegraph between Kaichou and New Chwang which was finished Wednesday was cut in three places last night and five miles of wire carried away. It is supposed to have been the work of Chinese in the pay of the Japanese. This is regarded as evidence that the Russians cannot hope for the friendship of the Manchurians. Large bands of robbers are giving the Russian outposts much trouble northeast of New Chwang. The Japanese, it is said, have supplied the robbers with 1000 modern rifles and much ammunition. French correspondents from Mukden report that the Japanese up to last Monday had made no demonstrations near Liao Yang. These correspondents are now with the Russian forces south of here but American and British correspondents are not permitted to see the fighting.

Viceroy Alexieff has issued a proclamation to the effect that all traffic on the Liao river south of Mukden must stop and that foodstuffs must be delivered to the Russians. According to native reports the Russians are losing thousands of horses from glanders.

Foreign military attaches who witnessed the fighting at Fengwangcheng, declare that the Japanese artillery is superb, and that the Japanese army is composed of the best troops. The order of the American postal department issued early in May to send mail for Manchuria to New York and thence through Europe, has caused uneasiness among firms and individuals with American business relations, as the Russian mail route is considered wholly unsafe. If the Japanese could cut the line of communication south of Mukden, it would result in the stoppage of all American mail. There are 800 wounded at the Russian camp three miles east of New Chwang. A few surgeons and members of the Red Cross arrived this morning. Many more are needed. The local physicians are offering assistance but the Russians decline to receive their aid.

DEATHS

CONWAY—George Walter Conway, aged 33 years, died today at 22 Congress avenue. He is survived by a father and mother, three brothers and a sister.

SIMONDS—Died this morning, Reuben F. Simonds, aged 70 years, 9 months, at his home in North Billerica. The deceased leaves a widow and two sons.

DRAMATIC CRITIC DEAD.

LONDON, June 25.—C. S. Scott, the dramatic critic, died in London this morning after a prolonged illness. A matinee was given at His Majesty's theatre Thursday at which $6,250 was netted for Mr. Scott, who was in stranded circumstances.

In every receipt that calls for cream of tartar and soda or other quick leavening agent use Royal Baking Powder. It will make the food of finer flavor, more digestible and wholesome.

AT NOTRE DAME

Pupils Return to Their Homes Monday

FINE EXHIBIT OF PAINTINGS AT ACADEMY

Closing Exercises of St. Patrick's Girls' School

This has been a busy week for the Sisters of Notre Dame at St. Patrick's academy for on Wednesday commencement exercises were held. On Thursday, the annual musicale of the pupils took place; on Friday the closing exercises of the parish school, while the annual retreat of the pupils prior to leaving for their homes, conducted by Rev. Fr. Tompkins, S. J., of Boston is in progress and will close tomorrow evening, while an extraordinarily fine exhibit of paintings by the pupils in the music hall closes to day.

On Monday all the pupils of the academy will leave for their homes. This year's class was the largest in the history of the institution and comprised some of the brightest pupils who have ever attended the school. This year's salutatorian, Miss Helen M. Lynch of this city, is a young woman for whom the sisters predict a bright future. Her salutatory discourse in original verse was a literary gem and showed the bent of mind of the pupil. Another young graduate of extraordinary talent was Miss Theresa Mahoney of Lawrence, whose talent lies in the paths of music. The sisters are well pleased at the success of this year's school and its results are certainly a tribute to their competency and care.

PAINTING EXHIBIT.

The painting exhibit in the music hall this week is an innovation at Notre Dame but owing to its grand success will, in all probability become an annual feature of the closing week. The academy is fortunate in the possession of one of the most talented of teachers of this art, Sister Mary Regis, whose success with hundreds of pupils in years past has been most remarkable. If the pupil has shown the least talent Sister Mary Regis has always succeeded in developing it and the exhibit which has been admired by so many during the past week would do credit to any first class art gallery.

The specimens presented are in oils, water colors, pastels, crayons, charcoal drawings and china painting and include a variety of subjects.

To bestow individual praise would mean to enumerate all for there is not an amateurish specimen in the entire collection. Among the oils, the two most striking pictures are "Othello Relating His Adventures," done by Miss Anna Devine and "The Fisherman's Daughter" by Miss Josephine Dunlavey. In both pictures the facial expressions are admirable and the general tone excellent.

The china painting exhibit includes a big variety of articles most daintily done and prominent among the specimens are an exquisite fish set by Miss Ruth Dudgeon, a large salad set by Miss Etta Burns and punch bowls and tankards by Miss Annie M. Courtney. The complete list of the paintings exhibited is as follows:

OILS.

Othello Relating His Adventures—Miss Anna Devine.

Panels of Roses, Pink and Yellow Pansies—Miss Anna Coughlin.

Fruit Study Panel, Game Study Panel, Pink Rose Panel, Apples Panel and Marine Study—Miss Alice Walsh.

Sunset Scene—Miss Alice Walsh.

Stag in Autumn Panel, Soldier's Dream, Game Study, Pink Roses, Landscape—Miss Margaret Hanlon.

The Samaritan Woman at the Well, Panel of Yellow Roses, Stag in Winter and Lilies—Miss Mary Hanlon.

Study of Dogs, "Dignity and Impudence," Landscape, "Alpine Scene," Fruit Study and Mirror—Miss Rose Hanlon.

"Fisherman's Daughter"—Miss Josephine Dunlavey.

Sunset Scene—Miss Grace Delaney.

Pink Roses, Pansies and Fruit Study—Miss Florence Gilbride.

Yellow Roses Panel, Sunset Scene—Miss Jennie Dunfey.

Scene, "At the Foot of the Adirondacks," Marine Study—Miss Julia Wholey.

Panels of Roses, Pink and Red—Miss Mary Dalton.

Study of Dog, Stag in Autumn—Miss Mary E. Power.

Forest Scene—Miss Elizabeth Gookin.

Girl with Harp (Music), Basket of Cherries, Red Roses—Miss Nettie Studley.

Panel of Pink Roses—Miss Anais Vincent.

Sunset Scene—Miss Grace Caldwell.

Tabouret, Pond Lilies—Miss Elizabeth Farley.

Tabouret, "Morning Glories"—Miss Hortense Gallagher.

Large Fruit Panel—Miss Alice O'Donnell.

WATER COLORS.

Pink Roses, Jonquils—Miss Blanche Walsh.

Landscape—Miss Anna Coughlin.

Marine Study—Miss Mary Dalton.

Pen and Ink Sketch—Miss Mary Holmes.

PASTEL.

Pharaoh's Horses—Miss Josephine Dunlavey, Mary Hanlon, Alice Walsh, Alice O'Donnell, Jennie Dunfey.

Dogs—Misses Jennie Dunfey, Rose Hanlon, Nettie Studley.

Stag at Bay—Miss Blanche Walsh.

Elk's Head—Miss Mary Holmes.

Dog's Head—Miss Florence Gilbride.

Crayon Drawing, "Old Mill"—Miss Elizabeth Farley.

Crayon Drawing, "Old Homestead," Miss Florence Gilbride.

Charcoal Drawings from Casts—Miss Mary Holmes.

CHINA PAINTING.

Jardiniers—Misses Dunlavey, Frances Molloy, Elizabeth Farley.

Fish Set—Miss Ruth Dudgeon.

Salad Sets—Misses Anna Coughlin, Etta Burns, Mary Finnegan.

Berry Set—Miss Etta Burns.

Chocolate Set—Miss Nettie Studley.

Five O'clock Tea Set—Miss Hortense Gallagher.

Large Vase—Miss Hortense Gallagher.

Large Vase—Miss Julia Wholey.

Punch Bowls, Tankard, Nut Dish, Salad Tray, Bon Bon, Large Vase, Grape Tray, and Berry Dish—Miss Annie Courtney.

Chocolate Pots—Misses Elizabeth Farley, Mary Dalton.

Creamer, Sugar, Spoonholder, Berry Scoop, Comb and Brush Tray—Edna Millard.

Cracker Jar and Hanging Panel—Miss Elizabeth Farley.

Bread and Milk Set, Pen Tray, Cup and Saucer—Miss Florence Gilbride.

Bon Bon Dishes—Misses Florence Dozois, Catherine Finnegan.

Claret Jug—Miss Frances Molloy.

Round Rose Tray—Miss Euretta Marin.

Large Vase—Miss Josephine Dunlavey.

Comb and Brush Tray, Mayonaise Tray—Miss Anna Coughlin.

GIRLS' SCHOOL CLOSES.

The closing exercises of St. Patrick's Girls' school took place yesterday afternoon at 3 o'clock in the school hall and was largely attended. Among the priests present were Revs. Fr. O'Brien, McHugh, Callahan and Walsh of St. Patrick's church.

The following very interesting program was carried out:

Dancing Flowers, Holst
Misses Helen Smith, Carmen Rediker, May Dunn.
While the Dew is on the Lilies, Hart
Chorus.
Pantomime, Angels of Buena Vista,
Marietta Kelly, Teresa Dean, Adelaide Cherry, Mary McCarthy, Carmen Rediker, Della Furey, Margaret O'Neil, Teresa Barry.
Return of the Heroes, Keller
Misses Nora McInerney, Grace Burke, Teresa Dean.
The Last Hymn. Recitation
Miss Josephine Rohan.
Sweet Mountain Horn, Bordese
Chorus.
June Roses March
Misses Mary Dean, Mary Barry, Josephine Rohan, Ella Maloney, Jennie Dunlavey, Mary Sheehy, Helen Hennessey, Mary Maloney, Louise Dean, Mary Whelton, Mary Flaherty, Lizzie Hennessey, Matilda Flemming, Nora McInerney, Susie Rourke, Nellie Savage.
Good Humor March, Allard
Misses Louise Dean, Teresa Dean.
June Thoughts, Recitation
Miss Teresa Dean.
Our Home Lies Deep in Thee, Chorus
Accompanist, Miss Elodie Chapdelaine.

SPEAKER CANNON

INTENDS TO TAKE AN OCEAN TRIP.

CHICAGO, June 25.—A despatch to the Tribune from Danville, Ill., says: "Just a little touch of malaria contracted at Springfield during the state convention," declared Speaker Jos. G. Cannon when questioned at his home regarding reports that he is ill. "I expect," he said, "to take a sea voyage about July 9 with my daughter for the benefit of my health. We shall not remain on the other side long but will return in the same ship."

PRESIDENT ROGERS DEAD.

NEW YORK, June 25.—President Henry A. Rogers of the board of education, died today, after a week's illness with pneumonia.

DOWIE IS HERE AGAIN.

NEW YORK, June 25.—Dr. John Alexander Dowie, the leader of the Zion City, Illinois, settlement, and his son, Dr. A. J. Gladstone Dowie were passengers on the steamer Lucania which arrived today from Liverpool and Queenstown. Dr. Dowie said he would be at Carnegie hall tomorrow night.

Mrs. Charles E. Rounds and son Clinton are spending the summer at Gorham, N. H.

For the Ladies.

To the girl attaining womanhood, the young woman, and those of maturer years, during the recurring times of depression and discomfort, when Nature requires a little assistance,

Beecham's Pills

are a special boon. See special instructions.

Sold Everywhere. In boxes 10c. and 25c.

MADE A THREAT

Three Men Approached Governor Peabody

CHICAGO, June 25.—After his work as a delegate to the republican national convention was concluded, Gov. James H. Peabody of Colorado was threatened by three men who forced their way into his room at the Auditorium annex. According to a statement made by the governor, the men invaded his room when he was alone. The spokesman of the party claimed to be the publisher of a labor union paper in Chicago. He informed the governor that he had been delegated by the board of business agents of the building trades council of Chicago to present to him a copy of a set of resolutions denouncing his action in deporting union men from the state of Colorado. The resolution stated that the charter of their local organization would be draped in mourning, so long as Governor Peabody remained in the city. The governor replied to the men, justifying his course in strong terms and they then left his room. Governor Peabody paid no further attention to the matter and did not mention it until some time afterwards.

FUNERALS

GOODWIN—Died June 23 Clarendon Goodwin, aged 67 years, 6 mos, and 26 days. Funeral will take place from his late residence 59 Robbins street Sunday afternoon at 2 o'clock. Friends invited.

THOMAS—The funeral of Mrs. Hannah Thomas, took place this morning at 8.30 from the home of her son, Wm. Thomas, 15 Pleasant street. The cortege proceeded to the Immaculate Conception church where a mass of requiem was celebrated at 9 o'clock. Rev. Fr. Tighe, O. M. I. officiating. The choir under the direction of Mr. P. P. Huggerty, sang the Gregorian mass, and during the service rendered appropriate selections. The bearers were Arthur McQuade, Michael J. Finlay, Thomas O'Hare and Anthony Doyle. The interment was in St. Patrick's cemetery. At the grave Rev. Fr. Tighe read the committal prayers. The funeral was under the direction of Undertakers J. F. O'Donnell & Sons.

SHEEHAN—All that was mortal of the late Mrs. Mary Sheehan, was consigned to its final resting place in St. Patrick's cemetery this morning. The funeral took place from the home of deceased on the Littleton Road, Chelmsford at 8.30, and was largely attended by sorrowing friends and relatives. The cortege proceeded to St. Peter's church this city, where at 10 o'clock a mass of requiem was celebrated Rev. Fr. Mullin officiating. The choir under the direction of Mrs. Josephine McKernedy sang Schmidt's mass, and during the services rendered appropriate selections. There was a profusion of floral offerings, among them being a large pillow inscribed "Wife" from the husband; pillow inscribed "Mother" from the children; also a large spray from friends. The bearers were John J. Dunn, Patrick Haley, James Daley, Daniel Mack, Daniel O'Brien and John Welch. At the grave Rev. Fr. Mullin conducted the last sad rites of the church, and the interment was under the direction of Undertakers J. F. O'Donnell & Sons.

Mrs. J. R. Hunt of Fremont street is visiting her sister, Mrs. G. M. Nesmith of Antrim, N. H.

Worst of All Experiences.

Can anything be worse than to feel that every minute will be your last? Such was the experience of Mrs. B. H. Newsom, Decatur, Ala. "For three years" she writes, "I endured insufferable pain from indigestion, stomach and bowel trouble. Death seemed inevitable when doctors and all remedies failed. At length I was induced to try Electric Bitters and the result was miraculous. I improved at once and now I'm completely recovered." For Liver, Kidney, Stomach and Bowel troubles Electric Bitters is the only medicine. Only 50c. It's guaranteed by F. H. Goodale, Druggist, 217 Central street, Lowell.

A. G. POLLARD & CO.

DOUBLE STAMPS TODAY

Another Special Selling of Thin Summer Dress Materials begins Tuesday Morning Next

12000 Yards Flemish Lace Stripes At Just Half Price

THIS ASSORTMENT IS THE PRETTIEST COLLECTION OF LIGHT GOODS WE'VE OFFERED THIS SEASON. ALL COLORS, FANCY WEAVES IN STRIPES AND FIGURES. THESE GOODS RETAIL AT 25c A YARD. WE'VE PUT THEM INTO WAIST AND DRESS LENGTHS AND OFFER THEM FOR SALE ON TUESDAY NEXT AT

Only 12½c a Yard

SEE PALMER STREET WINDOW

PALMER STREET—CENTRE AISLE

THE CHERRY TREE

Boy Without a Hatchet Got Arrested

"Come down out of that tree!"

It was Officer James Idley who issued the command. It was in Centralville and the time was last evening a little after the sun had sank to rest. The blue bird was singing his evening lay, saying to his little mate, "good night, sweetheart, good night," and everything and everybody in the vicinity, with the exception of the little boy to whom the officer called were happy. The boy was high in the branches of the same kind of a tree as made youthful history for the father of his country. The cherries were "just too sweet for anything," and he had been feasting to his heart's content. His mouth was full of cherries when the officer called to him, but he didn't move. He figured that if he went down he would get arrested and he also figured that the officer couldn't climb so high. He had some more thinks coming, however, as was readily proven by the officer who went up the tree with the agility of a first-grade Darwinian. He arrested the boy in the tree and took him to the police station. Of course the little fellow was caught with the goods on and in him, but, with the same candor as characterized the father of his country, he said: "Yes, sir; I can't tell a lie, I stole the cherries." Capt. Kew talked to that boy right smart for a few minutes and then allowed him to go home with his father who had been summoned.

ETHEL KIMBALL

FIGURED IN CASE OF MARRIAGE AGENCY.

BOSTON, June 25.—The postal department at Washington issued a fraud order yesterday against the "Globe Advertising Agency and Introduction Bureau," box 43, Back Bay. Frank D. Mackay is proprietor of the concern.

The object of the company was to introduce and place in correspondence ladies and gentlemen desiring marriage, and in carrying out this object Miss Ethel Kimball, recently placed on probation for forgery, was one of the subjects.

The fraud order is the result of investigation made by Postoffice Inspector Snow, who, convinced of the fraudulent nature of this business, recommended the issuance of the order. His attention was first directed to the "introduction bureau" about a month ago by a letter from Amos Adams of Yuma, Ari., who in looking for a congenial mate was attracted by the advertisements of this company.

In answer to his first inquiry the company represented themselves to be "in correspondence with marriageable ladies and gentlemen of every nationality, age, rank, religion and circumstances in the United States," and asked a "membership fee" of $2.

This amount Adams sent and in reply received another letter giving the description of a young lady "22 years of age, American by birth, graduate of Wellesley and a member of one of the oldest families in Boston. She is pretty and a lover of home and children; 5 feet 6 inches tall and weighs 129 pounds."

There were other flattering descriptions, but the last portion, which stated that "she has an income of $3000 and will inherit about $2,000,000 more," made him more than anxious for her acquisition.

Enclosed in the letter was a list of names headed by Ethel Kimball.

A post office department inspector was detailed to interview the lady. He reported that she was "ignorant, not pretty, had no income and was not a prospective heiress; that she was twice arrested for forgery." He said she treated the matter as a joke.

Miss Kimball, when seen by Inspector Snow, admitted that she allowed the use of her name by Mackay, and said they had been friends since childhood.

The effect of the fraud order will be to practically prohibit their use of the mails, all letters addressed to the Globe Advertising Agency being stamped "fraud" and returned to the writer.

REPORT OF DEATHS

FOR THE WEEK ENDING JUNE 25, 1904.

June
12 Michael Murphy 59, ch. nephritis.
17—Agnes M. Fay 27, appendicitis.
Michael J. Fay 31, alcoholism.
18—Martha R. Openshaw 8, carditis.
Catherine Coppinger 3, meningitis.
Stanislaw Rookam 1, pneumonia.
Marie B. Hamilton, 9 mos, measles.
19—Mary Bushee 31, Bright's disease.
Florida St. Onge 21, phthisis.
Mario A. Guilmette 2, meningitis.
Regina Fiehn 1, spinal meningitis.
20—Margaret Murphy 76, phthisis.
Richard O'Grady 31, ch. nephritis.
21—Nora Morgan 48, tuberculosis.
Lizzie Jennett 36, placenta praevia.
22—Marie Menard 71, cer. hemorrhage.
Ann Craig 63, ins. of mitral valve.
Hannah Shanahan 50, sepsis.
Laura Noel 3 mos., debility.
Mary Rafferty 20, anaemia.
23—Carondon Goodwin 67, carcinoma.
Hannah Thomas 62, mitral insufficiency
Charles W. Maher 11, acute gastritis.
Marie E. F. Arsenault 4 mos., measles.
Alma Ginsras 1 mo., premature birth.
24—Thomas R. Wade 53, ch. nephritis.
Elzear Soucy 4 mos., chol. infl.

GIRARD P. DADMAN, City Clerk.

Mr. John J. Starr, a student at St. Charles college, Elliott City, Maryland, arrived home yesterday for the summer vacation.

On Tuesday, June 28th, at 9.30 o'clock a. m., will be sold at public auction all furniture contained in rooms in upper flat at No. 155 Sixth street. George F. Stiles, auctioneer.

Mechanics Savings Bank

Depositors are requested to present their books for verification during the months of June and July, 1904.

Chas. C. Hutchinson, Treas.

Lowell, May 31, 1904.

CHILDREN KIDNAPPED

LITTLE ONES TAKEN FROM ORPHAN ASYLUM.

NASHUA, N. H., June 25—Mabel and Albert Beward, children of Albert Bedard of Fitchburg, Mass., were Thursday afternoon carried away from the Protestant orphanage on Burritt st., and were taken out of the city on the Worcester train. The kidnapping was done by a man and a woman who appeared at the orphanage as visitors and asked to be shown over the institution.

The 11 small children were called in, and as Mrs. E. Provost, the matron, dismissed them the woman visitor followed them from the room and the man seized Mrs. Provost. She struggled with all her strength and was considerably bruised. Meanwhile the strange woman had dragged the two little ones to the street. The man released Mrs. Provost and ran out to a hack that was waiting. The little girl broke away and ran down Burritt st. crying. The couple got the little boy into the hack and drove after the girl, and when they overtook her the man jumped out and grabbed her. The hack then took them to the railroad station, where they boarded the Worcester train.

Mrs. Provost says the woman wrote on the visitors' register Susie Bedard, and then rubbed out the last name and wrote Nadeau. The man called himself Walsh, she says, but his signature on the register is illegible.

Albert Bedard came here from Fitchburg yesterday morning. He said the children's mother died a short time ago, and he had the little ones in a Worcester orphanage until he brought them here three weeks ago. He says he has an older married daughter, whose name is Lolo Bedard Nadeau. He is able to support his children, but thinks that they should be in an orphanage until they are a few years older, now that they have no mother to care for them. Mr. Bedard left for Worcester yesterday afternoon to try to locate his children.

Rheumatism Vanishes.

This troublesome disease, as we all know, is caused by impure blood. Impure blood is more often than otherwise the result of a torpid liver and inactivity of the digestive organs. Get and keep your digestive organs in good running order and the blood will purify itself—then Rheumatism disappears. There is no treatment or remedy more effective in the relief and permanent cure of all ailments arising from a sluggish liver, like **Rheumatism, Indigestion, Headaches, Kidney troubles, Nervousness, etc., than**

SEVEN BARKS.

It is not a Patent Medicine, but a pure vegetable preparation, extracted from the bark of a specially grown species of the Hydrangea plant and is compounded by chemists of long experience.

Try a bottle. If found not all claimed for it, return to the druggist and get your money back, or if you cannot spare 50 cents for a bottle, write us and we will send you a supply with our compliments. We are determined everybody shall try "Seven Barks."

LYMAN BROWN, New York City.

SOLD BY

A. W. DOWS & CO., Merrimack and Central Streets.

FALLS & BURKINSHAW, 418 Middlesex Street.

JOHN W. McEVOY

Counsellor-at-Law
And Public Administrator.
127 Central Street. Telephone 612-4.

U. S. Revenue Returns show increased sales on the

7-20-4

10c CIGAR

During 1903 nearly 600,000 cigars, 29 years' continuous increase in sales, show that quality counts. R. G. SULLIVAN, Mfgr., Manchester, N. H.

STEAM HEATING
WATER HEATING
FURNACE HEATING
CARROLL BROS.
Tel. 640. 36 Middle St.

HETEROPHORIA

Or muscular insufficiency causes headaches, tired eyes and dizziness.

Optician George G. Rogers.
145 MERRIMACK STREET,
Up Stairs.

HARRY RICHARDSON'S Ice Cream

Is PURE
RICH
and SMOOTH

Delivered in Bulk or Mould

Tel. 234-2

CARNEY & BUNKER

GOLD, SILVER AND NICKEL PLATERS.

Polishing, Lacquering, Dipping and Tinning. Sole manufacturers of the Carney Weavers' Drawing-in Hook.

37 Shattuck Street, Cor. Market.

Telephone 8-1.-12.

HEARINGS GIVEN

By Appropriation Committee Last Evening

The committee on appropriations gave hearings on a variety of subjects last evening at city hall and their meeting was most interesting.

The first hearing was on the petition of Mr. and Mrs. George L. Fowler for a bell on the Middlesex village school. Another hearing will be given.

The concreting of the yards of the Moody, Bartlett and Training schools was the next subject discussed. Supt. Conlon estimated that it would cost $1100 to put the Bartlett school yard in shape,-wall and concrete for sidewalks. Supt. Whitcomb estimated the work at $100, just an even $1000 lower than Supt. Conlon. The latter's estimate for draining the Training school yard was $150. His estimate for grading and sodding the Moody school yard was $300. Alderman Miskella moved that a view be taken next Wednesday afternoon.

The communication from the city solicitor asking for $5000 to pay bills incurred in fighting the tax cases, was tabled until the accounts committee has taken action on the bill of George F. Richardson.

Rev. Isaac Lafleur complained to the committee that there was not sufficient police protection for Centralville. He said that the boys made Sunday hideous with noise. It was voted to have Supt. Moffatt before the committee at the next meeting.

Alderman Miskella moved that a loan for $1500 be recommended for summer schools and it was so voted.

Underground wires for the police telegraph system took up the attention of the committee for a time. It was stated by the clerk of the police board that $8000 would be needed to put in conduits the wires of the system.

Alderman Miskella moved that Mr. M. J. Burns, electrician for the police department, be instructed to appear before the committee in conjunction with Inspector of Wires McElholm, at the next meeting.

Chairman Wilson delivered himself on the contagious hospital question. He said there was need of a contagious hospital but did not favor the expenditure of a large amount for the getting of the same.

Mr. Braden thought the committee shouldn't make any attempt to advance the matter until after the aldermen had seen the joint order. And there the matter rested.

Adjourned, at 9.10, to meet Wednesday afternoon, at 2 o'clock.

STOCK MARKET

Today's Quotations on Active Stocks

The following are the closing quotations of today's stock market for active stocks:

NEW YORK STOCKS

Am Sugar	126¾
A & T.	72¾
B & O	80¼
Brooklyn Rapid Transit	48⅝
Chi & Gt W	13½
C M St P	143¼
C R I & P	20⅝
Con Gas	192¾
Con Gas Rights	17¼
*Del & Hud	156¾
Erie R R	23⅞
Erie 1st	58½
Manhat Con	148½
Met St Ry	107½
Mis Pac	92⅝
Mo, Kan & Tex	16⅝
Mo, Kan & Tex pfd	37
N Y Cen	116¾
N Y, Ont & W	25⅝
Penn R	115½
*People's Gas	98¾
Reading	47
So Pac	46½
So R	21¼
Tenn Coal & Iron	35
Tex & Pacific	22½
Union Pacific	88⅝
do pfd	93
U S Steel	9⅞
U S Steel pfd	55¾
Wabash	15½
Wabash pfd	34¼
W U Telegraph	87
U S Leather pfd	79⅞

BOSTON STOCKS

Adventure	1¼
Amalgamated	49¾
American Wool	10¾
American Woolen pfd	78
Am Tel & Tel	130½
Atlantic	8
Allouez	6½
B & Albany	242½
B & Maine	165
Bingham	22⅞
Calumet & Hecla	450
Centennial	19½
Chicago Junction	140
*Chicago Junction pfd	117½
Copper Range	43
Daly-West	23⅞
Dom Coal	44½
Dom Coal pfd	112
Dom Steel	7¾
Elevated	150
Elm River	1¾
Fitchburg pfd	136
Franklin	7½
Mass Mining	3½
Mass Gas	39½
Mass Gas pfd	80
*Mass Electric pfd	72
Mex Cen	7⅞
Michigan	3¾
Mont C & C	4
Mohawk	41⅛
N E Tel	131
N E Tel Rights	2.25
N Y, N H & H R R	187
Osceola	61½
Old Colony Mine	75
Old Colony R R	201
Old Dominion	13¼
Parrott	27¼
Quincy	82
Santa Fe	1
Shannon	6½
Royal	5
Tamarack	90
Trinity	4
Quincy	82
United Fruit	105
Utah	35¾
U S Oil	10¼
United States	20⅞
Victoria	2½
Winona	6½
Wolverine	73
Western Tel	9
Western Tel pfd	80½
Wyandotte	60
West End	91
West End pfd	109

*Ex-Dividend

honorably and fail in the attempt to get business, than to advertise dishonorably and succeed for a little while.

KNIGHTS TEMPLAR

(Continued.)

At the close of the contest Eminent Sir Knight Frank L. Weaver called the winner of the contest to the grand stand and in a neat speech presented him with a beautiful silver loving cup about three inches in height. Sir Weaver paid the winner some high compliments and also cracked a few personal jokes on the commander of Haverhill commandery much to the amusement of the knights. He said that when Commander Arnold heard of the outing he said unless there was a golf contest down on the sports that Haverhill commandery would not be present, and since that time he has paid semi-weekly visits to the golf course at Tyngs island where he played under the private tutorage of James Thorpe. Commander Arnold made a witty speech in accepting the gift.

SIR KNIGHT HERBERT C. TAFT.

Before the knights got through cheering Eminent Sir Knight Herbert C. Taft presented the commander of Newburyport commandery a handsome solid silver loving cup, donated by himself personally, for having the largest percentage of members in line. While Pilgrim commandery of this city had the largest number of men in line and Newburyport the smallest, the commandery near the sea had the largest percentage of knights.

The cup bore the following inscription: "Presented to Newburyport Commandery for the largest percentage of membership in line, field day, at Lowell, Mass., June 24, 1904, by Eminent Sir Knight Herbert C. Taft, commander of Pilgrim Commandery of Lowell.

Eminent Sir Knight Butler responded with a neat speech of acceptance.

The quoit contest also furnished amusement and was won by Sir Knight Sleeper of Haverhill. He was presented with a loving cup, the gift of Sir Knight Henry W. Clarke, of Hugh De Payne commandery, of Melrose, Mass., who made all of the jewels which were presented at a recent meeting to past eminent commanders of the Newburyport commandery.

THE BALL GAME.

The feature of the sporting events was the baseball game between Pilgrim commandery on one side and Haverhill and Newburyport commanderies on the other. Lowell won by a score of 10 to 8, the game coming to a close before the third inning had been finished. The local commandery batted the opposing pitcher so hard in the third inning that the members of the nine thought it would be a shame to continue the game. Hits were numerous and fumbles and bad throws more numerous. The feature of the game was the number of errors. One of the Knights was given the job of counting the errors, but he was overwhelmed from the start and called for an assistant. When criticized he said that he got up as far as 129 and then had to give up the job. For every time an error was made he put a pebble in his hat and the 129th pebble was too much, the crown of the hat giving away, and the pebbles and tally were lost. The makeup of the teams was as follows:

Pilgrim Commandery—Thorpe p, Foss 1b, Holmes 2b, Ellingwood 3b, Taft ss, Robertson rf, Richardson cf, Andrews lf and Pearson c.

Haverhill and Newburyport Commanderies—Collins c, Brown p, McKinney ss, Noyes 1b, Jacoby 2b, Fowle rf, Duckey lf, Appleton cf and Dempsey 3b.

While the sports were being conducted the bands played classical and popular music and refreshments were served. Those who were not interested in the sports amused themselves in various ways, sometimes to the discomfiture of a brother Knight, but the practical jokes were all taken good humoredly by the victims, and nothing but jolly good fellowship reigned during the afternoon.

At 5.45 the Knights had their fatigue uniforms packed away, and having donned the regulation uniform, they boarded the special cars which were waiting for them on the siding, and trolleyed to Lowell. They left the cars at Paige street and reformed the parade and marching through John and Merrimack streets to the Merrimack street station where a special train was waiting to take the out-of-town commanderies to their respective cities.

The Pilgrim commandery entered the station first and took their position in the rear, allowing the other commanderies to march by and enter the cars. The train pulled out promptly at 6.30 o'clock midst loud cheering on the part of the visiting Knights who had frequently expressed themselves during the day as having spent the most pleasant outing ever given by Knights Templar.

Eminent Sir Knight Herbert C. Taft was chairman of the general committee and he was assisted by Generalissimo James F. Savage, Captain-General Harry G. Pollard of Pilgrim commandery, Commander Charles W. Arnold, Generalissimo C. H. Dutton and Captain-General Daniel C. Hunt of Haverhill commandery and Commander William A. Butler, Generalissimo William G. Fisher and Captain General George W. Collins of Newburyport commandery.

The committee on sports was James Thorpe, chairman; Charles A. Mitchell, Chris Holmes, L. M. Foss and Charles E. Carter.

Edward Ellingwood had charge of the commissary department, and Eminent Sir Knight Taft had the banquet under his direction.

HERE AND THERE.

Benjamin J. Warton, past commander of Newburyport commandery, who is a conductor on the York beach line, had charge of the special train which brought the visiting Knights to this city. "Ben" did everything in his power to make the boys comfortable and all spoke words of praise for his work.

Charles W. Wells, a police officer of Newburyport and a member of the commandery of that city, had such a fine pair of suspenders that a few of the boys wanted them and Charlie had all he could do to keep possession of his supporters. Charlie afterwards cut quite a figure leading the Newburyport band into the ball grounds, the self-appointed leader having a broom for a baton and a bottle of Sheyboygan water to keep cool.

Elwin Lovejoy of Pilgrim commandery had his camera with him and got some good snap shots.

It was the universal opinion that the members of Pilgrim commandery know how to entertain visiting Knights Templar.

Fred Weaver and Bert Taft were on the go all day looking out for the welfare of the visitors.

Sir Knight Thomas Lees, superintendent of the northern division of the Boston & Northern Street Railway Co. saw that his cars went through on time.

Bill Hayes of Haverhill commandery entertained the Knights by a clever Sousa act directing the Haverhill band.

A few of the Knights who participated in the ball game are undoubtedly a little sore today, for some of them got some pretty tough knocks both verbally and "globularly."

P. H. R. Pearson of Newburyport commandery, and Irving Sleeper of Haverhill commandery had the pleasant (?) jobs of umpiring the ball game. It is doubtful if they would ever make a living at the business. They had rules of their own as umpires of their ability would scorn to use the national rules governing the game. It is reported that the Knights intend to have the rules applied at yesterday's game printed and framed in the commandery halls beside the pictures of the two famous umpires.

FUNERALS

RAFFERTY—All that was mortal of the late Mary Rafferty was consigned to its final resting place in St. Patrick's cemetery yesterday afternoon. The funeral took place from the home of deceased, 114 Common street, at 4 o'clock, and was largely attended. There was a profusion of floral offerings. The bearers were Osgood Blinkhorn, Wm Enright, James McCarron, Anthony Cunningham, Clarence Peterson and John Malone. At the grave Rev. Fr. Callahan read the committal prayers and the interment was under the direction of Undertakers James F. O'Donnell & Sons.

MAKER—The funeral of Charles W. Maker was held yesterday afternoon at 1.30 o'clock from the rooms of Undertaker Molloy and at 2 o'clock services were conducted at the Edson cemetery chapel by Rev. W. W. Shenk. Burial was in the Edson cemetery, Undertaker Molloy in charge.

DEATHS

CHOUINARD—Horace Chouinard, aged 23, died yesterday at his residence, 220 Aiken street, after a lingering and painful illness. Deceased was a well known and highly respected young man. He had resided here for the last 15 years, and had kept a confectionery store in Aiken street. He leaves a wife, his father, Mr. Felix Chouinard, of this city, two brothers, Peter Chouinard of Waterloo and Samuel Chouinard of this city, and nine sisters, Misses Octavie, Marie, Anne, Marie Alice, Philomene, Blanche Chouinard, of this city and Mrs. Amanda Leblanc, Mrs. Agline Gauthier of this city and Mrs. E. Lebel of Canada. Deceased was a member of Court Garin, F. of A.

WADE—Thomas R. Wade, aged 53 years, died yesterday at his home, 40 Third street.

FOR THE FOURTH

AMMUNITION, HORNS, ETC.
LUXURIOUS HAMMOCKS
ICE CREAM FREEZERS
RUBBER HOSE

At the up-town hardware store,

W. T. S. BARTLETT

653-659 MERRIMACK STREET.

WANTED

WANTED—Children to board. Apply 457 Lakeview avenue.

WANTED—A chance to place a baby in the country and in a good family. Inquire at this office.

WANTED—Children to board in country, desirable home, terms reasonable. Address Box 163, Billerica Centre.

CASH PAID for second-hand furniture, also sold and exchanged. Hornstein & Quinn, 118-120 Gorham street.

QUINCY HOUSE, 58 Lee street—Boarders wanted; three square 20c meals for 25c a day, 7 days in the week. James McGregor, prop.

BOSTON & MAINE R. R.

Corrected to June 6, 1904. Trains leave Merrimack street depot, Lowell, as follows:

For Boston, 5.43, 6.22, x6.45, 7.40, *8.50, 9.22, 11.00 a. m.; 1.40, 4.25, x5.44 p. m. SUNDAYS 8.45 a. m.

Trains leave Middlesex street station, Lowell, as follows:

For Boston, 5.46, 6.28, *6.39, x6.49, w6.50, 7.01, 7.24, 7.31, *7.48, x7.52, w*8.00, *8.57, w9.25, 9.35, w10.50, 11.05, *11.43 a. m.; w12.05, 12.14, w12.46, 1.44, *1.56, w2.30, w3.10, *3.47, w3.55, 4.28, w5.06, 5.22, x5.49, *6.12, w6.15, 7.00; *7.29, w9.15 p. m.; SUNDAYS, 6.39, 7.24, 8.16, 8.48, 9.20 a. m.; w12.10, 3.25, w3.55, 5.29, w5.30, w8.45 p. m.

For Lawrence and Haverhill, 6.28, w6.50, z7.31, w8.30, w9.25, w10.50 a. m.; w12.05, 1.28 (to Lawrence only), w2.30, 3.55, w5.06, w6.15, w7.00, w9.15, qw11.25 p. m. SUNDAYS, 8.15 a. m.; 12.10, 5.30, 8.45 p. m.

For stations between Reading and Boston, Western Division, 6.50, 9.25, 10.50 a. m.; 12.05, 12.45, 2.30, 3.55, 5.06, 7.00, 9.15 p. m. SUNDAYS, 8.15 a. m.; 12.10, 3.55, 5.30, 8.45 p. m.

For Salem, Mass., w6.28, 7.31 a. m.; w12.05, 1.28, 12.30, 13.55, w6.06, 5.28 p. m.

For Newburyport, Amesbury and Portsmouth, 6.28 a. m.; 12.05, 2.30, 3.00, 3.55, 6.15 p. m.

For Haverhill Bridge, Newburyport, Hampton, North Hampton, Portsmouth and stations on York Beach R. R., 8.00 p. m., until Sept. 9, inclusive.

For Exeter and Dover, 6.28, 6.50, z7.31, 8.30, a. m.; 12.05, 3.55, 5.06 p. m. SUNDAYS, 8.15 a. m.; 12.10, 5.30 p. m.

For Rochester and Alton Bay, 8.30 a. m.; 12.06, 3.55 p. m. SUNDAYS, 5.30 p. m.

For Somersworth, N. H., Saco, Old Orchard and Portland, 6.28, 6.50, z7.31, 8.30 a. m.; 12.06, 3.55, 5.06 p. m. SUNDAYS, 8.15 a. m.; 12.10, 5.30 p. m.

For Waterville, Rockland and way stations, 6.28, 6.50, z7.31, 8.30 a. m.; 12.05, 5.06 p. m. SUNDAYS, 8.15 a. m.; 12.10 to Lewiston only, 5.30 p. m.

For Bangor, Belfast, and way stations, 8.30 a. m.; 5.06 p. m. SUNDAYS, 8.15 a. m. (to Bangor only); 5.30 p. m.

For St. John, N. B., Halifax, N. S., Montreal and Quebec, 6.50 a. m., 5.06 p. m. (5.06 train does not run Saturdays.) SUNDAYS, 5.30 p. m.

For Eastport and St. John (via steamer from Portland) on Monday, Wednesday and Friday, at 12.05 p. m.

For Castine, Deer Isle, Sedgwick, Bar Harbor, Jonesport and Machiasport (via steamer Frank Jones from Portland), Tuesday and Friday at 5.06 p. m.

For Woburn 6.28, 7.04, 7.31, *7.48, 11.03 a. m.; 1.43, 4.28 p. m. SUNDAYS, 8.48 a. m.; 3.25, 5.29 p. m.

For stations between Winchester and Boston, Southern Division, 5.46, 6.28, 7.31, 7.48, 9.35, 11.05 a. m., 1.44, 1.56, 4.28, 5.22 p. m. SUNDAYS, 6.39, 7.27, 8.45, 9.20 a. m.; 3.25, 5.29 p. m.

For Ayer Junction and Way Stations, 7.07, 11.55 a. m.; 5.01 and 6.42 p. m. SUNDAYS, 2.15 p. m.

For Amherst, Milford and Wilton, 9.03 a. m.; 1.00, 3.40, 4.07, 5.30 p. m. SUNDAYS, 2 p. m.

For Greenfield, Peterboro, Bennington, Hillsboro and Keene, 9.03 a. m.; 3.40 to Hillsboro, 4.07 p. m. SUNDAYS, to Hillsboro, 2 p. m.

For Nashua, Manchester and Concord, 7.30, 9.03, *9.39, *10.39 a. m.; 12.09, 1.00, *1.40, 3.40, 4.07, 5.39, 6.27, *8.10, *9.10, 12.23 (Nashua only) a. m. SUNDAYS, 10.02 a. m.; 2.00, 6.02, 8.10, *9.10 p. m.

For Franklin, Lebanon, White River Junction, 7.30, 9.39 a. m.; 12.00, 6.39, *b8.10 p. m.

For Warner, Bradford, Sunapee, Newport (N. H.), Claremont and Claremont Junction, 7.30 a. m.; 1.39 p. m.

For St. Johnsbury and Lyndonville via Wells River, 10.39 a. m.; *b9.10 p. m.

For Montpelier, Essex Junction, Burlington, St. Albans, St. Johns and Montreal, via Central Vermont line, *9.39 a. m.; *12.09, *b8.10 p. m.

For Montreal and Quebec, via Montreal and Boston Air Line, *10.39 a. m.; *b9.10 p. m. QUEBEC EXPRESS, via Plymouth and Sherbrooke, *b9.10 p. m.

References—
j via Wakefield Junction.
* Express. b Daily.
q Wednesdays and Saturdays only.
w Via Western Division.
x Via Bedford. z Via Wilmington Junction.

D. J. FLANDERS, Gen. Pass. and Ticket Agent.

H. C. TAFT, General Agent, Lowell.

DO IT NOW
WHAT?
BUY THAT HOME
LEARN HOW OF
E. H. WHITE
Successor to Fish & Plummer
137 CENTRAL STREET

We have Five Cottage Houses that we can sell you ranging in price from $1800 to $1600 with seven rooms each and bath, on very easy terms.

$2200 will buy a tasty home in the Highlands with modern conveniences and over 5000 feet of land.

Two Story House and Barn and One Acre of Land on the car line, $3500. Terms satisfactory.

Two Story House in the Highlands, bath, hot water, set tubs, furnace heat, 12 rooms, 5000 feet of land. Price $4000. Can't be duplicated today at that price.

Twenty acres of land in Dracut, short distance from car line. Price $1600.

BUY A HOME OF YOUR OWN—If you are renting a house a thousand rent receipts hold no meaning for the future, investigate our plan it is never too late to begin, it is easier to pay a few dollars down and balance as rent than to pay a thousand dollars all at once. Rent money is like seed, but the harvest is the landlord's not yours. The renter lives from day to day, from springtime to springtime. The home owner enjoys the satisfaction of a permanent home for his family, the small improvements and adornments that make a home the center of a family pride are doubly dear, because their permanency is assured. Hundreds of renters are yearly becoming home owners through the assistance of the liberal terms of the S. Lagasse Co. You can sow those rent dollars in the field of easy payments and reap a home of your own, start today. Without seeding there can be no harvest, you can begin with $25.00 or more down, balance same as rent, call today. S. Lagasse, 335 Hildreth street, Centralville.

Castile Soap Pure Imported
5c and 10c Cake
C. B. Coburn & Co.
63 Market Street

J. M. KINGSBURY, No. 873 Bridge St.
MEATS AND PROVISIONS.

SPECIAL NOTICES

LADIES—A most satisfactory summer dessert is "Dainty Desserts." Makes delicious puddings by simply adding pure milk. Flavoring if desired. No baking—prepared in a moment's time. Send 10c for full size package, also our booklet entitled "Some Ideas for Desserts." Leopold Anderson Co., Campello, Mass.

PRACTICAL DRESSMAKER—Miss M. W. Taylor solicits your patronage, 17 Caddell Avenue, Crescent st., off Chelmsford st.

DAVID HUNTLEY wishes to announce to his friends and patrons that he has opened up a bakery store at 1030 Gorham st. with a fresh supply of pies, cake, bread and pastry every day, wedding cakes made to order.

M. A. GILLIGAN & SON, 77 Hampshire st., Centralville, housepainting, decorating, paperhanging and kalsomining, estimates furnished on all kinds of work.

DON'T BUY OLD STALE COFFEES when you can have your Coffee fresh roasted on same day you purchase it. Extra stamps given all this week. Dickson's Tea Store, 68 Merrimack st.

BILLIARD AND POOL tables bought, sold and repaired, all work guaranteed. S. Scott, 34 Central st.

NOTICE—We have just received a large lot of teas, English Breakfast, Assam, Ceylon, Oolong and Japan from London, England. They are of the finest quality, also we are giving $8.00 worth of any kind of trading stamps with one pound of our 60c Tea, $6.00 worth with our 50c Tea, $2.00 worth with our 30c Coffee, $3.00 worth with our 35c Coffee. The Elwood Tea Co., Davis Sq.

THE SUN IN BOSTON—The Sun is on sale every day at both news-stands of the Union Station in Boston. Don't forget this when taking your train for Lowell.

LEGAL NOTICES

COMMONWEALTH OF MASSACHUSETTS. Middlesex, ss. Probate Court.

To all persons interested in the estate of Timothy Murray, sometimes called Timothy P. Murray, late of Lowell in said County, deceased:

Whereas, Charles H. Molloy, the administrator of the estate of said deceased, has presented for allowance, the first and final account of his administration upon the estate of said deceased:

You are hereby cited to appear at a Probate Court, to be held at Cambridge in said County, on the twelfth day of July A. D. 1904, at nine o'clock in the forenoon, to show cause, if any you have, why the same should not be allowed.

And said administrator is ordered to serve this citation by delivering a copy thereof to all persons interested in the estate fourteen days at least before said Court, or by publishing the same once in each week, for three successive weeks, in The Lowell Sun, a newspaper published in Lowell, the last publication to be one day at least before said Court, and by mailing, post-paid, a copy of this citation to all known persons interested in the estate seven days at least before said Court.

Witness, Charles J. McIntire, Esquire, First Judge of said Court, this twenty-third day of June in the year one thousand nine hundred and four.

W. E. ROGERS, Asst. Register.

COMMONWEALTH OF MASSACHUSETTS. Middlesex, ss. Probate Court.

To the heirs-at-law, next of kin, creditors and all other persons interested in the estate of Ida J. Gray, late of Lowell, in said County, deceased, intestate.

Whereas a petition has been presented to said Court to grant a letter of administration on the estate of said deceased to Eddie L. Gray, of Lowell, in the County of Middlesex, without giving a surety on his bond.

You are hereby cited to appear at a Probate Court to be held at Cambridge, in said County of Middlesex, on the fifth day of July, A. D. 1904, at nine o'clock in the forenoon, to show cause if any you have why the same should not be granted.

And the petitioner is hereby directed to give public notice thereof, by publishing this citation once in each week, for three successive weeks, in The Lowell Sun, a newspaper published in Lowell, the last publication to be one day, at least, before said Court.

Witness, Charles J. McIntire, Esquire, First Judge of said Court, this fifteenth day of June in the year one thousand nine hundred and four.

W. E. ROGERS Asst. Register.

ADMINISTRATOR'S SALE.

By virtue of a license granted to me by the Probate Court in and for the County of Middlesex, as the administrator of the estate of Lot McNamara late of Lowell in said County, deceased, I will sell at public auction on the premises on Thursday the thirtieth day of June, A. D., 1904 at three o'clock in the afternoon, the following described parcel of real estate of said deceased, to wit: One undivided half of a certain parcel of land, situated on the north side of Keene street in said Lowell, with the buildings thereon, bounded, beginning at said Keene street at land of Michael Brady, thence easterly along said street, forty feet to a point; thence northerly at a right angle and along an old fence about eighty feet to land of one Gordon; thence westerly along said Gordon land and land of James Owens about thirty-eight feet to land of said Brady; thence southerly along said Brady land, about eighty feet more or less to the point of beginning, subject to any restrictions made in deed of George L. Hubbard to Daniel Barry et al.

Terms made known at time of sale.

CHARLES H. MOLLOY,
Administrator.

J. J. & W. A. HOGAN, Attorneys.

LOST AND FOUND

LOST—A package containing two pair of boys shoes, between Paige and Suffolk sts. Finder return to Sun Office.

LOST—Between Blossom street and Lincoln square, a black hand-bag, sea lion skin, containing a sum of money and other papers of value only to owner. Leave at Pearson's drug store and receive reward.

LOST—A Brindle dog, 2 years old, weight 35 lbs, Boston Terrier, ears and tail not cut. Wm. H. Lathrop, 21 First st.

LOST—N. Y. Central R. R. Mileage, name M. E. Doro on cover. Reward at Sun Office.

LOST—Bank book and sum of money. Finder please return to Sun Office and receive reward.

LOST—Black and tan hound, name on collar Frank Willett. Return to 325 Worthen st., and receive reward.

LOST—A pin. L. H. C. The finder will please return to Grant Jewelry Store.

Marry Me Lizzie
And I will buy the furniture from Hornstein & Quinn.
118-120 GORHAM STREET

It is more profitable to advertise honorably and fail in the attempt to get business, than to advertise dishonorably and succeed for a little while.

HELP WANTED

WANTED—A man and wife, middle aged, no children, one who understands farm work. Call at 7 p. m., J. F. Gagnon, 178 Merrimack st.

AGENTS WANTED—The Columbian National Life Insurance Company, incorporated in the state of Massachusetts, desires four honest, energetic agents for this city. Men who are looking for rapid promotion as assistants and managers, you have a chance to procure the same by making any kind of a decent record, as the company is opening up new territory every month, and are looking for men to fill the places. The contracts are the most liberal; all industrial policies being in full immediate benefit, which makes it comparatively easy to write business as it is the only company that offers these benefits. Advances will be given to the right men. Apply to Wm. Thornton, General Manager, Room 5, Grosvenor Block, 5 Merrimack st., City.

WANTED—Cigar salesmen wanted, experience unnecessary, good pay; Emanuel Co., Station "J," New York.

WANTED—A girl for general housework. Apply 73 Appleton st.

WANTED—A middle aged Catholic lady to keep house for a family of 3, must be well recommended. Address B, Sun office.

WANTED—A first class cloak and suit fitter, in our alteration room; steady work to the right party. Apply to Mr. Burns, Gilbride's Department Store.

WANTED—Ten good men, by the day. Apply at Hood's Farm.

WANTED—A table girl at Highland restaurant, 32 Branch street.

WANTED—Man as second cook, 36 Gorham st.

WANTED—Table girl at 213 Middlesex st.

AGENTS WANTED—Sell our $1 bottle Sarsaparilla for 35c; best seller; 200 per cent. profit; write today for terms and territory. F. R. Greene, 115 Lake St., Chicago.

SITUATIONS WANTED

WANTED—A situation as housekeeper, by a thoroughly competent middle aged woman. Inquire at Sun Office.

WANTED—Situation by a boy. Inquire at this office. Address A. O. Sun Office.

WANTED—Children to board in East Chelmsford, second house on right past city line. Take Boston car.

EXPERIENCED SALESMAN with English, French and Greek wishes to find situation. Address N. Pa., Sun Office.

WANTED—By young lady graduate from business college, position as stenographer and typewriter. Address Stenographer, 96 Westford street, City.

NURSE—Thoroughly experienced nurse, capable of acting as midwife; confinement cases a specialty. Address 29 Chestnut square.

WANTED—By a sober man, work on farm. Inquire 368 Broadway.

MISCELLANEOUS

WHITE SEWING MACHINE CO., 376 Bridge st. Dressmakers and others are invited to inspect our light running, ball-bearing, rotary machine; it exceeds all others for fast sewing and durability. Second hand machines in stock.

LEARN TO READ FRENCH in four weeks at J. E. Bousquet's, 28 Aiken st., Rooms 19-20.

MEN OF STRENGTH—My new method of treatment quickly cures you of all nervous diseases, such as Insomnia, Pains in the Back, Exhaustion, Nervous Debility, Pimples, Varicocele, Stricture, Poison in the Blood and Constipation. All curable cases are given binding guarantee. My experience is of 25 years' standing, with a record of 200,000 cures. ADVICE FREE. Dr. Joseph Breton, 258 Merrimack st., over Thompson's Hardware store, Room 2. Office hours: 10 to 12; 2 to 4 and 7 to 8.30. Sundays and holidays by appointment only.

SHWARTZ SHOE REPAIRING CO.—We have leased the entire building, cor. Market and Palmer st. and will do all kinds of shoe repairing quick and neatly done. O'Sullivan, Foster, Velvet heels 35c. We also make a specialty of all kinds of cripple and deformed shoes.

A. F. LAMBERT & CO., Contractor and shingler will furnish all materials if desired, 252 Aiken st.

RAILROAD AND COMMERCIAL telegraphy taught thoroughly by an experienced telegrapher, positions guaranteed when competent. H. L. Whitten, 930 Gorham st.

BENT'S NO 2 for excessive sweating feet; harmless. 25c at Falls and Burkinshaw's only, corner Middlesex and Thorndike sts.

DRINK GLORIA for new and vigorous life. Boyle Bros. Telephone.

We have all the new spring and summer styles in hats at Delorme's the hatter; old hats made over. 261 Middlesex st.

PRUNING, grading, turfing and all kinds of gardening done in the best manner by John Oliver, 179 Varnum avenue. Telephone 1019-5.

LADIES—Dr. LaFranco's Compound gives positive relief; powerful combination; used by 200,000 women; price 25 cents; druggists or by mail. Address LaFranco & Co., Philadelphia, Pa.

LIMBURG—Chimney expert; chimneys swept and repaired. Residence 1128 Bridge street. Telephone.

MONEY TO LOAN

DON'T BE SHORT—Plenty of money to loan to salaried people, merchants, boarding house kepers, teamsters, etc. Easy weekly payments, lowest rates in the city. Confidential; no publicity; no delay. Special inducements for quick payments. Private office. U. S. Loan Co., 90 Prescott St., room 5, Lowell, Mass.

PAWNBROKER—Money to loan; money loaned on all valuable articles, clothing; rates reasonable. A. Stein, 343 Middlesex street, Lowell, Mass.

MONEY TO LOAN on furniture, pianos and all personal property. Private office. (Strictly confidential) Room 5, Swan building, 26 Central street.

MONEY ON CREDIT without security. Boarding houses, retail merchants and salaried people; easy payments; lowest rates in the city. Merrimack Loan Co., 25 Associate building.

MONEY TO LOAN salaried people, retail merchants, teamsters, boarding houses, without security; easy payments; largest business in 42 principal cities. Tolman, room 26 Associate building.

MONEY TO LOAN at short notice on furniture, pianos, etc. Leases paid off and more money advanced. All business strictly confidential. Address W. E. Leinhas, room 9, Barristers hall.

CHICHESTER'S ENGLISH
PENNYROYAL PILLS
Original and Only Genuine.
SAFE. Always reliable. Ladies, ask Druggist for CHICHESTER'S ENGLISH in RED and Gold metallic boxes, sealed with blue ribbon. Take no other. Refuse Dangerous Substitutions and Imitations. Buy of your Druggist, or send 4c. in stamps for Particulars, Testimonials and "Relief for Ladies," in letter, by return Mail. 10,000 Testimonials. Sold by all Druggists. Chichester Chemical Co.
Mention this paper. Madison Square, PHILA., PA.

FOR SALE

FOR SALE—Ice chests, lounges, carpets, $1.50, $2.50. Bath tub, chairs etc. 1 Chas. Court.

FOR SALE—$75 almost new rubber tired Bailey open buggy. Apply at Sun Office.

FOR SALE—Electric motor and fans, bakers and candy tools, will sell cheap. Inquire L. W., 93 Whipple street.

FOR SALE—1 square piano, 1 kitchen range, 1 oak chamber set, 1 centre table, 1 hat tree, and other furniture this week only. 14 Hawthorne st.

FOR SALE—Cheap for cash, a small refrigerator, used only 3 months. Inquire 45 Hurd st.

FOR SALE—Candy, grocery and fruit store doing good business, sickness reason for selling. Apply 111 Cross, cor. Willie sts.

FOR SALE—A Mexican Parrot. Call at 18 Dutton st., Bell 3.

FOR SALE—Two second hand safes and one cash register. Inquire at 23 East Merrimack st.

FOR SALE—A gas stove in good repair, will sell cheap. Inquire 235 Fletcher st.

FOR SALE—Tool chest, will sell cheap. Call at 503 Moody st.

RUBBER STAMPS at wholesale prices: 1-in. one line stamps, 15c; 1½ in., 20c; 35c ink pads, 25c; 25c ink pads, 15c; 50c linen markers, 25c; business stamps, 15c per line. J. M. Fellows, 155 Merrimack st.

TO LET

TO LET—Two cottages on one lot in Batchelder Place, off Walker st. large house is in excellent condition and can be occupied July 1st, price $13. Small one $9. Key at Mrs. Reilly's. Look them over and engage of W. A. Read, 228 Liberty st.

TO LET—Two rooms furnished for light housekeeping with use of bath and gas. 6 Stackpole street.

TO LET—A downstairs tenement of four rooms, bath and pantry; new house. Inquire at 64 Bowden street.

TO LET—House with 10 rooms, dining rooms, kitchen, hot and cold water. All in first class repair. Inquire 34 Jackson st.

TO LET—Cottage house of five rooms in Batchelder Place, off Walker st., will make you a cosy home. The rent is low at nine dollars. Look at it, then engage of William A. Read, 28 Liberty st.

TO LET—2 furnished rooms with use of bath. Apply 197 Appleton st.

TO LET—What is known as the People's Theatre 231 Dutton st. for the summer season, apply to janitor or Carl Cookson, 62 Washington st., Lawrence, Mass.

TO LET—Tenement of 5 rooms, bath and pantry, hot and cold water, rent $12 a month. Inquire 37 Smith st.

TO LET—Four room tenement and store at 47 Agawam street suitable for varieties and groceries, rent low. Inquire at 47 Agawam st., upstairs.

TO LET—A few extra clean, tidy tenements to rent in very best repair. We can give you three, four, five, six or nine rooms at prices ranging from $5.50 to $16.00 per month and you can have your choice of several locations. Call and see us. T. H. Elliott, 64 Central st.

TO LET AT HAMPTON BEACH—Rooms at reasonable rates in a very desirable cottage. Special rates for the month of June. Address A. D. Winslow, Hampton Beach, N. H.

TO LET—A seaside cottage of seven furnished rooms, good fishing and boating, at South Wellfleet, Mass. Apply to Mrs H. F. Trueworthy, 17 Wachusett st, off Thirteenth st. Lowell.

TO LET—Furnished room on School street, near Pawtucket. Gentleman preferred. Address C. M. W., Sun Office.

TO LET—Very pleasant front and two side rooms with bath, reasonable. 271 Gorham st. opposite Court house.

TO LET—Two houses at Salisbury Beach, rent very low, for further particulars address Mrs. A. T. Clark, 75 Market st., Amesbury, Mass.

TO LET—Suite of unfurnished rooms at 29 Bridge street.

TO LET—One of the best located stores in town, corner of Summer and South streets; will rent for liquor or grocery store; a good chance for the right party. For further particulars call at 193 South street.

TO LET—At 63 Howard street, furnished rooms within three minutes' walk of Middlesex station.

TO LET—Two furnished rooms for light housekeeping. Address or call at 19 Dutton street, after 6 o'clock.

TO LET—A first class boarding house in good repair, all furnished with curtains, 21 rooms 512 Central street. Inquire 34 Jackson or 795 Bridge street.

TO LET—Nicely furnished room with all modern conveniences and privileges of a home. 105 Chestnut street.

TENEMENTS—Two room and four room tenements, Chestnut square. Inquire 81 Chestnut street.

SUMMER RESORTS

"OCEANSIDE HOTEL"—Lynn Beach. Opens June 17, by owner, Mrs. Lottie Roby; all rooms overlook the ocean and new baseball park; table unexcelled. Rates $1, $1.25 and $1.50 per day, according to the rooms taken. Patrons of this house will do well to engage rooms early this season.

REAL ESTATE FOR SALE

FOR SALE—On Rogers street, Belvidere, two story, ten room house with bath and pantry and seven thousand feet of land all fenced in. Smith & Cavanaugh, Donovan building, Central st.

HOME FOR SALE IN THE HIGHLANDS—House and barn 37 Dover st. A two and a half story slated roof house with 8 large rooms, also wash room with set tubs, hot and cold water, pantry, bath room and large storage room. Furnace heat. Stable for two horses, good carriage room. Plenty of fruit trees, sixty-six hundred feet of land. Property in good repair. Call at 278 Branch st., cor. of Dover.

FOR SALE—Summer cottage on an island 1½ acres, will be sold at a sacrifice if sold at once. J. W. Bruce & Co., 26 Central street, Room 1.

FOR SALE—In Centralville, a two-story house, eight rooms, bath, hot and cold water, at 34 Varnum street; price and terms to suit purchaser. Apply at 403 Bridge street, corner Third.

M. J. QUINN

Electrical contractor, no job too small, none too large for us. All work done in a first class manner and all orders promptly attended to. Give us a trial order. 22 Middle st. Telephone 838-4.

THE PLACE TO BUY YOUR
CASH REGISTER
Easy payments. No interest. A liberal allowance for old registers. International Mfg. Co., Room 46, Donovan building.

FOR GRAND JURY

Judge Hadley Declined Jurisdiction in Gallagher Case

In police court, today, Judge Hadley, in the case of Thomas J. Gallagher, charged with illegally voting in ward six, found probable cause and ordered the defendant in $300 for the grand jury. In speaking of the case Judge Hadley said that the defendant was a young man of good character and there was the possibility, he said, that the party spirit may have colored the testimony and he deemed it his duty to decline jurisdiction and hold him for the grand jury. Mr. Gallagher furnished bail.

THREATENED TO SHOOT.

The revolver wasnt loaded but James Robinson pointed it at his daughter and told her he would shoot her. She was frightened and made haste to the police station seeking protection. Robinson lives at 267 Worthen street. He is a machinist, but he has not been working of late. He has been drinking heavily and has been very ugly at home. Last night he went home, and because his daughter did not have his supper all ready, he pulled the revolver and threatened to shoot her on the spot. Capt. Kew escorted Miss Robinson from the police station to her home and placed her father under arrest. A revolver was found in his possession. The chambers were empty and he said he did not mean to do his daughter any harm.

In police court today Robinson pleaded guilty to a complaint charging him with drunkenness and was sentenced to the workhouse for a term of fourteen days.

FOR DRUNKENNESS.

Jeremiah Sheehan, Daniel Mitchell, Patrick Donlon and Aldric Boure were fined $6 each. James H. Brady was fined $5 and four first offenders were fined $2 each.

Theadoros Mitsoks, 17, charged with the larceny of a bicycle, was sentenced to three months in jail.

George Mancuates, charged with illegally exposing and keeping for sale intoxicating liquors, was fined $50.

CABINET NAMED

By President of Santo Domingo

SAN DOMINGO, Republic of Santa Domingo, Wednesday, June 22—(Delayed in transmission)—General Carlos F. Morales, who was elected president of Santo Domingo June 19 has appointed the following cabinet: Ramon Caceres (who was elected vice-president) minister of the interior; Gen. Juan Francisco Sanchez, minister foreign affairs; Senor Plegrin Castilo, minister of justice and public instruction; Senior Manuel Lamarche Garcia, minister of agriculture, Senor Federico Velsquez Herandez, minister of finance; Senor Enfunio Rodiguez, minister of war and marine; Senor Bernardo Pichardo, minister of posts and telegraphs.

Cable communication between Santo Domingo and New York is interrupted as this despatch is filed. Distrubances are reported to have occurred at Azue De Compostela, Barohona and La Vega. Cable messages are subject to government censorship. The Dominican government has issued a decree admitting the report of foreign legations to give asylum to political refugees but denying the same right to consulates. The blockage of Monte Christi has been raised.

CASHIER RESIGNS

Bank Has Sufferer Heavy Losses

SARATOGA, N. Y. June 25.—J. Ridder, cashier of the Citizens' National bank, has resigned, recent investments having caused losses to the bank of from $55,000 to $50,000. There were many withdrawals of deposits when the bank opened today but the stockholders have assessed themselves 100 percent, and it is believed the bank will be able to continue business without interruption.

Lakeview Theatre

Two Performances Daily

AFTERNOON and EVENING

OPENING OF THE SEASON

One Week, commencing Monday, June 27

THE LENOX VAUDEVILLE CLUB

TALBOT AND ROGERS, Singing Comedians.

FRED STUBER, Banjo Soloist.

BOB AND EVA MAGINLEY, Aerial Artists.

LILLIAN LEROY MURTHA, Character Comedienne.

BURNS AND CHARCOAL, Colored Comedians and Dancers.

Canobie Lake Park Theatre

ONE WEEK

Commencing Monday, June 27

Afternoon and Evening

GORMAN'S OLYMPIA

COMPRISING

Hickman Brothers, a trio of comedians and musicians.

One-act comedy, by Holcombe, Curtis and Webb, a remarkable singing trio.

Professor Mott's troupe of performing dogs, doing high diving and trapeze acts

Three Marvellos, in sensational comedy performance on gymnastic apparatus.

James and Bonnie Farley, in singing, dancing and acrobatic sketch.

ADMISSION 10 CENTS.

Take cars of the New Hampshire Traction Company's lines at Merrimack Square, leaving one-quarter past and one-quarter of the hour.

FARE, 30 CENTS ROUND TRIP

ELEVEN INJURED

In Street Car Accident in Chicago

CHICAGO, June 25.—Eleven persons were injured and many more were slightly hurt in a collision of street cars today. A north bound Wallace street car crashed into an east bound Thirty-first street car. Both cars were crowded and many of the persons were injured in attempting to jump from the cars. It is believed that the brakes on one or both cars were defective.

WOMAN IS DEAD

Her Body Was Found by Searchers

NEW YORK, June 25.—Mrs. Mary Hinchman, who suddenly disappeared from her family's summer home at Sound beach, Conn., about a week ago, was found about dead in her home in Brooklyn today. There was a bullet hole in her head, her lips were burned as if by carbolic cuid and by her side was found a revolver and a half emptied vial of acid. The coroner said that beyond doubt she had committed sluelde.

PLEADED GUILTY

CRAHAN WAS GIVEN FIFTEEN YEARS.

ST. LOUIS, June 25. Marcus Crahan of Providence, R. I., today pleaded guilty before Judge Adams in the U. S. district court to printing and uttering counterfeit bills, and was sentenced to 15 years hard labor in the government prison at Atlanta, Ga., and to the payment of $2500 fine. Crahan was arrested at the Del Mar race track two weeks ago, having successfully passed two counterfeit $100 gold certificates. Several dollars worth of bad money was found in Crahan's possession and the plates for printing them were later discovered in his apartments in Providence, R. I.

AGAINST CENSURE

THE VOTE STOOD 42 FOR AND 84 AGAINST.

OTTAWA, Ont., June 25—The house early today divided on a motion to censure the Hon Sidney Fisher, minister of agriculture for the infusion of politics into military affairs on dismissal of Lord Dundonald. The vote was 42 for and 84 against censure.

BETTER SERVICE

PROMISED BY THE BOSTON & NORTHERN ROAD.

The summer schedule of the Boston & Northern railroad will go into effect Monday morning. The new schedule means more cars and better facilities for the local riding public.

Tyngsboro which has been running on 40 minute time during the winter will go on half hour time and the cars will run to Nashua every half hour, leaving 15 minutes before and 15 minutes after the hour.

The Medford line will also come in for more cars. Heretofore they have been running half hour time to 7.15 o'clock and after that the cars went on hour time till 10.15 o'clock. From Monday morning on the cars will run on half hour time the last car being at 10.15.

There are several other minor changes, but the above are the principal.

ROYAL ARCANUM

CELEBRATED ITS 27TH ANNIVERSITY AT ST. LOUIS.

ST. LOUIS, June 25. The New York state building was dedicated today. The ceremonies were preceded by a parade and band concert. Vice President Wm. Berle of the New York commission delivered the building to Governor Odell who made an address of acceptance. About 5000 members of the Royal Arcanum celebrated their 27th anniversary of the founding of the order in Festival hall today. A. F. Robinson, supreme regent of the Royal Arcanum for the United States and Canada, delivered an address which was responded to by E. A. Barbour, grand regent of the Royal Arcanum in this state.

MAY BRING SUIT

Library Trustees Want all Davis Estate

The trustees of the public library, through Lawyer Harry Brown, may soon bring a suit against a Mr. Rogers of Brookline to recover certain property on C street belonging to the estate of the late Lawyer John Davis.

When Mr. Davis died he left his property to the trustees of the public library of this city, but there was one parcel which was not down on the schedule and that was the C street property. Mr. Davis had allowed the taxes on that piece to lapse, and when it was sold at the city treasurer's office for taxes Mr. Rogers purchased the title. It is assessed at $1500, and unless the trustees can recover it without going to court a suit will be entered.

ENDED HIS LIFE

INVENTOR CRAZED OVER AN AIRSHIP DEVICE.

SOUTH MANCHESTER, Conn., June 25—The body of a man who committed suicide by taking carbolic acid and then jumping into a pond has been identified as that of Henry Van Houdt of Fordham, Ky. Van Houdt was 57 years old and a painter and decorator by trade. He is said to have impoverished himself by experiments with air-ship devices. Two weeks ago he left home and letters afterwards received from him by his son Albert in Fordham and his brother, Louis, who lives in Hartford, indicate that he had become insane. He claimed that he was traveling about in his airship and also said he was going to commit suicide. Last Tuesday he sent a telegram from here addressed to a friend in Fordham, it said: "Machine up, ocean tomorrow, big success."

INCENDIARY FIRE

IN CLEVELAND CAUSED LOSS OF ABOUT $300,000.

CLEVELAND, O., June 25.—Fire, supposed to have been of incendiary origin, today caused losses aggregating $300,000 in the lumber district, along the river front. Several acres covered with big lumber piles were swept clean by the flames.

The fire broke out in the box factory of J. N. Hahan & Co., and fanned by a stiff breeze, rapidly spread to the lumber yards of the Nicols, Stone & Meyers Co. and the Guy and Ralph Gray company. At one time the fire threatened to wipe out the entire lumber district and every available engine and fire boat was called into service. Several vessels lying at docks in the vicinity were towed away just in time to avoid destruction.

CAUGHT IN GALE

Young Men Adrift During the Night

GLOUCESTER, Mass., June 25.—The schooner E. A. Hooper, Capt. Lorentzon, arrived here today having in tow the small sailing yacht Katulat and had on board two young men who were taken from the yacht as she was drifting helplessly about well outside of Gloucester last night. The yacht is the property of Norman A. Keene of Boston. The men rescued, who refused to give their names, showed evidences of having passed through a perilous experience on account of the wind encountered and because of their inability to handle the boat. The yacht left Manchester yesterday in tow of a gasolene launch bound for Buzzards bay. Suddenly during a breeze the tow line parted and the sailing craft went adrift. What became of the launch is not known.

PRINCESS CHIMAY

HAS ELOPED WITH A CANVASSER.

PARIS, June 25.—There is considerable interest here over the news that Clara Ward, formerly of Detroit, Mich., who married the Prince de Chimay and afterward eloped with Rigo, a gypsy violinist, has now run away with a canvasser in the service of Thomas Cook & Sons, tourist agents in Paris. She made an agreement to pay Rigo f. 1000 a month.

REV. FR. HASSETT

WILL CELEBRATE MASS AT THE SACRED HEART.

Rev. Arthur D. Hassett a Lowell boy, recently ordained to the priesthood will celebrate high mass at the church of the Sacred Heart in Moore street, tomorrow morning. Rev. Fr. Hassett was ordained in the Cathedral at Baltimore, last Tuesday, the officiating prelate being His Eminence Cardinal Gibbons. Several Lowell relatives of the young priest were present at the ordination and tomorrow a large number of his friends will be present to assist at his first mass.

You Can Profit

By our sale of

LAWN SWINGS

at the low price of

$3.50

EACH

First quality in every respect. We have one set up on exhibition at our store.

Bartlett & Dow,

216 Central Street

KILLED BY WOMAN

The Latter Thought to Have Committed Suicide

HELENA, Mont., June 25.—Richard J. Finnegan, who was found nearly dead from bullet wounds in a house near Mount Moriah cemetery last night, died today. Before he died he made a statement that Mrs. Elizabeth Morrison shot him four times while he was asleep. Mrs. Morrison has not yet been found but it is said she went to the hills where she committed suicide.

HE IS NOT GUILTY

Bartender Was Accused of Stealing Gold

DETROIT, Mich., June 25—Edward Delaney a bartender arrested by the police several weeks ago on suspicion of connection with the theft of a gold bar valued at $22,000 from the Pacific express company's office in the Union station here was today discharged by Justice Sellers. The police asked that the charge against Delaney be dropped as the evidence did not warrant bringing him to trial.

STRIKE IS ENDED

Lathers Come to Agreement With Employes

BOSTON, June 25.—After being on strike for several weeks to enforce the closed shop rule, the striking lathers of Boston and vicinity have come to an understanding with their employers so that in the future only men carrying the Lathers' union card will be able to secure employment. The strikers will return to work Monday in their respective shops.

READING CLERK

GARVIN HAS A GREAT VOICE.

ST. LOUIS, June 25.—Hon. C. J. Garvin of New Mexico has been appointed reading clerk of the democratic national convention. One of his qualifications is the marvelous voice which he possesses. It is believed that every person in the great hall, which is to be used by the convention, will hear distinctly and with ease every word of the proceedings voiced by Mr. Garvin.

BEAVERS CASE

WAS PUT OVER UNTIL NEXT WEDNEDAY.

NEW YORK, June 25.—After hearing arguments of counsel for Geo. W. Beavers, former superintendent of the salary and allowances division of the postoffice department on a motion to quash an indictment charging him with accepting bribes, Judge Thomas, in the U. S. court today, reserved his decision and allowed counsel until next Wednesday to file briefs.

BODY RECOVERED

McWilliams Perished in a Blizzard

GLENDIVE, Mont., June 25.—W. B. Foster, coroner of Dawson county, returned from the creek, about eight miles northwest from Glendive, where he had been called by the finding of a body of Thomas McWilliams, who perished in a blizzard last March. McWilliams' mummyized body enveloped in the fur coat he wore when he left Bar D ranch was discovered by a boy herding sheep. He was religious in life and in death the skeleton fingers were found clutching a bible.

TWO MEN KILLED

The Engine Was Completely Wrecked

DELAWARE, O., June 25—The south bound twentieth century limited on the Big Four jumped the track here today while running at terrific speed. The fireman and engineer were killed and the baggage man fatally injured. The engine was completely wrecked.

WIRELESS TELEGRAPHY.

WASHINGTON, June 25.—President Roosevelt today appointed Rear-Admiral Henry Mannery, Brig.-Gen. A. W. Greeley, Lieut. Commander Joseph L. Jayne and Prof. Willis T. Moore, chief of the weather bureau as a board to consider the question of wireless telegraphy in the service of the national government.

FUNERALS

ROUSE—The funeral of the late J. Carleton Rouse will take place from his late home, 225 Summer street at 2.30 o'clock tomorrow afternoon. Friends invited.

Mrs. Catherine Emerson of this city is visiting her son the Rev. J. E. Emerson of Gorham, N. H.

Mrs. James Kelly who left Lowell about 4 years ago to visit her daughter and two sisters in Oakland, California will return home in a few days.

BIG RECEPTION

Will be Tendered Senator Fairbanks

CHICAGO, June 25.—Senator Fairbanks, vice presidential nominee, left Chicago this afternoon for his home in Indianapolis, where a great demonstration will be held in his honor tonight. Accompanying the senator were Postmaster General Payne and Mrs. Payne, George B. Cortelyou, chairman of the republican national convention committee, D. Ramsdell, sergeant-at-arms of the U. S. senate, Mrs. Fairbanks, Mr. and Mrs. Warren Fairbanks and Fred Fairbanks. The party occupied a special car on the regular Big Four train. The senator was scheduled to make a number of speeches between here and Indianapolis, the first stop being made at Fowler, where Senator Fairbanks was expected to speak for five minutes. A stop of 20 minutes was arranged to be made at Lafayette, where a delegation from Indianapolis will meet the senator. From Lafayette the party will travel in a special train and stops will be made at Colfax, Lebanon and Sclonville, reaching Indianapolis at 7.25 a. m. The Indianapolis demonstration will be of a non-partisan character.

HAD TOUGH TIME

Harvard Crew Got But Little Practice

HARVARD CREW QUARTERS, Gales Ferry, Conn., June 2.—The Harvard varsity crew had a battle with wind and waves this morning and got little satisfaction out of the practice. They rowed down stream half a mile and back, raising the stroke from 28 at the start to 31 at the finish. The freshmen had a longer row as they paddled across the river and found smoother water. Shrewin was still out of the boat, but did a little work in the pair oar.

YALE'S WORK.

YALE QUARTERS, Gales Ferry, Conn., June 25.—There was no morning practice for either the Yale varsity or freshman crews today. Varsity men lounged about quarters. Some of the varsity men, notably Morse and Whittier, are rather finely traduced and for that reason it was decided to give the entire crew a rest.

The makeup of the four is still unsettled, but it is now unlikely that Fish will be in the boat, his unusual height, 6 feet 3 inches telling against him in the four oar as it also did in the eight. Today's practice Hingden rowed for a time at stroke and Meier went into Fish's seat at No. 4. Afterwards the two men changed places, Meier going to stroke.

Ferguson rowed at Number 3 and Swanson at bow.

HUSBAND IS DEAD

Wife is Not Expected to Live

PORTLAND, Me., June 25.—John Reily, who was burned during an altercation with his wife last night in which it is claimed he threw a lighted lamp across the room, died at the hospital today. Mrs. Reily, whose clothes were ignited from the lamp, is not expected to live.

TRADE IS DULL

MILLS HAVE GONE ON SHORT TIME.

BRISTOL, R. I., June 25.—Unusual slackness in trade is the reason assigned for the shortening of working time from six to five days a week, which is announced at the Herreshoff yacht building shops, as well as the laying off of a number of the skilled mechanics employed by the concern. About sixty men have been obliged to seek other positions.

MORTALITY OF LOWELL

FOR THE WEEK ENDING JUNE 25, 1904.

Population, 104,402; total deaths, 27; deaths under five, 9; infectious diseases, 2; acute lung diseases, 1; measles, 2.

Death rate; 13.45 against 11.95 and 12.45 for previous two weeks.

Infectious diseases reported: Scarlet fever, 1; diphtheria, 7; measles, 36.

BOARD OF HEALTH.

Joe Donahue, who has been looking after the Glasgow Woolen company's interests in New York city, arrived in Lowell today. He is enjoying his vacation and will visit the St. Louis fair before he resumes business in New York. Joe is respondent in a suit of Dryonemorose Crown and he carries a Broadway "tamtone" cane.

LYNN'S CRUSADE

IDLE AND DISORDERLY PERSONS MUST GO.

LYNN, June 25.—The roundup by the police of alleged idle and disorderly persons continued yesterday. According to Chief Burckes, the corner loafers and disorderly men and women must leave the city, and he is being backed up by Judge Berry in this crusade.

Yesterday morning five men and a woman appeared in court charged with being idle and disorderly, and several patrolmen testified to finding them repeatedly on their beats and that they were without visible means of support.

William Welsh, Joseph F. Burke and Elsworth H. Robinson were sent to the Bridgewater state farm, and Annie Robinson, wife of Elsworth, went to Sherborn. The charges against John, alias "Pusher" Shannahan, and Robert Creighton were continued.

Last night Inspector Wells and Patrolman Linnehan arrested Walter Tarr, John Nestor, Alphonso Kenney John, alias "Shack" McDermott and William, alias "Haverhill" Cronin. The first four are charged with being idle and disorderly and the latter in addition is charged with attempted robbery.

Tarr has a record. About 10 years ago he stole $1000 worth of false teeth and did time in Charlestown for the crime. The teeth were in a drummers' sample case and disappeared from a train in this city. They were later pawned in Boston. Since that time he has been in jail several times.

McDermott was arrested at the time Hayden, Dart and Murray were locked up, and the career of the so-called yeggmen brought to a close. McDermott was not identified as wanted for any of the numerous assaults committed and was discharged.

Cronin left the Salem house of correction Thursday, and barely had 24 hours' liberty. He was sent from Gloucester to Bridgewater for being idle and disorderly and on an appeal was taken to Salem jail. Bail was furnished by a friend yesterday afternoon and he came to this city Last night complaint was made that Cronin was making trouble in Railroad avenue and attempting to pick pockets.

Round trip, Europe, $27.50. O'Donnell's Steamship Agency.

SAVED HIS LIFE

MURPHY REMOVED FROM BUMPERS OF CAR.

MANSFIELD, June 25.—George Murphy of Brooklyn, N. Y., attempted to steal a ride from Boston to Providence on the New York shore line express yesterday afternoon. He was arrested at this station by Deputy Sheriff Nelson, and it is to this fact that he owes his life.

The express is not due to stop between Boston and Providence, but yesterday Engineer Henry Sheldon was held up here owing to an accident to the local train preceding.

As the train came to a standstill the sheriff and others on the platform of the station noticed a man lying on the bumpers of the mail car near the locomotive. He was asleep with his head hanging downward. Had the express proceeded a few miles farther it is believed the man would have surely fallen under the wheels.

It was with some difficulty that he was aroused from his sleep. Murphy is a boiler worker and was beating his way to New York.

Europe, $12.50. O'Donnell's Steamship Agency.

HIS RIB BROKEN

JOE WALCOTT WON FROM MIKE DONOVAN.

BALTIMORE, June 25—Joe Walcott last night won from Mike Donovan of Rochester in the fifth round of what was scheduled to be a 10-round bout before the Eureka A. C. Donovan was not knocked out, but he received an awful drubbing and quit only when a terrific right-hand blow fractured one of the lower ribs of the left side.

Walcott forced the fighting from the start. He staggered Donovan with a left-hand jab to the face in the first round, and then floored him with a right swing to the face. In the second round he drove Donovan all over the ring and had the latter continually clinching.

In the third and fourth round Walcott had Donovan's back over the kidneys a scarlet hue from continual pounding with his right. The fourth round was the only one in which Donovan did any fighting.

In the fifth the men had hardly come to the center of the ring when Walcott sent his left to the face and right to the body, and Donovan went to the floor. When he got up it was found that his rib was broken.

MAHER KNOCKED OUT.

PHILADELPHIA, June 25—Peter Maher was last night knocked out in 1m. 49s by Jack Williams of this city at the Manhattan A. C. The men were to have fought six rounds.

BURDICK'S BOUT.

PITTSFIELD, June 25—A crowd of 1200 attended the Berkshire county athletic carnival last evening at the casino under the auspices of the Knickerbocker A. C., and the several little events were well carried out. The affair opened with a six-round go between Harry Persip, colored, and Billy Cummings, champion of the county, the latter clearly demonstrating his superiority at the start. Following came a similar bout between Charley Farrell of Pittsfield and Jack Smith of North Adams, in which Smith outpointed his opponent.

Then the star bout of the evening was pulled off. The men were Johnny Burdick of New York, Young Corbett's sparring partner, and Gordon Donaldson of Pittsfield. Eight fast rounds were fought, in which Burdick carried off the honors. Donaldson was game, however, and remained to the end, but his blows lacked steam.

Burdick, on the other hand, sent in terrific body blows, and showed at the finish little effect of the punishment inflicted on him. By agreement no decisions were given by referee Doyle.

CALLED A DRAW.

CHICAGO, June 25—In one of the hottest and most evenly contested bouts of the year Billy Ebersame and Tommy Mowatt finished their bout last night in a draw.

Round trip, Europe, $27.50. O'Donnell's Steamship Agency.

REVERE BEACH

HOTEL CARLAND

Cor. Ocean Avenue, near Bath House.

Home Comforts—Reasonable Prices.

MRS. BROODRINE, Proprietress.

BERTHA A BRIDE

AVOIDED ONE MARRIAGE TO CONTRACT ANOTHER.

BOSTON, June 25.—According to records at the office of the registry of births and marriages, the mystery of the disappearance of Miss Bertha Crossthwaite of East Boston on the eve of her wedding has been cleared away.

The records show that a woman of this name is now the wife of Percy W. Searles, a chef in a Hanover street restaurant. The record further shows they were married by Charles A. Teyhi, justice of the peace, 444 Shawmut avenue.

Last Tuesday night it was announced and all arrangements had been made for her marriage to John Reed of Wesley street, East Boston, but when the hour arrived for the marriage the Crossthwaite woman was not to be found and since there has been no trace of her. Investigation since shows that Tuesday forenoon the woman left her home, 310 Chelsea street, with a man who was unknown to the other people there.

"TODAY YOU DIE"

WARNING CAME TRUE IN CASE OF JENNINGS.

NEW YORK, June 25.—Before James A. Jennings, 40 years old, an electrician employed on the elevated road at the 155th street and 8th avenue terminus, left his home at 246 W. 143d street at an early hour yesterday, he told his wife that he had seen in a dream a white figure coming out of the water, which had said to him, "Today you die."

Jennings was much disturbed, but after being reassured by his wife, he started for work. About two hours after, while working on a third rail that had become loose, and while lying face downward across the track, he was struck by a train, the motorman of which did not see him in time to avoid an accident. The motorman blew his whistle, and Jennings jumped up but tripped and fell under the wheels of the car that had rolled swiftly upon him. Jennings was instantly killed.

COURT MARTIAL

LIEUT. JOHN F. DELANEY IS ON TRIAL.

BOSTON, June 25.—The court martial for the trial of Lieut. John F. Delaney, Co. I, 9th infantry, M. V. M., was in session last night at the headquarters of the 2d brigade. Lieut. Col. Bailey presided. Over 40 witnesses have been summoned to give testimony before the court, and it is expected that the case will be long drawn out. The time occupied last night was in preliminary work and arranging for the case to proceed on the return of Col. Bailey. The colonel leaves today for West Point, and the case will be resumed on his return.

BROTHERS MISSING

LYNN MEN DISAPPEARED AT THE SAME TIME.

LYNN, June 25.—Louis Bourque, 6 Harvey place, and John Bourque, 2 Bellair street, brothers, have been missing from their home since last Tuesday, and the police have now been asked to see if they can locate them, by their wives. The last time that Louis was seen he told his wife that he would be at home to dinner, but failed to put in an appearance and as he had a large sum of money in his pocket it is feared that he may have been foully dealt with or may have met with an accident. John's disappearance cannot be accounted for by his family.

Louis is 29 years of age, 5 ft. 9 in. tall, weighs 188 pounds, has black hair mixed with gray on the sides, smooth face, blue eyes, gold tooth on the left side and has initial "L. B." in mixed colors tattooed on his left arm. He wore black clothes and a black derby hat.

John is 27, 5 ft. 10 in. tall, weighs 179 pounds and has blue eyes and a smooth face. He wore dark clothes.

RESTORE WAGES

THE LABOR UNIONS SCORE A VICTORY.

WASHINGTON, June 25.—A victory for the labor unions has been scored in the fight made against Col. Phipps, commandant of the Springfield armory, who was accused of arbitrarily reducing the wages of machinists.

Secretary of War Taft yesterday afternoon issued an order restoring the scale of wages at the government armory that prevailed before the manufacture of the new model of the army rifle was begun.

Through Representative Southard, the president of the international association of allied metal mechanics protested to the president against the scale of wages for piece work at the Springfield armory as revised by Col. Phipps.

Gen. Crozier, chief of ordnance, investigated the matter, and explained that the revision of the piece-work schedule resulted from the change of the model of the musket being manufactured for the army. He said it was a rule of the department that the wages at all its establishments should correspond to those paid in the vicinity for work of like character, and that no allegation is made of a violation of this rule by the Springfield armory.

Sec. Taft, after consultation with the president, indorsed the paper as follows:

"It is directed that no permanent scale of piece work prices be adopted until after further experience shall be had in the manufacture of the new rifle. In the meantime efforts should continue to pay an average wage based upon experience in the past until it is determined by actual experience on the work how much should be allowed."

CHILDREN'S NIGHT

WAS OBSERVED BY TEWKSBURY GRANGE, P. OF H.

Children's night was observed by the Tewksbury Grange in the Grange hall last evening by a social and entertainment.

The entertainment program was as follows:

Phonograph selections, Harold Patten; readings, Miss Christiana Deane of Lowell; piano selection, Miss Alice L. King; mandolin solo, Miss Ida Baldwin; piano solo, John Rulfe; reading, Miss Gladys Foster.

Ice cream and cake were served in abundance under the direction of the following efficient corps of young ladies: Misses Blanche King, chairman; Edith E. Haines, Theresa Small, Stella Morrill, Leona Fitzgerald. After the dainty repast a business meeting of the Grange was held at which a committee was appointed to make arrangements for the annual lawn party.

THE LOWELL SUN

SUN BUILDING, MERRIMACK SQUARE, LOWELL, MASS.

JOHN H. HARRINGTON, PROPRIETOR.

Member of the Associated Press.

Three Dollars per Year. Twenty-five Cents per Month

☞The Sun receives the full day service of The Associated Press, the greatest news-gathering organization in the world. The entire service received over a leased wire, by our own operator in our own office in The Sun building.

SWORN CIRCULATION OF THE SUN

The sworn daily average circulation of The Lowell Sun for the year 1903, was **14,590** A gain of 1083 copies per day over the average for the year of 1902.

Sworn to by John H. Harrington, proprietor, Martin H. Reidy, business manager, and Alfred Pilotte, pressman of The Sun, before me, January 1, 1904. JOHN J. HOGAN, Notary Public.

14,900 The sworn daily average circulation for five months of 1904 was: **14,900**

☞This is a larger circulation than the combined circulation of all the other daily papers in Lowell.

☞An advertisement placed in The Sun is of more value to the advertiser than if it were inserted in all other the newspapers in Lowell, and the cost of inserting it in The Sun is about ONE THIRD the price charged by the other papers.

Perdicaris is free! Whuroo! Let the eagle scream!

According to Joe Cannon Roosevelt is bigger than his party.

The female colleges are turning out vast numbers of graduates who will forthwith start in pursuit of some masculine occupation.

Only a very little more is needed to complete the apotheosis of President Roosevelt. The eulogy of the Rough Rider of San Juan hill was nauseating in its superabundance. Lincoln and Washington should now get off their pedestals to make way for Roosevelt.

That was a piteous complaint made by Judge Hadley when he said: "It seems to me there are more men on the road to destruction since the first of May than ever before." He might have added that the number of women going in the same direction almost equals that of the men.

NICE POINTS IN LAW OF LIBEL.

The law of libel is brought down to a nicety in a case decided by the full bench of the supreme court, namely that Rumney vs. Worthley, where the publication consisted in the sending of a letter addressed to the plaintiff with the understanding that the letter was liable to be opened by some authorized person instead of the one to whom it was sent. The letter was opened by the plaintiff's daughter and by her read to his wife; and this, in the opinion of the supreme court constituted a publication to the wife and daughter and hence left the writer liable in a suit for damages. The case is one of the rarest on record. It is somewhat analagous to one in which one man libelled another by dictating to his typewriter a damaging letter which however he had no intention of mailing. The letter and the circumstances connected with it made apparent the intent of the author to be to prejudice the mind of the writer against the man to whom the letter was addressed. It was adjudged libellous.

TRINIDAD ASPHALT CONDEMNED.

Trinidad Lake ashpalt has been excluded from the specifications for smooth pavements in New York by the concurrent opinion of three eminent engineers—Lewis, Olney and Tilson—that it rots in water. This defect it is claimed is the cause of the dilapidated condition of New York's asphalt streets.

This action says the Municipal Journal follows closely the ban of the engineer commissioner of Washington, D. C., against Trinidad Lake asphalt in that city. This act so angered the asphalt trust that charges were brought against Prof. A. W. Dow, claiming that his recommendations—which had been transferred to the engineer commissioner—were prejudiced and ill-founded. The district commissioner sustained Prof. Dow, but under great pressure—presumably from the trust—a bill was passed by congress prohibiting Professor Dow from giving any further information to cities for a consideration.

As soon as Prof. Dow's predecessors learned the difference between Trinidad lake asphalt and a good material for paving, they were at once taken over into the trust. It remains to be seen what the trust will do with the New York engineers and with the chemists who have shown up the defects and worthlessness of this material for smooth paving.

We hear considerable about smooth paving here in Lowell, and no doubt the asphalt push are ready to grasp any chance they can get. Let us keep Trinidad lake asphalt out of our'n and keep out, too, any other brand of asphalt possessing the same or worse defects.

WHO ARE THE "STAND PATTERS"?

The republicans of the country have got a surfeit of Roosevelt. They see that he has impounded the organization and so holds it to serve his own selfish purposes. He has put his man Cortelyou at the head of the national republican committee and in every possible manner arranged for his own nomination without a ripple and for the adoption of just such a platform as he and Senator Lodge wanted.

He and Lodge affect to stand pat on republican lines but according to no less an authority than the New York Sun they are not of the genuine standpatters. Here is what the Sun says on this question:

A "stand-patter" in the wide open field of American politics, is one who, recognizing as wise, approving as sound, and upholding as necessary, certain government policies already accomplished through definite results, desires to see these policies continued and these results retained, and who resents and resists any proposed change in them. Such were they who applauded the policies, essentially a part, and a splendid part, of the memorable and regretted McKinley administration.

The spurious "stand-patters" observed during the past few days in Chicago, are the upholders of no known, declared or acknowledged policies in government or party rule. They acquiesce in what is past undoing and approve, in advance, of what they think cannot be prevented.

They are not the real thing; they are not the real "stand-patters".

Roosevelt, Hay, Root and Lodge are the saints and the sages of the republican party. Lodge carries the banner of the "stand-patters," but somehow the "stand-pat" organs of the party do not regard his leadership as sound.

HAY RENAMES THE COUNTRY.

Secretary Hay in his overweening regard and admiration for foreigners, especially our Anglo Saxon cousins across the water, has taken upon himself the responsibility of having stricken off the official government seals the name of this nation, "the United States of America" and has put on the word "America." He holds that this will prevent confusion although it is difficult to find any warrant for such action. The constitution of the United States, now a musty document little heeded by such bright lights as Hay, fixed the name of this nation as the "United States of America," or the United States as when it says: "We the people of the United States".

In all the acts of congress the enacting clause begins: "Be it enacted by the senate and house of representatives of the United States of America".

Secretary Hay overrules all these precedents for the accommodation of our friends on the other side of the Atlantic. "There are so many United States," he says that foreigners get us confounded with the others.

But how about "America"? Are we the whole thing? How about the geographical title of this continent? Why should the name of the whole be assumed by any particular part?

Is it not more confusing to foreigners to have one of the many republics on this western continent usurp the name of the whole than to have a distinct name of its own?

Suppose we adopt Hay's suggestion and let this nation be named "America," how will the rest of the continent be named? Thus we must revise our histories; we must correct the statement that Columbus discovered America; we must abolish that unwieldy title given this nation at its birth and all because Secretary Hay wants this nation rechristened to suit foreigners. Why pander to such a ridiculous extent to nations that display such density?

SEEN AND HEARD

Edward Bannigan, of the health department of the Bronx, was one of those who aided in the rescue of women and children from the burning steamboat Slocum. Bannigan, says a special from Long Island City to the Brooklyn Eagle, appeared before Magistrate Connorton, yesterday afternoon on a charge of assaulting Special Policeman James Stanton, at North Beach on Sunday night. Alderman Dougherty of the Bronx was in court and told how Bannigan had risked his life saving those from the Slocum. Magistrate Connorton at once reduced the charge to disorderly conduct, and when he found that the evidence convicted Bannigan, the court suspended sentence. Spectators in the court room applauded the judge.

The juveniles who appear in police court on Friday, the boys and girls, are obliged to wait until the criminal docket is disposed of and it seems as if this state of affairs is all wrong. If we can't have a juvenile session the court can surely arrange it so that the juveniles will be disposed of before other cases are called. Almost every day cases built for the care of children are tried in police court yet the children occupy seats only a few feet from the witness stand. Last Friday the court had four juvenile cases to dispose of and they were not called until about 1 o'clock, other cases having been given precedence. It required only a few seconds to dispose of the children yet they were obliged to sit there through a long session that did nothing for them except to further corrupt their minds.

Alvin Lawrence the Gorham street jeweler has invented a clock whose mission it is to prevent "rubbering." The clock has already been purchased by a local concern and is somewhat of a novelty. It is alleged that in mills and other places employes squander more or less time watching for "wash up" time, five minutes to twelve and five minutes to six. The clock is so arranged that the minute hand coming in contact with a push button sounds a loud alarm at the times mentioned and also on the hours of twelve and six, so that employes will not find it necessary to keep their eyes on the clock. It also sounds an alarm at seven in the morning to call the attention of the one in charge of the room to the fact that the hour has arrived when all hands should be at their respective posts of duty.

Europe, $12.50. O'Donnell's Steamship Agency.

ADAMS

Porch Seats 63c each

42 inch folding settee with natural wood, slat seat and back, and frame painted red or green.

Porch Rockers $1.50 each

A comfort rocker with wide seat and arm. Woven rattan seat and frame work of maple wood, natural color

ADAMS & CO.

Furniture, Rugs Carpets

Appleton Bank Block

174 CENTRAL STREET

NEW SUMMER SUITS

in the newest patterns which we are making up in the latest New York style at moderate prices.

LOUIS ALEXANDER IMPORTER TAILOR 85 CENTRAL STREET LOWELL MASS.

PAUL O. KABLE, Assistant.

Telephone 673-2.

C. F. Hoisington & Son

We will call and clean out your furnace and put everything in good condition for next season. We do all kinds of Tin Work, Roofing, Soldering and also keep the best line of Ranges on the market at 147 Market street.

A perfect heating system is guaranteed with a

WINCHESTER BOILER

STEAM OR HOT WATER.

Welch Brothers

61-63 Middle Street

COAL, LIME, CEMENT, BRICKS

OF ALL KINDS

E. A. WILSON & CO.

4 Merrimack Sq. 700 Broadway

WITH THE HORSES

Dr. Bartlett's Horse Will Start at Saugus

The Marshal, Dr. Bartlett's horse, will start at Saugus next Wednesday. "Doc" Evans will hold the ribbons and the honest little horse is as fit as a fiddle.

Lake Queen, 2.14¼, is at the Nashua track.

Charlie Mac, by McKinney, 2.17¾, to saddle.

H. B. Field will have Red Line, 2.15¾ this season.

Ralph Wilkes, 2.06¾, was Red Wilkes' only 2.10 trotter.

Monte Carlo holds the race record of the year at 2.08½.

Frank Subert will start the horses at Saugus next week.

Saugus receive da fine entry for its meeting next week.

This will be Detroit's 20th year with with the grand circuit.

Alberto D. won a mile dash to wagon at Cleveland last week in 2.16½.

Robizola, 2.12½, has been a mile a full second better than her record.

Aruna, 2.24¼, by Allandorf, 2.19¼, is to bred to Col. Mosby, by Bingen, 2.06¼.

Yates, 2.24½, by Nelson's Wilkes is in the stable of Bither and Palmer at Readville.

About 25 foals by Direct Hal, 2.04¼, have been dropped at Village Farm this season.

John Young is at Readville with 14 horses from Allen farm, the home of Kremlin, 2.07¾.

Grancino, 2.24¼, is a new trotter for Directum, 2.05¼. He took his record at Baltimore last week.

The opening day at Readville, July 4, will be a free gate, but they will charge to get into the grand stand.

A monument of granite is to be erected over the grave of Director 2.17, at Locust Grove farm, Newcastle, Pa.

William Carey's mare by Onward that recently foaled a colt by Dare Devil, 2.09, is to be bred to Audubon Boy, 2.03¾.

"Dick" Blumenthal of Hartford has purchased the pacing gelding The Goat, 2.17¼, and will send him to the races.

Lady Babbie, an entry in the M. and M., has developed a splint and will be blistered and turned out for the season.

Andy Welch's latest scheme is half-mile heats best three in five for $800 purses, which will be tried at the July meeting at Cincinnati.

Eleven entries of the original 31 have been declared out of the M. and M. on the third payment. There are still 20 horses left.

Canada starts her horses racing the first part of the month of June but in southern New England they say they are not ready until July.

Fred D. McKay is at the Detroit, (Mich.) track with George R. Woodin's horses Allie Jay and Nellie Jay, 2.14¼. Allie J. is entered in the M and M.

Dave McCleary says that he believes he owns as fast a trotter as lives in Lord Revelstroke, the 3-year-old son of Bingen 2.06¼ and May Fern 2.11¼.

The two $16,000 trotting events by the joint management of the Empire City and Brighton Beach tracks have filled with sixteen nominators in each event.

Village Farm has placed The Bean Ideal 2.25¼, by Dare Devil, 2.09, out of Nettie King, 2.20¼, dam of The Abbott, 2.03¾, in training for a faster record.

Charlie Mac reduced the amateur saddle record of 2.18½ to 2.17¾ last Saturday at Cleveland, O., before an audience of 10,000 people with C. K. G Billings in the saddle.

There are three stallions standing in Canada who are not the real thing although they answer to the names of Axtell, John R. Gentry and Nutwood Wilkes.

Capt. B. H. Tuthill dropped dead while in the sulky last week. He was a big shipper of race horses to foreign lands and was widely known throughout New England.

It is estimated that the city of Cleveland, O., will leave lose $100,000 because the governor of Ohio was induced to strike the staggering blow to harness racing pastime.

The first new 2.20 performer of the year to represent developed parents is the pacer Angie Duryea, 2.19¼, by Patchen Wilkes, 2.29½, dam Angie D., 2.07, the former racing queen by Mikagan.

Lou Dillon's first attempt at record breaking for 1904 was successfully accomplished at Cleveland last Saturday before 10,000 people when she lowered the amateur wagon record of 2.10 to 2.06½.

Victor Roberts of New Bedford is training two horses at the half-mile track at the Taunton fair grounds, Peeler Patron (2.09¾) and Sally Hooker (2.08¼), owned by E. W. Vien of Pawtucket, R. I.

W. Perry Taylor of Buffalo has sent Vice Regal, by Vice Regent to the Canadian trainer, Havers James, to be campaigned. James has the fast pacers Gallagher, 2.09¼, and Arbuteskan, 2.09¾ in his stable.

Diamond Joe, a well-known grand circuit follower, is the new owner of the pacer Cubanola, 2.06¾, which Joe Greer has raced for the last two seasons. Jack Kinney will have the son of Gambetta Wilkes this year.

Vance Nuckols was pretty nearly the whole thing at Rockport, O., last week. On the first day he won two races and on the last day three besides getting home two or three winners during the middle of the week.

David Cahill has announced that he will send Charley Herr, 2.07 against the world's record to saddle held by rGeal Eastern Uncle Lovy does not propose to be outdone by either C. K. G. Billings or Harry Devereaux.

Gears shipped twenty-one horses from Memphis to Columbus, O., last Friday night. They included the pick of the forty odd that he has been working at the Tennessee track and were in grand condition, without exception.

Bessie Borchill and Lottie Lorraine, these famous old campaigners who made a world's record for pacing mares the day they went a dead heat at Terre Haute, Ind., Sept. 30, 1897, in 2.05¾, have both been bred to Joe Patchen, 2.01¾, this spring.

George W. Ford of Santa Anna, Cal., has sold the stallion Neernut, 2.12¼, by Albert W., 2.20, for export to Austria. Neernut is the sire of that game mare Neretta, 2.06¾, whose good showing in Austria doubtless caused the purchase of her sire. Reported price $9000.

Lord Derby's left hind leg, which he strained early last season, has been pistered severely in hopes of making it sound. He was worked along slowly till the leg began to show signs of weakness, and then came the blister. Both Spear and Niles think he will train sound and be good late in the season.

A big four pacing quartet of the famous Canadian Northwest this season are Harold H., 2.04; Harry O., 2.06, Democracy, 2.07¼ and Chestnut, 2.07. The son of Roadster is the recognized kingpin of Winnipeg and Brandon. A match race for a large purse and side wager between Harold H. and Gallagher, 2.09¼, may be made before the leaves commence to fall, for the Canadian championship.

The pacer Angus Pointer, sired by Sidney Pointer, 2.07¼, out of a thoroughbred mare, drive by George MacPherson, is the first new performer for 1904 in Canada. He took a record of 2.20¾ in the first heat of the 2.40 pace at New Hamburg on June 6. The same afternoon Happy Mack, driven by Ed Jackson, took a record of 2.19¾, and is the first new 2.20 performer. He was sired by Prince Nuttingham, dam by Little Hamilton, and is a very fast prospect. Angus Pointer will make his grand circuit debut in the Chamber of Commerce stake at Detroit.

If the sensational green trotter Tom Axworthy, by Axworthy, in Millard Sander's stable, carries out the promise he has given in his work this spring, his dam Nell will be the first mare to be the dam of four 2.10 performers. She is now the dam of Vassar, pacer, 2.07; Belle Vara, 2.08¾, and Susie T., pacer, 2.09¾, besides five others with records slower than 2.10. She is also the grandam of Gray Gem, 2.03¾. It is the belief of those who have seen Tom Axworthy, in his work at Memphis this spring, that he will take a record of 2.10 or better before the season is far advanced, if he meets with no mishap.

One of the leading stables at Saugus, of whose members no mention has been made in these columns, is the string belonging to P. J. Burke of Beverly, Mass., are being trained by Harry Pope and Michael Hewitt. The record horses are Willie Bedworth, 2.21¾, Fanfare, 2.22¼, and Oilwood, 2.23. The green horses are Angie, blk h, by Prodigal, 2.16, Joe Thomas, (7) ch g, by Tarantine, May H. (5), ch m, by Prince of India, 2.13¾, Lady Clare (5), blk m, by Dare Devil, 2.09 dam Claribel, dam of Lord Derby, 2.05¾, by Almont, Jr., and Baron B (4), br g, by Baronmore.

Advices from Morrisville, Vt., state that Royal D'Arthenay has his stables at the trotting park, that town. Mr. D'Arthenay is a native of Maine, where his father was for years a well known breeder. He is now working four, Golden Dream, 2.16; Thelma, that he raced as a pacer last year, and marked in 2.21¼, now shifted to the trotting gait and is going well; The Monarch and Golden Belle, 3 and 4-year-olds, full brother and sister to Golden Dream. The horses are working to Mr D'Arthenay's satisfaction and he expects to hit the New England circuit at Nashua in July.

Lou Dillon's first start for a regular record will probably be at Cleveland, July 30, and judging from her form now, she will then be in condition to beat whatever mark she is sent against. As that date will be exactly nineteen years after Maud S. placed the record at 2.08¾ over the same track, it is thought that Mr. Billings will have Lou Dillon start to beat this mark, pulling the same sort of a sulky as did the famous daughter of Harold. On that day, too, Mr. Billings will also start Charlie Mac against the saddle record of 2.15¼, now standing to the credit of Great Eastern. This one-day meeting at Cleveland in July promises to be a red-letter day in turf history. It is the only chance Cleveland people will have to see the crack horses of the country in professional events this year, and no effort will be spared to make it a success.

W. H. Stewart, the colored trainer at Cleveland, has set every one talking about the green trotter Silver Ore in his stable. This 6-year-old grey gelding was purchased for $250 last year, having been used on the road. He was worked less than two months last season, but the way he can trot now makes one dizzy. Since coming to Glenville he has shown a mile in 2.13¼, a half mile in 1.06¾ and a quarter mile in 30½ seconds. In his next work-out he trotted a mile in 2.14¼, and was being taken back all the way through the stretch. He is owned by J. Dreutlein of Meadville, Pa., and $6000 was refused for him this week. He is by Normancer, brother of Norval, 2.14¾, his dam being by Cuylercoast, 2.11; second dam by Crawford, 2.07¾; third dam by Hull, Gold Bug, 2.15¼, another trotter in the Stewart stable, has been a mile in 2.12½, the middle half in 1.03½, and is better than a 2.10 horse right now.

The Washington Savings Institution Pays 4 Per Cent.

Compounded Semi-Annually.

Don't Delay Depositing

265 Central St. Lowell, Mass.

CUNARD LINE

Fast Twin Screw Steamers

New, 14,280 tons, 600 feet long, fitted with Marconi's wireless system. Rooms upper decks midship. Perfect ventilation.

Boston, Queenstown, Liverpool.

Saxonia July 19, Aug. 16, Sept. 13, Oct. 11,

Ivernia July 5, Aug. 2, Aug. 30, Sept. 27,

A Cunarder from New York every Saturday.

Discount allowed on combined outward and return first and second cabin fares.

Rates, sailings, plans, etc., apply CHAS. P. SUMNER, Agent, 126 State street, Boston.

DENIS MURPHY, 18 Appleton street, Lowell, Mass.

J. F. O'DONNELL, 324 Market street, Lowell, Mass.

O. A. BERNSTON., 35 Andrew street, Lowell, Mass.

PIHL & WIDEN, 49 Lundburg street, Lowell, Mass.

ANDERS THOMASSON, 277 Central street, Lowell, Mass.

PUTNAM & SON CO.

166 CENTRAL STREET

For Saturday and Sunday

Many small things are necessary—have you all you need?

Straw Hats, of fine Mackinaw, Sennet, Milan and split braids, in Yacht and soft shapes, the largest collection of fine straws ever shown in Lowell,

$1.50 TO $4.00

With straws not as fine at 50c and $1.00

Wash Vests, of plain white duck and pique, and small figures, the new mercerized and soft vestings, in tans, drabs and grays $1.00 AND $1.50

With finer ones from Rogers, Peet & Co., at $2 to $4

Summer Neckwear, of Irish linen homespun and imported French basket cloth, embroidered in colors, entirely new—and washable. White, oxford and mercerized fabrics 25c AND 50c

Summer Shirts, of genuine Irish linen, in white, natural flax color and Blarney checks, cuffs attached, made by Earl & Wilson, a gentleman's shirt in every respect. Also a fine collection of handsome negligees, in white madras and quiet patterns, cuffs attached, at $1.00

ST. PATRICK'S SCHOOL

ANOTHER COURSE TO BE ADDED TO CURRICULUM.

It is the intention of the Xaverian Brothers who have charge of St. Patrick's Boys' school to add one year to the school course when the session begins in September. The plan is to extend the commercial course by including the opportunity to obtain a business education. The new course will include typewriting and stenography. The fact that there were no graduates this year caused some surprise but it was due to the fact that the Brothers desired to give the boys a chance to take up this business course that they were detained one year. The school in the past has turned out many young men who have become prominent in the business and professional life of the city and it is the intention to keep up this high standard in the future.

The retreat for the Xaverian Brothers of this section will begin at St. John's Normal college, Danvers, on July 6 and will continue for one week. All the brothers connected with St. Patrick's school will attend the retreat.

The people who attended the commencement exercises Wednesday evening were impressed with the fine showing made by the boys. The costuming too was above the ordinary and the duel scene in the drama came in for its share of applause. The boys who appeared as sailors were:

Masters Dresser, Noonan, Hines, T. O'Neil, Doherty, Spillane, Ryan, Woods, Hurley, Kearney, Sheehey, Peterson, E. Donovan, Harnill, McCarthy, John Sullivan, Lane, Wm. Curry, Fitzgerald, Roach, Ringwood, Bassett, Garvey, Conley, O'Riley, J. McDonald J. Swift, J. Connors, G. Daly, F. Fitzgerald, D. Powers, T. Tobin, J. Nichols, John King, James King, G. O'Connor, John Heslin, C. Bolan, T. Dean, E. O'Neil, Michael Sullivan.

CYCLE NEWS

Robert Walthour will return to Europe early in August under a contract which should net him nearly $10,000. Walthour cleared $8000 on his spring trip. He will race in America until August, and should make another $10,000, bringing his season's earnings up to at least $25,000. Seven years ago Walthour learned to ride a wheel. He took up cycling as a messenger boy in Atlanta, and a year later rode his wheel to Nashville to participate in some races. Today the Southerner is comparatively wealthy, having a comfortable home in Atlanta along with other property and a large bank account.

William N. Samuelson, of Utah, according to a telegram from Salt Lake City, broke the world's record for two miles in a competition race on the Salt Palace saucer track, in that city, last Tuesday night. Samuelson rode the distance in 2.59 4-5, lowering by one second the previous record by Kramer at Vallsburg.

Frank L. Kramer does not expect to be a competitor in the world's championship sprint races which are scheduled to be run on the Crystal Palace track, in London, on September 3, 8 and 10. According to a report published in an English paper, the American Champion had written to the promoters of the championship meet asking for information, and the British paper seems to think that Kramer will be one of the competitors in the championship contests.

"There is nothing in the story," said Kramer last Sunday when he was told of the story in the English paper. "I have not written to the Englishmen, and can hardly see how it would be possible for me to race in London during the first week in September, as the N. C. A. circuit will not be finished in time to allow me to make the trip. From the present outlook I cannot see any possible chance for me to race in London in the world's championships."

Three of a Kind

That are hard to beat as furnishers of Home Convenience and Comfort

ONE is an up-to-date *Gas Range,* economical, perfect in its work. Provides a cool kitchen in summer.

TWO is a *Gas Radiator* to take off the chill and damp of the house. Quick Results, No Smell.

THREE is the latest idea — the *Hot Water Heater* for the bath room. Hot water in any quantity, at any time and all the time.

Examine at our store. We maintain this store for the purpose of SHOWING the public modern gas appliances. You are never importuned.

67 Merrimack St.

LOWELL GAS LIGHT COMPANY

Ever Considered COKE As a Winter FUEL?

POLICE BAFFLED

Matilda Ouilette Mystery Not Yet Solved

STORY TOLD BY BOY CAUSES TROUBLE

Some Believe the Child Was Drowned

FALL RIVER, June 25—After a day of search and inquiry the police find themselves baffled in their efforts to get a clew or obtain any new light on the mysterious disappearance of little Matilda Ouilette, the 6-year-old child who is supposed to have been kidnapped.

Her 8-year-old brother Anthony still sticks to his original story of a strange man meeting him and his sister, giving him a couple of pennies to go and buy candy and the man starting off with Matilda as soon as he (Anthony) started for the store.

When he told his story he said that they met the man immediately after they were dismissed from school at the corner of Broadway and Almond st. That would have been about 4 o'clock. A young man named St. George says he saw a man speaking to the two children at that time and place, but his description of the man is altogether different from that given by the boy.

Emma Ouilette of 28 Eagle st., the grandmother of the children, says they came to her house at 4.45 and stood five or ten minutes. She gave the girl a penny and the boy a banana. It was therefore nearly an hour after St. George saw the children and a man at Broadway and Almond st., that the boy now admits being at his grandmother's, but he still holds to his original story without undertaking to explain the discrepancy between it and this new phase of the mystery.

He is a rather uncommunicative little chap, and does not talk freely about the matter, contenting himself with supplying information only in response to questioning. In the light of the grandmother's statement, and other facts the police have gathered, they are commencing to have doubts as to whether Anthony's account of the disappearance of his sister is wholly correct, or whether he is telling all he knows about it.

Near the store where he bought his candy is a small body of water known as Crab pond, and the theory is now advanced that the child while with her brother may have fallen into the pond, and that he is too badly frightened about the matter to tell of her drowning.

What puzzles them is if the child was kidnapped that nobody besides Anthony saw the man with the little girl. The locality is in a thickly settled tenement district. There were children all about on the streets in the neighborhood at that hour and it seems almost incredible that a sane person would have undertaken to kidnap a child at such a time and place under the circumstances as related by Anthony.

It was thought that perhaps it was some relative of the child's mother, Ouilette's first wife, now dead, who might have gone off with Matilda, but the boy says he never saw the man before and the mother's people, who reside in another section of the city, declare they are ignorant of the whereabouts of the missing one.

If nothing transpired last night to clear up the matter, the police intend to devote particular attention today to Anthony, with the hope of learning positively whether or not he is keeping something back which if disclosed might put them on the right track and enable them to locate Matilda. They are commencing to entertain doubts as to whether she was kidnapped and fear that her disappearance will be accounted for another way when the truth is known.

In the neighborhood where the Ouilettes live, however, the belief that the child was stolen by the mysterious stranger is general and the neighborhood is in a ferment of excitement in consequence.

RELIGIOUS MANIA

DROVE A YOUNG WOMAN TO SUICIDE.

NEW YORK, June 25.—Miss Florence Sutton Kirby, the pretty 26-year-old daughter of David B. Kirby, a wealthy New York drug merchant, who resides at 99 Central avenue, White Plains, and a recent college graduate, committed suicide early yesterday at her home by shooting herself in the forehead. From the position of the body the police believe that the young woman stood before the mirror of her dresser, and, calmly taking aim, sent a bullet crashing directly over her nose. It is generally believed that religious mania caused the girl to commit the rash act.

SUNDAY SERVICES

TO BE HELD AT THE DIFFERENT LOCAL CHURCHES.

BAPTIST.

First—George street, corner of Church street, Rev. Smith T. Ford, D. D., pastor. Morning service at 10.30, Sunday school at 12, Junior Young People's society at 5.15, evening service at 6.30.

Morning, "Treasured Joys;" evening, "A Free Art Gallery."

Mt. Vernon Baptist Church—No settled pastor.

Rev. C. K. Flanders will occupy the pulpit both morning and evening.

First Freewill—Paige street, Rev. D. B. Martin, pastor. Morning service at 10.30, Sunday school at 12, evening service 6.30.

Fifth Street—West Fifth street, Rev. Orville Coats, pastor, 727 Bridge street. Morning service at 10.30, Bible school at 12, evening service at 6.30.

Morning, "Jesus Sufficient;" evening, "The Water of Life."

Immanuel—Blossom street, Rev. Robert F. True, pastor. Morning service at 10.30, Y. P. S. C. E. at 5.30, evening service at 6.30.

Preaching morning and evening by Rev. Nelson B. Jones of Roslindale, Mass., in exchange with the pastor.

Chelmsford Street Freewill—Chelmsford street, corner of Plain street, Rev. Albert E. Kenyon, pastor. Morning service at 10.30, Sunday school at noon

Morning, preaching by pastor; evening gospel service.

Worthen Street—Rev. Arthur P. Wedge, pastor. Morning service at 10.30, evening service at 6.30, C. E. meeting 5.15.

French Baptist church, corner of Ennell and West Sixth streets, Rev. Isaac LaFleur, pastor.

Branch Street—Middlesex street, opposite the easterly function of Branch and Middlesex streets, Rev. Asa Reed Dills, pastor. Morning service at 10.30, Sunday school, at 12, Young People's meeting at 5.45, evening service at 6.30.

Rev. O. E. Mallery of Worcester, formerly of Lowell, will preach, morning and evening.

North Billerica—No settled pastor. Morning service at 10.45, Sunday school at 12, evening service at 7.

Hadley street Freewill Baptist.

Rev. Geo. W. Coon will preach at 10.30 Sunday school at noon. General prayer meeting at 7.30.

North Tewksbury Baptist.

Morning, "How to Be Truly Great," a lesson from Proverbs; evening, a review of the life of Jesus.

Billerica Centre.

Rev. A. H. Fuller, a former pastor, will occupy the pulpit Sunday.

CATHOLIC CHURCHES.

Fifth Sunday after Pentecost. Gospel read in the mass and made the general subject of sermons. Matt. v. 20-24.

St. Patrick's—Masses will be sung in the basement at 7, 8, 9, 10, and 11. The 10o'clock mass will be exclusively for the children, while the 11 o'clock mass will replace the usual high mass.

St. Peter's—Gorham street, Rev. Michael Ronan, rector. First mass at 6, second mass at 7, third mass at 8, (new church) children's mass at 9, (Old church) fourth mass at 9, high mass and sermon at 10.30, Sunday school at 2, vespers at 7.

St. Michael's—Sixth street, Rev. John J. Shaw, pastor. First mass at 6.30, children's mass at 8.15, second mass at 9, high mass and sermon at 10.30, Sunday school at 1.30 vespers at 3.

Immaculate Conception (Oblate Fathers) East Merrimack street between Brown and High streets, Rev. E. A. Dorgan, O. M. I., pastor. First mass at 6, second mass at 7.30, children's mass at 9, high mass and sermon at 10.30, Sunday school at 2, vespers at 6.30.

Church of the Sacred Heart (Oblate Fathers), Moore street, opposite Andrews street, Rev. John P. Reynolds, O. M. I., pastor. First mass at 6, children's mass at 8, second mass at 9, high mass and sermon at 10.30, Sunday school at 2, vespers at 6.30.

St. Jean Baptiste (Oblate Fathers), Merrimack street, corner of Aiken street, Rev. Joseph Mangin, O. M. I., rector. First mass at 7, children's mass at 8.30 high mass with sermon at 10, vespers at 6.30.

St. Joseph's (Oblate Fathers), Lee street, Rev. Leon Lamothe, O. M. I., rector. First mass at 7, second mass at 8.30, high mass and sermon at 10, vespers at 3.

St. Anthony's (Portuguese), Gorham street, corner of Congress street, Rev. Joaquin V. Rosa, pastor. First mass at 8, high mass and sermon at 10.30, vespers at 6.30.

St. Louis'—West Sixth street, Rev. J. N. Jacques, rector. First mass at 7.30, second mass at 9, high mass and sermon at 10, vespers at 6.30.

CONGREGATIONAL.

First—Merrimack street, opposite the public library, Rev. Ralph Gillam, acting pastor. Morning service at 10.30, Sunday school at 12, Y. P. S. C. E. at 5.30, evening at 6.30.

Highland—Westford street, corner of South Canton street, Rev. T. Clayton Welles, pastor. Morning prayer at 10.10, sermon at 10.30, Sunday school at 12, evening at 6.30.

Morning, "The Abundant Life;" evening, "The Beatitude of Endurance."

High Street—East Merrimack street, corner of High street, Rev. Charles W. Huntington, D. D., pastor. Morning service at 10.30, Sunday school at 12, Y. P. S. C. E. at 6.15, evening service at 7.

Kirk Street—Kirk street, opposite French street, Rev. George E. Martin, D. D., pastor. Morning service at 10.30, Sunday school at 12, evening service at 6.30.

Eliot—Summer street, corner of Favor street, Rev. E. Victor Bigelow, pastor, Rev. J. M. Greene, D. D., pastor emeritus. Morning service at 10.30. Sunday school at 12 Y. P. S. C. E. 6.00, evening service at 7.

Morning, Rev. William H. Bolster, D. D., of Nashua, N. H., will preach; evening, the pastor will preach on "God's Graduation." No evening services during the months of July and August.

First Trinitarian—Dutton street, corner of Music Hall avenue. Rev. George F. Kenngott, pastor. Morning service at 10.30. Sunday school at 12, evening service at 7.

Morning, Rev. Charles P. Marshall of Lawrence will preach, subject, "Requirements for Entering the Kingdom of God;" evening, preaching by pastor's assistant, subject, "The Christian Road."

Centre—Dracut, Rev. Fred'k I. Kelley, pastor. Morning service at 10.45, Sunday school at 12, evening service at 7.

Pawtucket—Pawtucket square, Rev. Edwin R. Smith, minister. Morning worship at 10.30, Sunday school at 12, Y. P. S. C. E. at 6, evening worship at 7.

Morning, "The Half-Way Point," evening at 7, "The Double Standard in Character."

Swedish—London street, Rev. F. A. Lindholm pastor. Morning service at 10.30, Sunday school at 12, evening service at 7.

French—Bowers street, corner of Fletcher street, Rev. T. G. A. Cote, pastor. Morning service at 10.30, Sunday school at 12, evening service at 6.30.

Hillside, Dracut—Rev. J. A. McKnight, pastor. Services at 10.30, Sunday school and pastor's class at 12, Y. P. S. C. E. at 6.15, evening service at 7.

Morning, "The Right Standard;" evening, C. E. at 6.15, lecture at 7 by pastor, subject, "Elements of Success in the Christian Life."

Evangelical—Tyngsboro, Rev. Sarah A. Dixon, pastor. Morning service at 10.45, Sunday school at 12, Y. P. S. C. E. at 6.30, evening service at 7.

Tewksbury Congregational—Morning services at 10.30, Sunday school at 12, evening service at 6.30.

Pelham Church—Rev. J. L. Hoyle, pastor. Preaching at 10.45, Sunday school 12.

North Chelmsford Congregational—No settled pastor. Morning service at 10.30.

Chelmsford Centre Congregational.

EPISCOPAL.

St. Anne's—Merrimack street, corner of Anne street, Rev. A. St. John Chambre, D. D., rector.

Holy communion, 7.15; full service and sermon 10.30; evening prayer and sermon, 7; Sunday school, 12.

St. John's—Gorham street, north of the court house, Rev. Leander C. Manchester rector. Morning service at 10.30, Sunday school at 12, evening service at 6.30, communion first and third Sundays and on the greater festivals.

House of Prayer—Walker, near Grove street, Rev. R. G. Osborne, rector. Sunday services matins 7.15, low mass 7.30, litany, 10.30, high mass and sermon 10.45, vespers 7.

All Saints—Chelmsford. Services and sermon 10.45, Sunday school 12, evening service 7, Holy Communion 10, first Sunday in the month 10.45.

LUTHERAN.

Swedish—Mendowcroft street, near Moore street, Rev. P. E. Asley, pastor. Sunday school at 9, morning service at 10.30, evening service at 7.

METHODIST.

No morning service except at the Central M. E. church. Evening services in the various churches as usual. At Highland M. E. in the evening the pastor will preach: "A Young Man Who Had Courage of His Convictions."

Berean Primitive—Moore street, near Lawrence street, Rev. D. Markham pastor. Morning service at 10.30, Sunday school at 12, evening service at 6.30.

First Primitive—Gorham street, corner of Ellsworth street, Rev. Nathaniel W. Matthews, pastor. Morning service at 10.30, Sunday school at 12, evening service at 6.30.

Morning, "Christ's Last Appearances;" evening, "Who Thinketh of Thee?"

MINISTRY-AT-LARGE.

Free—Middlesex street, between Eliot and South streets. Rev. George C. Wright, pastor. Morning service at 10.45, Sunday school at 12.

Morning, "God's Way With a Soul."

PRESBYTERIAN.

First—Appleton street, corner of Davis street, Rev. James M. Craig, pastor—Morning service at 10.30; Sunday school at 12; evening service at 7.

Morning, "Trinity of Excellencies;" evening, "The New Commandment of Christianity."

Westminster United—Tyler street, Rev. H. B. Foster, pastor—Morning service at 10.30; Sunday school at 12; evening service at 7.

Morning, "The Church's Duty to the Child;" evening, Children's Day service, with baptism.

UNITARIAN.

First—Merrimack street, opposite John street, Rev. Chas. T. Billings, pastor. Regular morning service at 10.45, Sunday school immediately following the morning service.

Morning, "Pessimism and How to Meet It."

Chelmsford Centre Unitarian—Rev. A. D. K. Shurtleff, pastor. Morning service at 10.45, Young people's guild at 7.

UNIVERSALIST.

First—Hurd street, Rev. Caleb E. Fisher, pastor. Morning service at 10.30, Y. P. S. C. E. at 6.

Morning, preaching by Rev. F. L. Payson.

Grace, Princeton street, corner of South Canton street, Rev. Ransom A. Greene, pastor. Morning service at 10.30, Sunday school at 12.

Round trip, Europe, $27.50. O'Donnell's Steamship Agency.

REFUSED TO TELL

WOMAN WILL NOT SAY WHO SHOT HER.

STAMFORD, Conn., June 25.—With a bullet wound in her head Mrs. Daniel Kelly, a bride of a few weeks, lies in the hospital at New Canaan, refusing to tell how she was shot, and the police of this place and her town are of the opinion that murder has been attempted.

Just outside New Canaan lived Kelly and his bride. Recently they have been disturbed by a gang of Italians, who have been working on a railroad being built through the neighborhood.

Fearing that they would meet with attack from these Italians, who have been offensive recently, the Kellys went to a grocery store Thursday and bought a box of cartridges.

Passing a thicket 200 yards from the Kelly home late Thursday evening a man heard groans. Investigating, he came upon Mrs. Kelly lying in a thicket, a bullet wound back of her left temple. There was no pistol to be found.

At the hospital Mrs. Kelly was brought to consciousness.

"Who shot you?" she was asked. The young woman turned her face away from her questioner. "Who shot you?" was repeated.

This time she hid her face in the pillow, and all efforts to get her to talk were of no avail. She was asked if she had shot herself, but to this she only shook her head sadly.

LET HIM SINK

COMPANIONS TRIED HARD TO RESCUE MAHAN.

WORCESTER, June 25.—Charles Mahan, aged 15, son of Owen Mahan of 24 Hemenway street, and a freshman in the classical high school, was drowned while bathing in North pond at 3.30 yesterday afternoon.

Young Mahan was with a party of playmates and all swam out to a sailboat in the middle of the pond. On the way back to shore Mahan had a cramp and sank.

Some of the party went to his assistance and had him within a short distance of shore when they became so tired they had to drop him to save their own lives.

CITY CLERKS

WILL MEET TO DISCUSS LUCE LAW.

A meeting will be held at Young's hotel, Boston, Wednesday, June 29, by the city clerks of the cities in which the Luce election law has been accepted.

This new act will cause a large amount of extra clerical work in preparing for the elections and it is for the purpose of devising the best method of carrying out the work and agreeing upon a system of blanks, forms for tabulated returns, etc., that the meeting has been called.

BALLANTINE WILL

IT LOOKS AS THOUGH THERE MAY BE CONTEST.

NEW YORK, June 25.—George A. Ballantine, a grandson of Peter Ballantine, the founder of the Ballantine brewing interests in Newark, has apparently decided to apply to the courts to obtain his share in his father's estate. A contract was filed in the county register's office in Newark this week by which he gives to Philip Tillinghast and Herbert P. Queal power to attack the will of his father, Peter H. Ballantine, assigning them 25 per cent. of what they may recover.

No action has been begun beyond the filing of the contract and George A. Ballantine's relatives in Newark do not know what to make of it. He has not been in that city for a long while. He started out to become an architect after leaving college. He was married about ten years ago to a young woman of a prominent Boston family. His habits were such that his wife got a divorce.

Ballantine married again and now lives in this city. His father left him $5000, to be paid him when he attained his majority. The remainder of the millionaire's estate was to be held in trust by the executors for the benefit of Mrs. Peter H. Ballantine, until the youngest child attained the age of 21, and then the executors should pay the widow one-third of the estate, the other two-thirds to be divided share and share alike among the four children. One-fifth of George's share was to be paid him when he was 21 years old, and three-fifths when he became 25, except that the executors, with the approval of the widow, might delay the payment of the three-fifths until they thought it best. The remaining one-fifth was to be held in trust for the benefit of George and his direct descendants.

The executors are his uncle, Robert F. Ballantine, and George Frelinghuysen, his brother-in-law. They will not talk about the case.

BASE BALL

MONDAY

MANCHESTER vs. LOWELL

SPALDING PARK.

ADMISSION - - - - 25 CENTS

A Good Long Smoke

Can always be had from my Old Hundred Cigar. It's as good a smoke, too, as it is long, and makes you satisfied with yourself, and with the cigar. You can't find another as good for the money.

EVERY CIGAR STAMPED

W. H. I. HAYES

OLD HUNDRED

The Niblo Co.'s

Premium Butterine is the only first quality High Grade Butterine that comes to Lowell. It is way ahead of butter—15c lb.; Globe, 10c to 12½c lb.; Swift's, 10c to 12½c lb. Teas, best that grows, 4 lbs. $1.00. Flynn's Farm Pork, Butter, Eggs, Potatoes.

Flynn's Market, 137 Gorham St.

A CARD

We, the undersigned, do hereby agree to refund the money on a 50-cent bottle of Greene's Warranted Syrup of Tar if it fails to cure your cough or cold. We also guarantee a 25c bottle to prove satisfactory or money refunded.

Brunelle Pharmacy, F. H. Butler,
A. Thomasson, A. F. Story & Co.,
C. E. Carter, E. T. McEvoy,
Carlton & Hovey, A. W. Davis & Co.,
Ellingwood & Co., Carter & Sherburne,
Rochette & Delisle, F. C. Goodale,
F. P. Moody, Albert E. Moore,
Falls & Burkinshaw.

GUNKS in 1 to 5 days. Guaranteed not to stricture. Prevents Contagion. THE EVANS CHEMICAL CO. CINCINNATI, O. U. S. A.

MEN AND WOMEN. Use Big G for unnatural discharges, inflammations, irritations or ulcerations of mucous membranes. Painless, and not astringent or poisonous. Sold by Druggists, or sent in plain wrapper, by express, prepaid, for $1.00, or 3 bottles $2.75. Circular sent on request.

SHOULD GET GUNS

Ben Hanford's Advice to Workmen

SAYS BULL PEN IS POSSIBLE HERE

Urges Laboring Men to Support Socialism

BOSTON, June 25.—Old Faneuil hall was the scene of a most impassioned speech last night by Ben Hanford of New York, the candidate of the socialists for vice president. The occasion was an indignation meeting; to quote the call, "to protest against the horrors of capitalistic rule in Colorado." Governor Peabody, the courts, the millionaires and the militia, were all denounced in language which, the speaker admitted, was violent, but excusable, he felt, because the times were harsh.

Patrick Mahoney, ex-president of the cigar makers, presided. He said in opening the meeting:

"Ladies and gentlemen and fellow-workers: I suppose you think that this meeting is somewhat superfluous after that other great socialistic assemblage in Chicago the other day, which named a strenuous man for the office of chief executive of this country. They drew up long resolutions protesting against the dastardly acts of the workingmen—or mine owners, I ought to say—in Colorado.

"These republicans, instead of putting up a man, are giving you a god to vote for. There is indeed much adulation of Theodore Roosevelt; and what is the reason? It is this: He best expresses and represents the capitalistic interests of this country."

Squire E. Putney of Somerville was the first regular speaker. He said among other things:

"I am somewhat disappointed in the attendance. If the American people were aware of the dangers threatening the republic—if they understood their debased and servile condition, this hall would be filled to overflowing. Mr. Roosevelt and the republican party stand for anarchy, irreglion and about all the sins of the decalogue. Mr. Cleveland and Mr. Olney stand for ditto."

Mr. Hanford said in part:

"We have a jail bird at the head of our ticket (a humorous allusion to Eugene V. Debs), and when I went to Colorado recently I thought it possible that we might have a bullpen man at the tail. I was introduced to Governor Peabody and he made haste to assure me that he was not opposed to trades unions, that he was not at all opposed to socialism, but the thing he was opposed to was anarchy. And without solicitation on my part he went on to tell me that the men who had been deported by the authorities from their various abiding places in the state were all aliens and anarchists, and moreover, many of them were criminals."

Mr. Hanford set out to disprove this. He said he went into the mountains about 11 miles to see a man named "Jim" Ritchie, who had been deported twice. This individual was a Rough Rider, had been honorably discharged and had re-enlisted for three years' service in the Philippines. Returning, instead of becoming governor (as had Colonel Roosevelt) he went into the mines, "and was sent out of the state," said the speaker, "because he would no more be a scab in peace than a traitor in war." And there were others.

Mr. Hanford said that one of the causes of the trouble was the failure of the legislature to enact an eight-hour law, for which the people had voted overwhelmingly. Another dispute was over the question of the open shop. He said that many of the labor leaders had themselves been assaulted by the mine guards. John Mitchell's name in this connection was hissed from some quarters of the hall.

The real anarchists of Colorado, declared Mr. Hanford, were the Mine Owners association, the Citizens' Alliance, Governor Peabody and General Bell of the militia. It was significant that not a soldier had received a scratch, he said, while the dead list was made up of union miners. "The only guardsman in all the trouble who was killed was slain by a drunken companion," the speaker asserted, and the explosion at Independent "was caused by the agents of the alliance and the mine owners." He continued:

"Lawbreakers filled two of the three benches of the supreme court out in that state. If they can put a bullpen up there, they can do it here. A fight is coming in this country on the matter of the open shop. Some union men declare their opposition to taking politics into their meetings, but I tell you, you will take politics into your union or your union will go out of business."

At this point Mr. Hanford made the reference to the gun. He followed it up with a bitter denunciation of Rockefeller, who, he said, spelled God g-o-l-d. Socialism was urged as the salvation of the people.

In the audience was the venerable John W. Hutchinson of Lynn, who came prepared to sing a song of labor, but was overlooked in the enthusiasm for Mr. Hanford.

FRANCIS NAMED

TAMMANY WANTS HIM TO RUN FOR PRESIDENT.

ST. LOUIS, June 25.—It is reported at the New York city building at the world's fair that J. H. Martin, a prominent New York democrat, on behalf of Tammany, yesterday asked President D. R. Francis of the world's fair commission to permit his name to go before the democratic convention in St. Louis for the nomination for the presidency of the United States.

It is said that Martin was entrusted with his mission to St. Louis by Lender Murphy, who is casting about for a candidate suitable to Tammany and against Parker.

In his conference with President Francis the New Yorker pointed out that no candidate would enter the convention with enough votes to nominate, and that, when a deadlock came, as it seems certain to do, his name could be placed before the convention as a compromise candidate who could command the enthusiastic support of both the east and the west.

What President Francis said in reply is not known, but the gossip about the New York city and state buildings is to the effect that he consented to allow his name to go before the convention.

When asked about the story yesterday President Francis declined to discuss it, and simply smiled.

LAWRENCE TROUBLE

MAYOR GETS AFTER BOARD OF HEALTH.

LAWRENCE, June 25.—The action of two members of the board of health in employing an out-of-town physician to attend the smallpox case here stirred up a hornets' nest, with the result that Mayor Lynch summoned the board before him yesterday afternoon and sharply criticised Messrs. Bourget and Burger for their action. The physician employed was Dr. Alme Beauchant, whose family is said to live in Salem, and his compensation was fixed at $15 per day when he visited the hospital.

Mayor Lynch declared it an injustice to the local physicians to employ a non-resident and incidentally complained because meetings of the board of health had been held which Dr. Kennedy, the third member of the board, had not been notified to attend. He said that if two members of the board continued to do business without the third, removals would be in order.

Messrs Burger and Bourget contended that it was necessary for the board to act quickly and said they understood that no local physician cared to take the case. In response to the mayor's inquiry, four of the physicians present, Drs. Redmond, Kazarylan, Bennon and Maney, said they would take the case. The mayor directed the board to remedy the matter as soon as possible.

Europe, $12.50. O'Donnell's Steamship Agency.

PRACTICAL JOKER

WAS FORGIVEN FOR HIS MOTHER'S SAKE.

NEW YORK, June 25.—The practical joker who inserted a death notice in several papers on Thursday, announcing that Emil Senbolzi had "passed away" and that the funeral services would be held at 132 Kosciusko street, Brooklyn, the same evening, which were identical with the place and time of his marriage to Miss Lilla Wooldridge, a daughter of Sergt. A. J. Wooldridge of the Gates avenue station, has been discovered.

He is a young man, who has been on friendly terms with the Wooldridge family. Yesterday morning he called at the Wooldridge house and when the bride's mother referred to the cruel hoax and declared that her husband was determined to find out who the perpetrator was and have him punished, the young man acknowledged that he had inserted the bogus death notice. He made the most humble apology.

"I know his aged mother well," Mrs. Wooldridge said yesterday, "and for her sake the matter has been dropped." The fake notice brought many messages of condolence to the Wooldridge family, but they were concealed from the bride until after the ceremony.

How Much Food Did You Lose

The last hot spell? Can you not see that you are paying for a refrigerator and you haven't got one, to say nothing of the comforts of having your butter firm, your milk sweet, and all your food wholesome and clean.

NOW WE WANT EVERY HOUSE TO HAVE ONE

So we shall offer any refrigerator in our store for the next ten days on the easy terms of

$1 Down and $1 Per Week

We Have Ice Chests From $4.50 Up and Refrigerators at $7.75 Up.

A good size, hard wood refrigerator for $10.95 at the same terms. $1 down and $1 per week till paid.

Only Eddy's and White Mountain makes sold in the store.

A. E. O'Neil & Co.,

Merrimack Square

It Pays to Look Neat

and it costs very little when you know how to do it. You may have a suit of clothes that cost you quite a sum of money and is only soiled or perhaps it may be the same thing with a lady's coat or skirt; should you want to save several dollars just bring these soiled garments to the

BAY STATE DYE WORKS

and in a very short time they will clean, press or dye them and make them look like new garments. Remember the place

BAY STATE DYE WORKS

84 Prescott Street.

Double National and Dark Blue Stamps

FRIDAY and SATURDAY at

JOHN F. SAUNDERS

159 GORHAM ST., COR. SUMMER

AND SPECIAL ON FOLLOWING:

On All Kinds of Stamps

120 with 1 lb 50c Baking Powder.
150 with 1 lb 70c Tea.
100 with 1 lb 60c Tea.
70 with 1 lb 50c Tea.
10 with 1 lb 15c Butterine.
10 with 1 Pkg. 10c Mince.
10 with 1 pkg. Pancake flour.
5 with 1 pkg 14c Force.
5 with 1 pkg. 10c Presto.
20 with 1 lb. 20c and 25c Coffee.
10 with 1 bottle 10c Blue.
10 with 1 can 12c Peas.
10 with 1 can 12c Tomatoes.
10 with 1 pkg. 10c Corn Starch.

Legs of Lamb or Veal	10c Lb.
Fresh Roast Pork	11c Lb.
New Potatoes	40c Peck
Old Potatoes	25c Peck
New Cabbage	2c Lb.
Best Round Steak	15c Lb.
Best Rump and Sirloin	20c Lb.
Best Corn Beef	4c to 7c Lb.
Best Roast Beef	7c to 12c Lb.
Bread Flour	75c Bag
Challenge Milk	3 cans 25c
BEST BUTTERINE	
Prints	15c Lb.
Tubs	From 11c Lb. up

The Celebrated Breakfast Foods, Norka Malted Oats and Cero Fruto, 20 Stamps on 1 package 14c

HOUSEKEEPING ECONOMY

is when you buy your goods from a house who gives you the best for the least money

HERE ARE THE BIGGEST SAVING PRICES OF THE YEAR

PARLOR SUITS

5 and 6 Pieces.

To be sold at lowest prices. A manufacturer's samples; beautiful in construction, design and finish.

Go-Carts

No two carts alike, in fact each is vastly different. Made of very fine Reed, finished in Silk, Plush, etc. Finest it is possible to buy at lowest prices.

White Enameled Beds

Brass Tops, full mount, all sizes.

Brass Beds

We can furnish your house from the cellar to the garret. New up-to-date goods

FURNITURE, CARPETS, STOVES, MATTINGS, ODD PIECES

EVERYTHING IN THE FURNISHING LINE.

PETER DAVEY

134 MARKET STREET

Undertaker and Funeral Director

TEETH

During this month we will give a discount of 25 per cent. on all work. Patrons ordering a SET OF BEST TEETH will be given a Gold Crown or two Gold Fillings FREE.

GOLD CROWNS.....$3.00 to $5.00
GOLD FILLINGS..... $1.00
SILVER FILLINGS..... 50c

HOURS—8 a.m. to 9 p.m. Sundays, 10 a.m. to 4 p.m.

BOSTON PAINLESS DENTAL ROOMS

ROOMS 16, 17, 18, 19 RUNELS BUILDING, LOWELL, MASS.

'DO IT NOW"

In many ways it is to your advantage to have your property protected by one of our Fire proof policies. Until you do, your protection is not complete.

THOS. C. LEE & CO.

INSURANCE EXPERTS

TELEPHONE 311 52 CENTRAL STREET

GEORGE E. METCALF & CO.

FIRE INSURANCE AGENCY

(Established 1881.)

RUSSELL FOX, Proprietor.

OFFICES: 159 MIDDLESEX STREET LOWELL, MASS

NEW COAL POCKET

Largest Coal Elevator in New England

RECENTLY CONSTRUCTED FOR LOWELL COAL CO

Which Revolutionizes the Entire Coal Business

ALL COAL IS SCREENED BY MECHANISM

Mammoth Structure Located in Ayer City

The passenger to or from Lowell on either of the Boston and Maine or the N. Y., N. H. & H. railroads cannot get in or out of the city without seeing before him in gigantic letters the sign "Lowell Coal company," high in the air, on the roof of a tremendously large building, the size of which daily arrests the attention of hundreds passing in the trains, and causes much comment as to the nature of the great structure with its formidable sign.

And it is little wonder, too, for the building is of recent origin, having been completed but a short time and is the only one of its kind east of the Hudson river and hence a novelty both in structure and in use, and forms one more welcome feature of the metropolitan aspect which this city is rapidly assuming.

The building is a coal elevator recently constructed by the N. Y., N. H. & H. railroad for the exclusive use of the Lowell Coal company which has leased it for a long term of years and forms the centre of one of the biggest and most modern coal yards in New England. And nothing will demonstrate better the growth of the volume of business in this city and the rapid strides toward facilitating and labor-lightening the business of this most unpicturesque of all lines of endeavor than an inspection of the great pocket, as was recently made by a reporter of The Sun under the interesting guidance of Mr. Arthur C. Moore of the Lowell Coal company.

The word "pocket" to the uninitiated would imply something small, but such is not the case with the coal pocket, for that here referred to stretches over several acres and takes one a considerable time to walk over. The name is probably derived from the compactness of the place, for though covering a large territory there is not a foot of waste space in the entire pocket. In manufacturing pursuits it would be referred to as a plant, in ordinary conversation the observer would term it a yard, but in the coal business it is a pocket, and the coal pocket consists of three parts, the office where the orders are attended to and the weighing done, the yard where coal is stored and the stables and other outside buildings are located, and finally the elevator where the great quantites of coal are kept.

IN THE COAL YARD.

One enters the yard of the Lowell Coal company at the corner of Howard and Tanner streets, where the office is located, and the visitor upon entering is immediately impressed by the fine railroad facilities afforded, for the yard is bounded on two sides by the N. Y., N. H. & H. railroad at a point near enough to the tracks of the Boston & Maine to make it an easy matter to get on to the tracks of that railroad should occasion require it. On the left of the entrance to the yard are the old stables and sheds of Whithed and Moore & Bennett, dating back to the days and methods of these pioneers in the business emphasizing by their "old fashioned" appearance the fast strides that have been made in the business by the up-to-date company now occupying the old site. Further along on the left of the yard work is beginning on the new stables and wagon sheds of the company, the stables to be of sufficient size, 100x50 feet, to accommodate 75 horses, all of which are in daily use. In connection with the stables the company also maintains at the yard its own horseshoeing forge at which it shoes all its own horses and makes all minor repairs on its wagons.

Lying idle here and there in the yard are several of the old fashioned hand screens through which the hardworking driver was once obliged to screen his coal before loading it on to his wagon. These screens are used no more and merely remain to impress upon the beholder how differently this twentieth century concern does business from its predecessors and even many of its competitors, for the Lowell Coal Co.'s method of screening coal forms one of the most interesting features of the new elevator, to be described further along.

As the reporter walked trough the yard his eye was attracted by a quantity of fine coal in bags which in the bright sunlight threw forth a beautiful silvery blue ray. In response to his query Mr. Moore informed him that the coal referred to was "Pea" coal, procured from hard coal screenings and prepared especially for one customer in Lowell, who after experimenting with it in his boiler during the coal famine will use no other.

In striking contrast to this fine coal, lying near by it was a pile of huge "Lump" coal, each block of which weighs from 30 to 50 pounds. This is a peculiar hard coal and is used exclusively by manufacturing companies. Somewhat similar to it in size and appearance but far different in its nature a large pile of canned coal attracted the attention of the writer. The cannel coal, of which there are the English and American kinds, is harder than soft coal and softer than hard coal. Most of it comes from the Kentucky mines. It's most advantageous property is its quickness to ignite and is of great value in the steamers of the fire department, and also makes the best kind of coal to burn in the open grate. Lying nearby the steamboat coal was a large pile of Buckwheat coal, which though but little known here before the coal famine became much sought at that time because of the good results obtained by mixing it with soft coal. The coals above mentioned are all out of the ordinary run of market coals, and give one an idea of the full equipment of the pocket.

A feature of the yard, in the regular business line, is a mammoth trestle for the unloading and storing of soft coal. The track runs from the main line up a gradual incline to the trestle which is some 15 feet high and then straight along for 350 feet, allowing a storage capacity underneath of from 10,000 to 15,000 tons of soft coal. The cars used are the gondola type, the sides of which are removed, allowing the coal a natural flow to the ground below. This, it must be borne in mind is but a place of storage, and there is another and greater soft coal pocket to be mentioned with connection with the elevator. The company keeps on hand the four standard soft coals, Pocahontas, New River, George's Creek and Reynoldsville.

With all these different kinds of coal stored in the yard nothing is crowded and perhaps the best idea of its size can be gained by the statement that last spring the company stored 25,000 tons of coal in the yard without interfering with its regular routine. On the right of the elevator lies the blacksmith shop and a huge storeyard for wood; cord, sawed, split, mill kindlings and the almost endless variety of this kind of fuel. The floor of the yard is all done in trap rock. The soft coal trestle is constructed of massive timbers built upon concrete piers extending eight feet into the ground. The entire pocket is drained by a private sewer.

THE COAL ELEVATOR.

The coal elevator which is the largest elevated coal pocket east of the Hudson was constructed after considerable study and regardless of expense, and to all present intents and purposes appears to have reached perfection. Its great size may be estimated by the fact that its dimensions are 350 feet long, 80 feet wide, and 50 feet high. The cars run into it on a trestle 30 feet high and the upper portion is lighted by 48 large windows, 24 on a side and four great doors, two at either end. It lies directly in the centre of the yard. It is built on a concrete foundation and there are 25 concrete piers under the main pocket, each two feet wide at the top and seven feet at the bottom, extending into the ground eight feet. It is of massive construction, all the timbers being of Georgia pine with three inch flooring, 12x12 uprights of Georgia pine which are set into the piers. Supporting the uprights are 8x10 braces, while the floor timbers are 15x8. The roof is slated and well guttered and the outside woodwork is in imitation of clapboarding, and is painted brown.

LOADING MADE EASY.

On the ground floor are 24 passageways in which the wagons are loaded. On either side of the elevator is a 25-foot driveway and the driver approaches with his empty wagon on the left driveway and entering one of the passageways loads up and leaves by the way of the right driveway. The left driveway is paved with trap rock and the right with granite blocks the company paying commendable attention to its horses.

In each passageway are 12 closed apertures in the roof which are worked each by a lever. Just under the apertures are the inclined screens which extend from the mouth of the aperture to the side of the wagon. Underneath the screens are huge dust boxes. Over each aperture is a coal pocket containing one of the many varieties of hard coal. Each pocket is numbered and each passageway underneath has a corresponding number. If a driver wants a load of a certain kind of coal he drives his wagon into the passageway and under the aperture bearing the number of the kind desired. Without leaving his seat on the wagon he simply turns the lever with his hand, the aperture opens and the coal pours down into the screen. The coal flows directly into the wagon while the dust falls into the box below where it is gathered up and carted away to be further screened. Thus one man can load a team with screened coal in three minutes where if formerly took him 25 minutes of hard work to do a similar job. There are 12 screens in each of the 24 passageways, accommodating six wagons each. Thus the Lowell Coal company can load 144 wagons in three minutes' time, a proceeding of which it is doubtful if any other New England coal dealer can boast. The company's best record made last winter was a load on the scales every three minutes during working hours for two weeks, without a break.

This mechanical device for screening the coal does away with the old time contention of customers to the effect that dealers did not screen their coal. It is a mechanical impossibility for the Lowell Coal company to deliver hard coal without screening it for every kind of coal in its pockets must go on the screen before going into the wagon for every aperture is constructed over a screen, the screens varying in size as the coal above varies.

LOADING INTO BAGS.

Many will now be interested to know how the bags of coal used for delivery at residences are filled. Here again this enterprising company has surmounted the obstacle by a unique mechanical device. It has built high wooden sides on a couple of its old wagons and in the bottom of the wagon is constructed a closed aperture just the size of the mouth of a coal bag, and operated by a lever. This wagon is filled in the ordinary way with the coal desired and then the bags are placed under the aperture. A more turn of the hand by the driver and a bag is filled. In a few seconds more another bag has been adjusted and filled and in a few minutes the entire load is bagged. Still another but similar arrangement is used to bag coke which is sold at the stores in half bushel lots, by which the small bags are filled almost as quickly as one can count them.

IN THE ELEVATOR.

Up a steep stairway the reporter ascended, having inspected all of interest on terra firma, to a platform 30 feet in the air where a double track runs through the elevator and out beyond to the soft coal pocket. Looking down into the elevator gives one the best idea of its capacity and it would seem that coal in sufficient quantity to keep the entire city warm was there awaiting use. The elevator is approached from the main line by a double track raised gradually by an immense amount of filling in, to the main height of 30 feet at the entrance of the elevator. The single and double gondola cars are run along the tracks inside until they reach the pocket assigned for the particular kind of coal they carry, where the sides are removed and the coal flows down into its pocket. The unloading is done by the gravitation system and the man in charge of the car has simply to pull out the catch which holds the side of the car in place. There are 24 bins on each side of the building each 15 feet deep and the normal capacity of the elevator is 12,000 tons, although is it possible to get in 17,000 to 20,000 tons. The first two bins are used for coke, the celebrated Otto and gas of which this company has the sole local agency. In the other bins are found Franklin, Old Co., Lehigh, Shamokin, Wilkesbarre, Reading, Lackawana and cannel coals in all sizes for domestic and manufacturing purposes.

The double tracks through the elevator run 200 foot beyond the elevator and soft coal pocket to a junction so that cars running in on one track may be shifted on to the other.

SOFT COAL POCKET.

About 100 feet in front of the main elevator lies a great soft coal pocket, for the bituminous article has become popular of late, and the wise dealer keeps a goodly supply on hand. This pocket, while not as agreeable to the eye, is impressive in its massiveness. It is 100 feet long, 25 feet wide and 20 feet deep, but all its depth is under the tracks, it having no roof like the hard coal elevator. It has a capacity of 15,000 tons which unload from the tracks above by the gravitation system. This pocket being 20 feet deep leaves 10 feet underneath for the driver to load. Here again are the several passageways similar in design to those in the elevator, only in this case the openings are double and a driver by opening both apertures in five minutes loads on as much it it would take him 35 minutes to shovel. All angles in the soft coal pocket are supported by natural wood knees, thus giving the structure prodigious strength. It is the intention of the company to enclose the entire yard with an eight-foot tight board fence and the work on this will begin at once.

IN THE OFFICE.

The reporter having completely inspected the yard and elevator was invited into the yard office where the great volume of the company's business is recorded. To look at the little sheet-steel walled office building one would hardly believe that it was of sufficient size to meet the demands upon it, but an insight into the excellent methods used within soon corrects the false impression. There are 60 men employes at the yard and but three are office help, the latter being sworn weighers. There are two sets of scales, one on either side of the office building, and these are kept going almost constantly. Each morning, every driver and his wagon are weighed, and a record of the weight made, and these are referred to throughout the day as each load is weighed. It takes but a few moments to weigh, for in case the driver has not loaded the exact amount there are boxes nearby containing all kinds of coal from which he may make up any shortage or leave his overflow. The company uses a triplicate order sheet. The first is the receipt used in the down town office, the second delivered at the yard, while the third is used by the bookkeeper in keeping the day's accounts. In delivering an order a quadruple sheet is used, a system which does away with the possibility of error. When a weigher weighs a load he records on his sheet the name of the party to whom consigned, the number of the order, the amount, the names of the weigher and the driver. Two of these he gives to the driver, one for the customer to keep as his receipt, and the other to be signed by the party receiving the coal, the driver returning this signed receipt to the office where it is filed away. The third sheet is kept at the yard for reference and the fourth goes to the bookkeeper at the main office.

At the office are maps of Lowell at which the shortest cuts are marked out for the convenience of the driver. In fact in every detail the office, elevator and yard of this company leads New England in equipment. The company is capitalized at $125,000 and does a business of 65,000 tons a year, 45,000 of hard and 20,000 of soft. The company is now fully equipped for a much greater business than ever before and ere long the big sign, "Lowell Coal Co.," which stands so proudly prominent among the other big signs of Lowell's varied industries, will be pointed to as marking the location of the greatest coal and wood concern in the New England states.

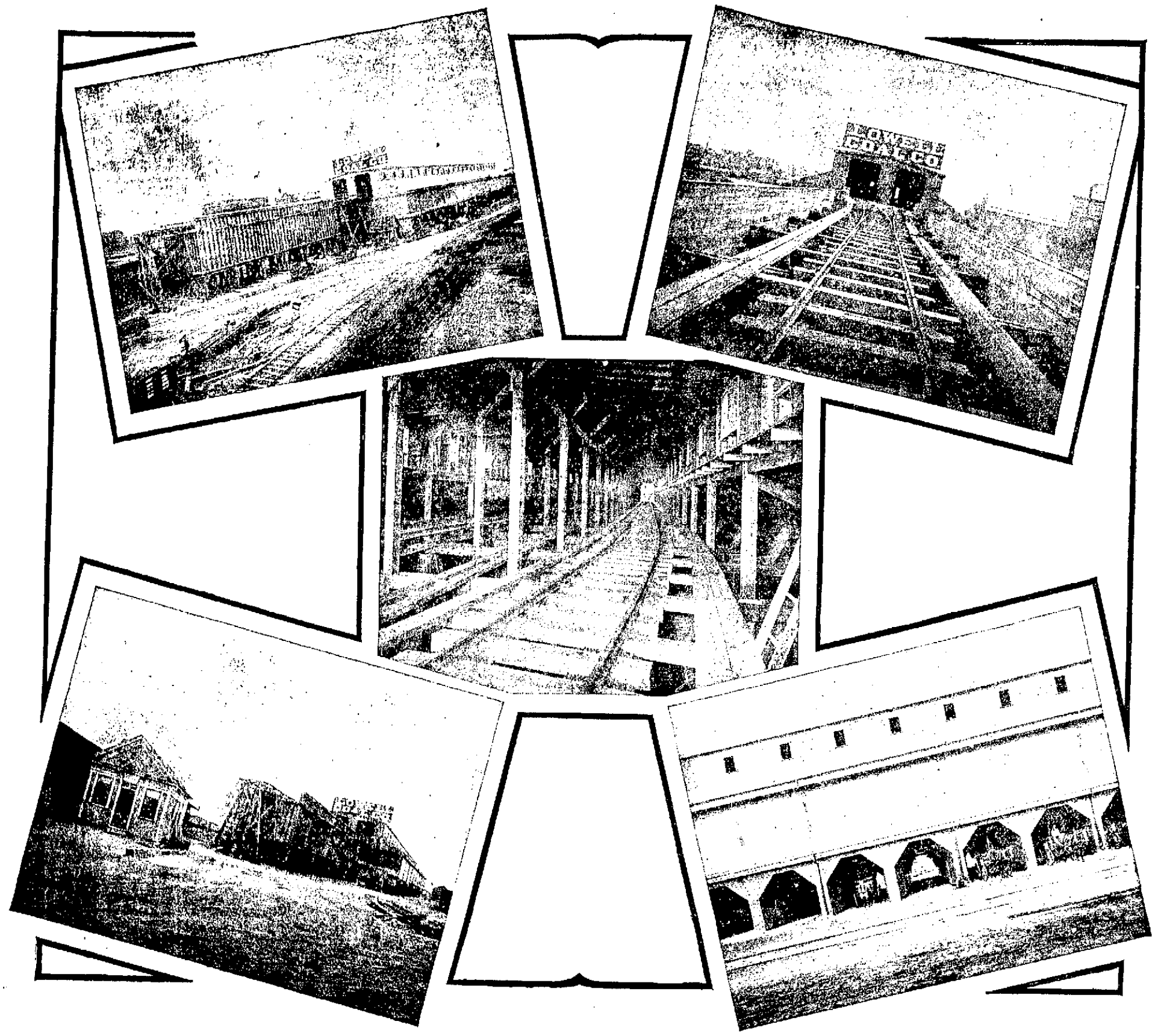

VIEWS OF THE MAMMOTH ELEVATED COAL POCKET JUST ERECTED FOR THE

LOWELL COAL COMPANY

TANNER AND HOWARD STREETS

Unscreened coal an impossibility—no wet or frozen coal—from the mines to our customers' cellars—handled but twice—

the public cordially invited to inspect our new coal pocket to see what modern methods will accomplish.

Lowell Coal Company

Kate Clyde Impresses Upon Her Readers the Necessity For Cheerfulness---The Present Summer Will Be Notable Chiefly For the Universality of Linen Colored Fabrics

BLESSED be cheerfulness! The longer I live the more value I place on this quality; ditto the possession of a strong sense of humor. We can't have too much of either of them.

Sometimes when things have gone awfully, awfully wrong and I am tempted to be rash and exchange my

A restless and very much alive man.

condition for the married state I pause appalled by the fact that it seems to be a case of "leave cheerfulness behind all ye who enter here." Did you ever notice an engaged couple carefully--put them under the microscope, so to speak? No wonder that long engagements don't pan out. It is a wonder to me there are any engagements at all, for where there were two smiling, grinning foolishly cheerful, childishly joyful people, behold, there exists but a subdued couple, each afraid of giving the other cause for reproach, each oppressed by the thought of belonging to the other, each secretly glorying in the yoke perhaps, but for all that painfully conscious of it. And the only thrilling element is that the engagement may be broken; that there is many a slip between the cup and the lip. Alas, you don't even have that small excitement in marriage!

There are a few people I know, for the matter of that, who would make the finest argument against marriage you ever heard of. They wouldn't have to say anything either. If there were large enough type in this newspaper office to satisfy my ideas of the fitness of things I would use it to print the word stupid in big red letters; no, red is too lively; just plain black will do.

Before and After.

Oh, me, oh, my! I don't know what they were before marriage, but I know pretty well that if she was like that he never would have proposed, and if he was like that and she accepted him she must have been hard up; that's all.

I don't know if the story books are responsible for it, with their deadly ending to tales: "And then they were married and lived happily ever afterward," making marriage the end of all, like that--bing! And, so being practically dead, neither of the offending parties takes the trouble to be alive any more. But, my horrors, think how early most people marry and how awful it must be to spend three-fourths of one's life that way!

Why must people pack their brains and their ambitions into moral moth balls just because they have decided upon a common habitation and a common name? Will you please tell me? Why should they think it beneath their dignity or too much like hard work to remember a few funny stories or to limber up occasionally in company?

Now and then you do see some restless and very much alive personage, usually a man, who gambols about a bit and enlivens the tedium by letting the rest of the world see that he is still a man, although a married one. And does he get thanked for it? Lucky for him if his wife doesn't take his head off. I think women have no shame. If I married a fine, sprightly specimen of the genus homo and reduced him down to his lowest fraction, as I have seen many a woman do, so that he trotted meekly in double harness with his nose bent in the dust, I'd be positively ashamed to take him around for fear people would draw comparisons between before and after, otherwise the effect of my society on him.

A smart motoring wrap.

Blessed are the rare couples who, though tied together, can still frisk, to use the words of a very silly friend of mine, like little lambs in the sunshine.

Blessed are the people who can be cheerful, and blessed are the people who can be silly, and blessed above all are the people who are not heavy wheeling, for, oh, my friends and countrywomen, we have to fight, all of us, the deadly Anglo-Saxon in us. It's that which makes us prefer to worry over the future than smile over the present, which makes us hold a man's love by right instead of by charm, which makes us women settle down when there is every necessity for our sitting up, which makes us analyze each God given pleasure instead of drinking it in and reeling, with a laugh, for more, and it's the deadly Anglo-Saxon which makes the deadly married woman.

Good luck save us from both!

A Linen Colored Summer.

Back to clothes!

It's a linen colored summer; no doubt of that. Very many of the smart costumes are of this almost universally becoming ecru shade trimmed with lace of a slightly darker tint and relieved with embroideries of grass green or cheery red. In many cases there are medallions of these tints in oriental embroidery or little tassels and fringe let into the lace work here and there. On one very smart French gown which I saw recently there were little scarlet cords with balls at the ends made like strawberries. Another very smart motoring wrap had the wide cuffs and the collar embroidered with green leaves in two shades.

One of the very smartest gowns that will be carried away to a fashionable summer resort is of grass linen with a tiny green spot in it. It is trimmed with Irish lace relieved with touches of green chiffon applique. Now, that sounds like a bad combination, but in reality it is stunning. The collar is set into an application of the Irish lace, the goods being cut out from beneath this in order to give a transparent effect. In among the figures of this are sewed little rosebuds cut from the green chiffon applique, for, of course, no up to date dressmaker this year puts on the applique exactly as it comes. It is all cut out and appliqued anew in some complex manner. Between the sleeves and the shoulder line are three little straps of the Irish lace and the green applique showing bare spaces. The shirrings of the skirt are held in in a similar manner. A broad belt of grass green taffeta completes the color scheme, which is charming in its oddity and coolness. It seems almost unnecessary to state that a petticoat of green silk goes with this little gown.

Embroidered linen gown.

A Smart Costume.

In the sketch you will see another ultra smart linen costume. This time an embroidered robe has been used. The embroidery is in white and tan, a raised conventional flower eked out with heavy linen thread French knots. The skirt is divided into panels by means of a small fold held down by cross stitching. The jacket is cut loose, with sleeves reaching half way down the arm. It is trimmed with heavy lace medallions and applique of a slightly darker tone. With this is worn a two tone coral red satin girdle and a hat trimmed with two shades of coral red ribbon and a bunch of cherries. And then, of course, to finish the whole there must be a scarlet petticoat and sunshade.

Coral red is certainly all the rage this season. One sees it everywhere, even whole shirt waist suits being made of foulard in this tint. One I saw recently was bloused back and front and held in by a wide leather girdle. There is nothing smarter than this girdle. The dress was relieved only by some pieces of Irish lace at the neck and wrists.

If you desire to be smart this summer you must invest in a pongee three-quarter length coat. The prettiest style for this is quite simple. It consists of a long shouldered yoke with the fullness shirred with five rows into this. If you wish you may trim this collarless yoke about the neck with some green and white, blue and white or red and white passementerie, or you may simply have gilt buttons.

At informal Sunday evenings one hears a lot of nonsense, and the man, be he ever so grave and reverend on weekdays, who can drum on the piano a nonsense song is the popular hero. The latest, which is even sillier than "Is Maud In?" (to which the chorus roars vigorously, "No!") is the following, which was warbled by a fat Wall street man who ought to have known better:

Please, mam-ma, pin a rose on me,
Two little girls are gone on me,
One is blind, and the other can't see-ee;
Please, mam-ma, pin a rose on me!

And I think this melancholy ditty lets me out.

Kate Clyde

New York.

CYCLING.

A lady writes: One of the drawbacks to the back pedaling brakes is that when of the coaster variety they are apt to become noisy and act unevenly if exposed to the action of dampness. The one on my own hack machine after being ridden a good deal in rain and mud acted so powerfully that several times it was nearly the cause of an accident. On complaint being made the advice was given to "oil the brake," the lubricant being injected into a tiny hole just under the rear fork of the bicycle frame. The idea of such treatment was rather startling, but as it proved in practice to be quite safe the hint may be of service to those troubled with noisy or too powerful brakes of the same type. Rim brakes can also be very tiresome after the machine has been exposed to bad weather. If any rust shows on the rim and causes the brake to "catch" the best plan is to dust on a little chalk or else blacklead, which will mend matters. Rim or band brakes should never be oiled, as it destroys the friction, and the connections with the hand lever are too long to exercise a counteracting amount of force. Rims that are out of truth are also a fertile source of trouble. At the beginning of the season it is money well spent to have any fault in the rim put right.

A DAINTY PARISIAN FROCK.

This dainty Parisian frock is one of the successful models of the season. The skirt, tucked a few inches from the belt down, is trimmed with two deep lace run ruffles put on with a shirred heading. The elaborate little bodice has a capelike bolero trimmed with ruffles and lace, the ends of which cross in front and fasten with rosettes of taffeta. The puffed sleeves have a series of lace ruffles at the wrist, and the stunning frock is completed by a stock and vest of lace.

AN ALPACA FROCK.

The frock illustrated is of royal blue alpaca. The upper part of the skirt is formed of two pointed emplacements stitched at the edge and mounted over a plaited flounce.

The bolero of alpaca is becomingly rounded at the waist, and a large pelerine collar ornamented with stitched tabs and buttons finishes the neck. The chemisette is of white surah, and the bouffant sleeves at the bottom are stitched above a deep strapped cuff.

A frock cut in this style would look well carried out in voile or any of the lightweight summer cloths.

DIFFERENCE OF OPINION.

Shakespeare says in reference to a husband's age:

Let the woman still take
An elder than herself, so wears she to him,
So sways she level in her husband's heart.

The other extreme, however, is equally bad. A man said to his daughter: "When it is time for you to marry I won't allow you to throw yourself away upon one of the giddy young fellows I see about. I shall select for you a steady, sensible, middle aged man. What do you say of one about fifty years of age?" "Well, father," replied the girl, "if it is the same to you, I should prefer two of twenty-five."

A Women's Toy Spaniel Club of America has been formed, with headquarters in New York city. A few men are also admitted as members.

Federation of Women's Clubs And Its President

IT was the late Mrs. Jane Cunningham Croly (Jennie June) who inaugurated the movement for a general union of women's clubs throughout not only the United States, but the world. It was a favorite scheme of hers. She wrote for it, talked for it, advocated it early and late and at last had the joy of seeing it established. Her plan was that the clubs of each one of the United States should have, first, a federation of their own; then these should unite in the general federation for the country and all the world. How it would have warmed and cheered her great, motherly heart if she could have known of the latest materialization at St. Louis of her beloved plan for a united womanhood!

The original scheme for the General Federation of Women's Clubs embraced a meeting once every two years, at which a president was to be elected. The first federation meeting was held in 1892, and Mrs. Charlotte Emerson Brown of New Jersey was the president. At that meeting 200 clubs were represented, though these included no more than four or five state federations. Even at the second federation meeting in Chicago there were only seven state organizations, though the number of individual clubs in the union had increased to 365. Time went on, each year marking a considerable increase, till at the recent meeting in St. Louis, which was the seventh biennial, every state in the Union was represented and there were present delegates from 860 clubs. These included organizations from outside the United States as well as in. A report was read from a woman's club in faraway Ceylon. There is, too, already a woman's club in Porto Rico, at Ponce, and its delegate told of the work it is doing in the ex-Spanish island. The society of American women in London sent as its delegate Mrs. Templin Kent. The most northerly women's club in the world is the flourishing one at Cape Nome, Alaska. One of its founders and chief members is the Alaskan commissioner to the world's fair, Mrs. Mary Hart. There were also delegates, one each, from Mexico and Hawaii. Thus it appears that the woman's club idea, a distinctly American one, has been tolerably well planted throughout the world.

Mrs. Sarah Platt Decker.

Altogether there are 866 clubs in the general federation. The whole number of delegates and alternates at the meeting was 1,243. Of these 897 were entitled to vote. The largest delegation (ninety) went from Illinois; the second in size (forty-nine) from Ohio. Several of the state delegations had special trains. That from New York city went out with fourteen cars attached.

One looking in at a session of the federation in St. Louis might have mistaken it for a big political convention, except for some points of difference. The delegates were grouped by states, as is usual in the national political convention. Each state had its name and banner fixed aloft where all might see. Admission to delegates was by ticket and badge. So far the man of it. But no haze or odor of stale tobacco smoke floated on the ambient air of that convention hall. The ushers who led the delegates to their seats and kept out those who had no claim to admission were beautiful, refined young St. Louis girls dressed in shining white, and this was the woman of it. No, come to think, that assembling of the General Federation of Women's Clubs could not have been mistaken for a man's political convention.

There are now half a million clubwomen in America. A comparison of the proceedings at their earlier federation meetings with those at the last one shows that the mental growth of clubwomen in twelve years has been equal to their numerical growth. In those first biennials the social feature was especially prominent. There were junketings, pretty receptions and flowers and feathers and fizz and fuss. The social feature first, then the mild excitement of electing officers, constituted the main part of the programme at the early federation meetings. Women were, oh, so afraid, they would touch some live wire of a question and burn their fingers. So they thrashed over the dead ashes of questions, cold and canned. The directors of the organization managed to steer it quite away from the great sociological and political topics of the day, and especially away from discussion of the legal and civil disabilities of women, lest perchance they should be mistaken for some of those horrid woman's righters.

The programme of proceedings at this last federation meeting tends to make the believer in human progress thank God and take courage.

At this meeting the burning questions of today were boldly launched and oftentimes discussed in a masterly way by the federated ladies. To begin, the ladies first changed their own election rules and chose their officers under the complicated Australian ballot system, originally evolved, by the way, by one of their own sex, Miss Catherine Spence of Australia. What is more, the federation members voted under the new system with perfect understanding and success.

The federation women put themselves on record in favor of a uniform divorce law throughout the United States and emphatically against permitting Mormonism to rear its head unrebuked and unpunished. A member of the women's federation, Mrs. Frederick Schoff, president of the National Council of Mothers, was one of the chief instigators of the Mormon investigation in the United States senate.

Other topics discussed were household economics, sanitation, forestry, irrigation, civil service reform, child labor and woman in outdoor art. In every one of these departments of human affairs noble women experts dealt with the respective themes.

There was even a discussion of the question, "Is the ballot of real value to working women?" and here the new president of the federation, Mrs. Sarah Platt Decker of Denver, came out strong. Hers was the first woman suffrage speech ever given at a biennial meeting, and it awakened the sleepers. Mrs. Decker exercises a powerful as well as a most fascinating influence, and she has chosen to throw it all on the side of human progress and the emancipation of woman. Wherever she appears in public this remarkable woman is greeted with cheers and hand clapping. When she speaks she moves her audience to tears or laughter at will. She seems to be so well beloved because she is one who, above most of her sex, has been able to sink her own uneasy, haunting, self conscious personality out of sight.

Of her public work much is known, particularly in Colorado, where she is called "the uncrowned queen;" of her quiet home life little is known. Her first husband was Mr. Platt. After his death she was married to Judge Decker of Colorado. Of the women of Denver who have achieved splendid results in municipal affairs Mrs. Decker is one of the leaders. Her lack of the self seeking spirit is shown in the fact that thrice she has refused to be a candidate for the federation president in order that somebody else who wanted the office might have it.

LILLIAN GRAY.

LINGERIE HAT FOR SMALL GIRLS.

Nothing is more becoming to the small girl than one of the large, floppy lingerie hats of the season. The illustration shows a pretty model made of silk mull. The crown is somewhat on the plan of the Tam O'Shanter, and the brim is formed of plaited ruffles of mull, which prettily frame the face.

MRS. ALTON B. PARKER

Contemporary with Rip Van Winkle must have been stout old Jochem Schoonmaker, who founded the original Dutch settlement at Kingston, N. Y. He also founded a family which has held its own, generation after generation, to this day, though it has spread beyond the original settlement at Kingston. One of the comeliest and most accomplished of present day Schoonmakers is Mrs. Alton B. Parker, wife of one of the candidates for the Democratic presidential nomination. The Parker family mansion at Esopus, N. Y., is a fine old colonial house, of which the gracious, dignified mistress is the chief ornament. Mrs. Parker herself was born in Rochester. She has had two children, a son who died in early boyhood and a daughter, Bertha, who married Rev. Charles Mercer Hall of Kingston. Mrs. Hall has two children, Alton Parker and Mary Parker, so that the youthful looking Mrs. Alton B. Parker is a grandmother.

WOMEN DEPRECIATE THEMSELVES.

Mrs. Fenwick Miller of England writes: It is not only in regard to religious matters that early association of ideas makes permanent impressions. Women are themselves very largely responsible for the contemptuous attitude which many men take toward them and which is so ingrained by early training that no later experiences and no collated facts can possibly affect the after life's unconscious conviction. Mothers, nurses and teachers are only too often responsible for this sentiment. Lightly and purposely, they continually speak to the small boy in a manner derogatory to the mother's sex. The object in view is frequently the very desirable one of arousing the masculine infant's better qualities; the purpose is to make him courageous, hardy, enduring, truthful, honorable, resolute before difficulties, etc., but the means adopted are deplorably evil ones. The mother, nurse or teacher suggests that the fault which she wishes to amend is "behaving like a girl." How can the small boy fail to connect such faults thenceforth with the fact of femininity? Terribly common is this blunder.

DECLINE OF MOURNING.

The recent statement that many people nowadays have such a dislike of mourning that they frequently go abroad immediately after a funeral in order to avoid the necessity for wearing it may be true of only a small section of society, but there is little doubt that mourning is by no means so generally worn as in days gone by. This, of course, is only in accord with the tendency of the age. It is a good many years since we got rid of the long crape hatbands which men and even small boys wore on their heads on the occasions of funerals, and year by year since then the trend of things has been in the direction of less and less display of the panoply of grief.

CARE WILL KEEP HANDS SMOOTH AND SIGHTLY.

THE artistic ideal of a beautiful hand requires that, besides a sightly coloring, it shall give the impression of strength, skill and grace. The hand is meant for use, and it cannot be really beautiful unless it conveys also a suggestion that it can be used. The soft, helpless hand of a baby is not attractive in a grown woman.

Plainly, the hand must be used actively to make it strong and graceful. At the same time one naturally wants to keep it from being stained and stiffened in the way that is often incidental to the doing of manual work, say, for instance, housework. Undoubtedly housework is at once the most useful and healthful of feminine employments, yet it is hard on the hands if one does not take care of them.

It is not impossible to have pretty hands in connection with performing manual labor or participating in strenuous outdoor amusements. First of all, of course, keep the hands clean as possible. You cannot, however, be running to wash them every half minute if, for instance, you are digging in flower beds. Constant washing hurts the skin of the hands. But the use of a good, stiff scrubbing brush is of great value for the nails and fingers. A small ordinary scrubbing brush can be got for a few cents, and it does the work quite as well as a more expensive one. There are now mild scouring soaps made especially for the hands with just enough "grit" in them to rub off the stained and rough cuticle. The scouring soap and scrubbing brush applied with vigor around the nails will whiten these and the fingers astonishingly.

There is a lotion especially valuable for taking off tan and for softening the hands. This is simply equal parts of lemon juice and glycerin. Strain the lemon juice through a thin cloth to remove all pulp. Keep this simple preparation on your toilet stand. If it is applied plentifully before going to bed and a pair of loose gloves worn upon the hands at night this will go far to keep your hands smooth and soft.

Now for the nails. To begin, never under any circumstances bite your nails. Some girls have even the detestable and sickening habit of biting off hang nails, that, too, in the presence of others. Of course, you never do that. Besides the finger brush, a few simple implements are useful for the nails. One of these is a pair of French nail clippers. Another is a nail file. The velvet file is now the approved one. A bit of emery board will remove all rough or loose skin from around the nails after they have been trimmed symmetrically with the clipper.

A tiny wooden stick slightly flattened at the end is considered best for removing from under the nails whatever dirt the scrubbing brush has left. If you dip the stick into lemon juice before applying it this will bleach away any stain from under the nails. Whenever you wipe your hands push gently back with the towel the flesh from around the white "half moons" at the base of the nails so these will show. Lastly, the nail polisher. Use plenty of the polishing powder with it.

MARY GOULD LYTLE.

LOCAL NEWS

T. A. D. Sullivan, wholesale grocer.

Lawler Printing Co., 29 Prescott St.

Free dancing tonight Willow Dale.

Stationery—F. A. M. Tobin's Printery.

Hire your hacks at O'Donnell's stables. Tel. 439-4.

H. P. (cut) roses 50c doz. Select your bushes now. McManmon's, 6 Prescott.

GINTER GROCERY.

This enterprising grocery is having a mid-summer attraction at its store in the form of an oriental tea booth, which is most beautiful in design. The canopy is a mammoth Japanese sunshade from the ribs of which are attached strings of foliage and flowers. There are several Chinese lanterns illuminated, and young ladies are serving iced tea from their special brands free. The effect is both novel and beautiful and certainly reflects great credit on the decorators. They did a great business at this unique booth yesterday and today as their iced tea is both refreshing and palatable.

TROLLEY PARTY

MERRIMACK PACKING ROOM EMPLOYES HAD JOLLY TIME.

The fourth trolley party by the Merrimack packing room was held at Belle grove last evening and the attendance was so large that three extra special cars were brought into requisition and as a result some of the dancers did not leave the grove until after one o'clock. They had to wait for the arrival of the extra cars from this city. The Middlesex orchestra furnished the music and the dance order with its twenty numbers and a few extras thrown in was thoroughly enjoyed by the votaries of terpsichore. The trolley party was officered as follows:

General manager, lavender, William A. Walsh; Assistant general manager, lavender, Rose G. Lee; floor director, pink, John B. O'Loughlin; assistant, pink, Maude E. Brown; chief aids, red, Sadie V. Haley, Chas. Morrison; aids, Nellie Young, Mamie McGeever, Agnes Tighe, Gertrude Mason, Annie McMann, Maude Lee, Norma Farrell, Margaret Hubin, John Harrington, Cris Mooney, Wm. Rourke, Edward Rernier, Joe Collins, John Golden, Joe McGirr, Walter Cox.

Dandelion Beer

The finest summer drink in the land is Dandelion Nerve Tonic. It braces up the system, removes that tired feeling, and is recommended by all doctors. The original is sold only at Goodale's drug store, corner of Jackson and Central streets. It beats all other drinks a mile; it stimulates but does not intoxicate. There is nothing that will give more satisfaction than a nice cool mug of this celebrated beverage. If you cannot find it convenient to refresh yourself at the store you can get a bottle of the extract for 25 cents which will make five gallons. Remember F. C. Goodale's is the original dandelion extract store in this city. If you take this tonic you will feel well all summer.

Goodale

Cor. Central and Jackson Sts.

$15 Boston to England and Ireland Round Trip, $27.50

—AT—

MURPHY'S TICKET AGENCY

18 Appleton Street, Opp. Postoffice.

J. M. AKERLEY

Carpenter and Builder

Jobbing of all kinds done at reasonable prices. Drop a postal to 441 Lawrence st. or 70 Boylston st.

BOYLE BROS., Bottlers

773 Pawtucket Street.

Gloria, Ginger Ale, Sarsaparilla, Root Beer, Birch Beer, Blood Orange, Vanilla, Strawberry, Raspberry, Chocolate, Cham. Cider, Lemon Soda, Lemon Sour, Red Cider, SIPHONS. To family trade 70c per case. Tel. 1035-5.

J. J. O'Connell. J. J. Cashman.

J. J. O'CONNELL & CO.

Funeral Directors

1010 Central St. Davis Sq

Telephone Connection.

$15.00 To Europe Liverpool, Queenstown, London, Glasgow, and Londonderry.

$14 Return Ticket. Round Trip $29.

O'Donnell's Steamship Agency

Cor. Market and Worthen Sts.

Arthur F. Rabeour

CARPENTER AND BUILDER AND GENERAL JOBBER.

Shop, W. Fourth, near Bridge St.

House address, 417 Bridge St.

All orders promptly attended to. Estimates given on building.

GEORGE P. GREEN

Plumbing and Heating Contractor

315 MARKET STREET

Fine Sanitary Plumbing a Specialty.

MONUMENTS AND MEMORIALS

of all descriptions, in granite, marble and bronze; also cemetery and lawn vases. The largest stock in the city at

GUMB BROS.,

Corner Gorham and Anderson Streets, near Edson cemetery.

Telephone 58-3.

JAMES E. O'DONNELL

Attorney-at-Law,

6 HILDRETH BUILDING, LOWELL

Notary Public. Telephone.

NO MORE BATHING

Unless You Wear the Regulation Costume

POLICE WILL MAKE ARRESTS AT LAKEVIEW

Orders Have Been Issued by the Authorities

No more bathing in the lake at Mountain Rock unless you are properly clothed. The edict has gone forth and hereafter any person caught in bathing without the regulation bathing costume will be arrested.

Complaint has been made that men and boys visit Mountain Rock and, without donning tights, go in bathing. Members of the canoe clubs along the bank of the lake as well as visitors to the grove and the occupants of cottages have been greatly annoyed, and after standing the nuisance as long as they could they decided to complain to the authorities. So numerous were the complaints that the authorities decided to take a hand and the result is that orders were issued to the officers on duty in the vicinity to arrest all offenders.

MEN EXHAUSTED

PROSPECTORS HAD NARROW ESCAPE FROM DEATH.

MANVEL, Cal., June 25.—Henry Delong and Herman Goldberg have arrived from the Death valley region with the news of the narrow escape of a party of prospectors who were returning from the region of the Furnace Creek mines and lost their way. After wandering for many hours on the desert they were discovered by Delong and Goldberg. A pack horse belonging to the prospectors had strayed away from the party, and crazed with thirst had wandered into the camp of Delong and Goldberg. The men at once took up its trail, suspecting some accident and following it until the next morning came upon the party of five prospectors near Kingston Peak, in a most desolate and barren region. All the men were exhausted. Some were delerious and one had already become unconscious. The party had been without food or water for many hours.

PARDON REFUSED

CHARLES COLE MUST SERVE HIS TERM.

WASHINGTON, June 24.—The president has denied the application for pardon of Chas. H. Cole, convicted in Boston of misapplying funds of the Globe National bank and sentenced May 14, 1900, to imprisonment for eight years in the jail at Greenfield, Mass.

NEW BISHOP

HONOR GIVEN TO REV. M. LENIHAN.

WASHINGTON, June 25.—The apostolic delegate has received a brief from Rome creating the diocese of Great Falls, Mont., and appointing Rev. M. Lenihan, a priest in the archdiocese of Dubuque, Ia., the first bishop of the new see. This action creates two bishoprics in Montana, the see of Helena previously having jurisdiction over the entire state.

JUDGE EMMONS

TERROR OF RED LIGHT DISTRICT COMING TO LOWELL.

Judge Emmons of Boston, noted for his courage, eccentricities and other things, will deliver two addresses in this city tomorrow. He will tell all about his crusade in Boston. He will be at the First Congregational church at 3 o'clock in the afternoon and the second at the Worthen Street M. E. church at 6.30.

WE MAKE THE ICE CREAM

We make all the ice cream served at our fountain.

We make it because there can't be any cream too good for our use, and we want to be sure that what we serve is as good as it can be. Our ice cream is pure cream, cream prepared with utmost care. We put a liberal amount in each glass of ice cream soda and the result is a delicious beverage you can't match elsewhere.

Field's Drug Store

Merrimack St. cor. Worthen

OPPOSITE CITY HALL.

GRAHAM R. WHIDDEN

FIRE INSURANCE

40 Middlesex Street, Lowell

TELEPHONE 175-2

Are Your Feet Troubling You?

Have you pains under your HEELS, in your ANKLES, in the nerves and muscles of your feet, ankles and legs? Are your ankles weak; are you becoming FLAT FOOTED? Are the arches of your feet BREAKING DOWN? Have you ingrowing toe nails, painful bunions, or callouses under the ball of your feet? For any and all troubles of the feet consult

L. P. POIRIER, Specialist

Residence 5 Gold st., Office Purdon & Bernier Shoe Store, 251 Dutton st.

Can furnish best of testimonials. Send postal and will call at your home. Consultation free.

PATRONAL FEAST

Observed by La Societe St. Jean Baptiste

WITH ENTERTAINMENT IN HUNTINGTON HALL

Religious Celebration Will be Held Tomorrow

La Societe St. Jean Baptiste celebrated the feast of St. Jean Baptiste, last evening with a most delightful party in Huntington Hall which was attended by a vast assemblage of French-Americans.

About the hall were several prettily decorated booths which were liberally patronized through the evening.

The flower table presented a particularly attractive appearance and was in charge of Mr. Alphonse Bernard, president; Misses Lucie Bernard, Rose Jacques, Eva Lorangeр, Rose St. Yves, Angeline Bernard, Georgianna Bernard and Yvonne Jacques.

The refreshment table, presided over by Mr. Ernest Mallioux and Mrs. Joseph Ducharme, was on a most elaborate scale. The assistants in charge were:

Mesdames C. H. Boisvert, Eugenie Poissant, Omer Smith, T. Paris, Joseph Goofroid, F. N. Legare, Hermine Loiselle, R. Harnois, Alphonse Vallerand, Desire Hebert, Ivon Racette, Pitre Hendy, Narcisse Asselin, Thomas Noval; Misses Georgianna Boisvert, Azilda Boisvert, Malvina Pettigrew, Ella Legare, Virgenie Legare, Corinne Caron, Laura Paris, Emilia Landry, Ida Paris, Louise Lecours.

The tonic table was in charge of Mr. Hormisdas Vallerand, president; Messrs. Euclide Vallerand, George D. Jacques, Thomas Cayer, Joseph Meunier.

The fishing pond was in charge of Mr. David Letendre, president; Mrs. Charles Hamel, Mrs. J. Z. L'Heureux, Mrs. Christophe Letendre, Mrs. Dorique L'Heroux, Mrs. Delphis Landry.

The candy table was managed by Mr. Zoel St. Hilaire, president; Misses Florida Brunelle, Laude Lebleu and Laura Lemay.

The entertainment opened with a selection by Champagne's orchestra and was followed by a chorus of 100 boys from St. Joseph's college, under the direction of Rev. Bro. Chrysostl. The Ayotte brothers and Wilfred Dumont gave a series of songs and dances. Miss Cecile Dozois rendered a violin solo. Messrs Miller and Dumont gave an acrobatic act, and Prof. "Joe" Larrox and wife gave a sleight-of-hand performance.

The committee in charge of the affair was as follows: Mr. Hilaire Dozois, president; Wilbrod Houlbillette, secretary; Joseph A. Mailloux, treasurer; Jos. P. Marchand, Alex. Dozois, Joseph Brunelle, Pierre Gagnon, Isaie Jalbert, Alusion Boudreau, David Letendre, Pierre Duputs, Ernest Mailloux, Albert Desponiot, Narcisse Fourdier, Zoel St. Hilaire, Alphonse Bernard, Joseph Ducharme, Charles Duputs, Phileas Pomerleau and Leon Marquis.

In the afternoon, the whole entertainment was given for the children, free of charge, and the little people turned out in full force to enjoy the pretty show.

The religious part of the celebration will take place tomorrow at St. Jean Baptiste church when the Easter music will be repeated.

BIG CELEBRATION

Central M. E. Church at Half Century Mark

The semi-centennial celebration of the Central Methodist church, at the corner of John and Paige streets, will begin Sunday morning at 9 o'clock in the auditorium of the church, with a love feast which will be conducted by Rev. Dr. Joseph H. Mansfield, a former pastor, assisted by the old and new class leaders.

At 10.30 o'clock, in Huntington hall, Bishop Willard F. Mallalieu, D. D., LL. D., who for 20 years has been a bishop of the Methodist Episcopal church, and whose residence is at Auburndale, Mass., will be present and preach the sermon. In this service the St. Paul's M. E. church, Worthen Street M. E. church, Highland M. E. church, Centralville M. E. church and the Central M. E. church unite, their respective pastors, Revs. George B. Dean, Ernest P. Herrick, Benjamin F. Kingsley, F. M. Pickles, William W. Shenk and Edmond D. Luplan, missionary among the French, assisting in the service.

At 3 o'clock in the afternoon, Rev. Dr. Franklin Hamilton, pastor of the First Methodist Episcopal church, Boston, will b epresent and speak in Huntington hall, at which service the united Methodism of the city, including the Primitive Methodists, will be represented.

The choirs of the five Methodist Episcopal churches will sing in one grand chorus at these morning and afternoon services in Huntington hall.

O,CONNOR WILL

BOSTON MAN THE BENEFICIARY AND EXECUTOR.

After a hearing at the Worcester county probate court yesterday the will of Thomas O'Connor, who was found dead on the railroad tracks at North Leominster, April 18, was allowed to stand. The will provided that E. W. Murphy of Boston should be the beneficiary and executor.

A great many guesses as to the amount of money and property left by O'Connor have been made. At first it was stated that his estate was not less than $50,000, but now it is believed that it will not exceed $10,000.

Lawyer T. J. Enwright of this city was present, representing Thomas O'Connor, John O'Connor and Nellie O'Connor, who all claim relationship to the dead man. Mrs. Annie Deavey also claims relationship.

From statements made by the above named persons, Thomas O'Connor was engaged in the picture business in this city in 1897-8. But it appears that none of them had seen Mr. O'Connor since he left Lowell.

WILL CURTAIL.

TACOMA, Wash., June 25.—The Pacific coast lumber manufacturers' association has decided to recommend curtailment of the output of all mills in the state. Business interests demand it, owing to the condition of the market.

BRUTAL ATTACK

Attorney Was Assaulted by Two Men

CHICAGO, June 25.—A. Allen, who is attorney for the employers association who has been instrumental in serving injunctions against a number of labor unions, has been the victim of a mysterious attack as he was leaving the building in which his office is located. He was struck down by two men who approached him from behind. The blows inflicted severe scalp wounds, and made him unconscious.

The police have been unable to find any witnesses to the assault and the only statement that the dazed attorney could make was that he was set upon behind by two men whose faces he was unable to see.

MATRIMONIAL

From the Nashua Press of June 21:

A well-known and popular young lady of the city, Miss Mae Evelyn Manning was married at the home of her mother, Mrs. Charles F. Hackett in Sanbornton, at 2 o'clock today, to John Edward Perkins of Pittsfield, Mass. Many Nashua friends of the young lady were present to participate and enjoy the ceremony.

Miss Manning has lived almost all her life in Nashua, graduating from the Nashua High school in the class of 1897, when she received the Noyes prize medal. She attended the Lowell Business college, where she graduated in 1899 and since that time has been a stenographer at the office of Doyle and Lucier, attorneys, and at the Eastern Forge company.

Mr. Perkins is a native of Pittsfield, Mass., and was one of the first designers to graduate from the Lowell Textile school. He is a popular young man in Pittsfield and belongs to the Pittsfield Boat club, Co. F., M. V. M., and is employed as architect and designer at the Russell Manufacturing company in Pittsfield.

The wedding ceremony today was performed by Rev. William Porter Niles of this city. The house at Sanbornton was decorated in green and the bridal party entered the parlor where the ceremony took place to the strains of Lohengrin, played by Mrs. Arthur A. Harding of Clinton, Mass. The bride wore point d'esprit over white silk and a veil, caught with a diamond circlet, the gift of the groom. She carried bride's roses. Attending the bride were Miss Violet Campbell of this city and Miss Susanne Mansfield of Chelmsford, Mass. Miss Campbell wore white organdie over pink silk and carried pink roses. Miss Mansfield wore white organdie over blue silk and carried white roses.

The best man was George J. Murray of Malden, Mass., and the ushers Ira D. H. Murray of Nashua and Chester Hoadley of Somerville, Mass.

The bride's gift to her maids were seal rings and a similar gift was made

NOTICE

Hair dressing, shampooing, manicuring, facial massage and chiropody at your home or mine. Telephone or mail orders will receive prompt attention. Miss Margaret Cailaghan, 14 Livermore street, near St. John's hospital.

Graduate of Miss Rosilla Butler's school of Boston. 'Phone, 601-12.

Three Specials for Monday

Robertson & Co.

No. 1

Alaska Ice Cream Freezers

1 quart $1.10, 2 quart $1.40, 3 quart $1.80, 4 quart $2.20, 6 quart $2.70. They are the best.

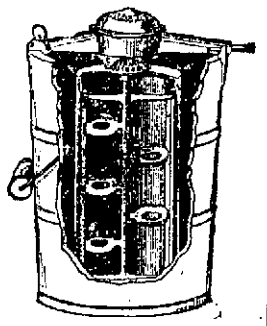

No. 2

Japan Blinds or Bamboo Curtains

OF FIRST QUALITY

5 x 8..... 98c 6 x 8..... $1.38 8 x 8..... $1.60

No. 3

We Shall Sell Over

100 Screen Doors at 59 Cents

This is the largest bargain. Remember this is for Monday only.

ROBERTSON & CO.

82 Prescott Street

F. G. McGREGOR, Auctioneer

Telephone 889-3 Residence 73-4

AUCTION

On Wednesday, June 29, at 4 o'clock p. m

Positive sale of a nearly new nice two-story house, sets high on granite foundation, at No. 231 School street, corner Marsh; 9 rooms, hard wood floors, hot and cold water, steam heat. Everything in first-class order. Cemented cellar; 3373 feet of land.

Sale positive rain or shine on Wednesday, June 29th, at 4 o'clock p. m.

Terms: $300 must be deposited or secured to the auctioneer on day of sale; 60 per cent. may remain on mortgage at 5 per cent.

FANNIE L. RICKER.

By J. E. Conant & Co., Auctioneers

OFFICE, LOWELL, MASS.

SALES FOR THE WEEK ENDING JULY 2, 1904

Thursday Afternoon at 1 o'clock

The Alonzo Libby Herd of Jerseys at Westbrook, Me.

To be closed out at absolute auction sale, THURSDAY, JUNE 30, 1904, at 1 o'clock P. M. Mr. Libby was a successful breeder of Jerseys for 30 years. He won many prizes at the New England state and county fairs. The herd represents the achievement of his ambition to produce Jerseys of stout constitution and of great milk and butter producing qualities. A catalogue in detail can be had upon application at the office of the auctioneers.

WILLIAM LYONS,

Administrator of the Estate of Alonzo Libby.

F. G. McGREGOR, - Auctioneer

OFFICE, ROOM 7 HILDRETH BLDG. TEL. 889-3; RES. 73-4.

AUCTION

On account of death in the family and poor health, on

Saturday, July 2nd, at 3 P. M.

at 47 Agawam street, I shall positively sell, rain or shine, one of the finest pieces of property of two tenements and small variety store, with 4337 square feet of land. Lower tenement has store and four rooms; upstairs, five rooms. Lots readily for $19 per month. House in first-class condition; connected with sewer, hot and cold water. Nice chance on the back lot to build another building.

One of the best little places for a small family to live and let the upstairs tenement, and the wife could tend the store. Enough made in the store to support a family. The store is just now vacant, all ready to move into.

Terms at sale: $300 down; 60 per cent. may remain on mortgage at 5 per cent.

ELIZABETH DAVIS.

On Saturday, July 2nd at 4 P. M.

As I am building a large number of new houses in another part of the city, I have instructed Mr. McGregor to sell without limit or reserve one new cottage house, No. 3 Morton street, Wigginville, with seven rooms, hard-wood floors in hall, kitchen and pantry. A neat, tidy little house for some family. Mr. Wiggin has instructed me to positively sell this cottage.

TERMS: $150 down. The rest on easy terms to suit customer.

WILLIAM H. WIGGIN.

C. F. KEYES - Auctioneer

OFFICE, OLD BOSTON & MAINE STATION, GREEN STREET, LOWELL, MASS.

Office Open Evenings From 7 to 8. Tel.—Office, 465-2; Residence, 692-13.

This Afternoon at 3.30 o'clock

ONE-HALF OF A SIX TENEMENT BLOCK AND ABOUT 2525 SQUARE FEET OF LAND AT NO. 48 WHIPPLE STREET.

Being executor of the above estate and by virtue of a license granted to me by the Probate Court, I will make sale by public auction on the premises, of this parcel of realty. It is situated on the easterly side of Whipple street between Bassett and Swift streets. It is in a location where it will always rent, as it is in close proximity with many industries in this section. The property consists of one-half of a six tenement block and about 2525 square feet of land; there are two tenements of five rooms each and one of four rooms; they have separate closets and cellars, and they make a prime parcel as they are always rented. The rental received at the present time is about $295 a year, and from an investment point, I consider it worth the attention of the many ready investors. The lot has a frontage on Whipple street of about 32 feet and extends to the rear of the lot about 79 feet and contains about 2525 square feet. The sale will take place promptly at 3.30 o'clock, on the afternoon of June 25th, and if you are interested, you must be there on time.

Terms: $300 must be paid to the auctioneer at time and place of sale; other terms made known at sale.

THOMAS A. MOLONY,

Executor of the will of Joseph F. Molony.

J. T. O'HEARN, Attorney.

This Afternoon at 4.30 o'clock

HEIRS' SALE OF A TWO AND ONE-HALF STORY DWELLING, LARGE STABLE AND ABOUT 5760 SQUARE FEET OF LAND AT NO. 18 AUBURN STREET.

Having long wanted to make a partition of the above estate, and feeling now, that the time is ripe to accomplish our desires, we have engaged Mr. Keyes to positively sell to the highest bidder, at the premises, on the day set apart for the sale, this nice, moderate-sized dwelling, a large stable and about 5760 square feet of land in one parcel. The house contains eight large, well-appointed rooms, pantry, cemented cellar, and cellar kitchen, with door leading to garden in rear. It sets on the easterly side of the lot and occupies a frontage of about 25 feet. The stable containing four stalls and extra good carriage room, sets on the westerly side of the lot and occupies a frontage of about 45 feet, giving the property a total frontage of about 70 feet, which affords excellent opportunity for improvement. It is situated on the better part of the street, so there is not the slightest chance for depreciation. It is the third property from Gorham street or next to the fine three-tenement block erected recently by Mr. Thomas Egan. It is rented at the present time, bringing in a total rental of about $288 a year. The location is a good one, handy to schools, churches and stores, and but five minutes' walk to the new postoffice or centre of the city. Now we pledge this place for absolute sale, and some one is bound to strike a great trade.

TERMS: $300 must be paid or secured with the auctioneer, at time and place of sale. For further information, call at the office of the auctioneer.

By order of the heirs,

EDWARD H. RICE,

MARY E. VILES.

Tuesday, June 28, 1904, at 1.30 o'clock

ALL THE PERSONAL PROPERTY OF W. H. CLARK AT PUBLIC AUCTION, ON THE WELL-KNOWN JOSHUA CLARK FARM, TEWKSBURY, MASS.

I have now been confined to my room for the past three months, and I feel that I will not be able to do any farming for some time to come; for this reason I have engaged Mr. Keyes to sell for me on the premises, the following personal property: About 50 acres of standing grass in lots from six to nine acres, the quality is the very best, the lots are all divided by walls and can all be cut with a machine; one 2-horse farm wagon, custom-made, with hay rigging all complete; 2 single farm wagons with hay rigging all complete; first-class market wagon, pole and shafts; light square wagon; carryall; buggy; democrat wagon; sleigh; sled and drag; single express harness, brass mounted, custom-made; light driving harness; set of double team harnesses; lot of screen doors, windows, carpenter tools, barn tools and farm implements; also about ten tons of first-class English hay.

The well-known Joshua Clark farm is located just across the line in Tewksbury, and is the third property from Andover street and the Clark road, but four minutes' walk from the electrics.

TERMS: Cash. By the order of

W. H. CLARK.

Wednesday, June 29, 1904, at 12 o'clock

MORTGAGEE'S SALE OF HOUSE, BARN AND 13,000 SQUARE FEET OF LAND, AT MELROSE.

Thursday, June 30, 1904, at 3 o'clock

ADMINISTRATOR'S SALE OF A TWO-TENEMENT HOUSE AND ABOUT 3150 SQUARE FEET OF LAND, AT NOS. 50 AND 52 KEENE STREET.

Being administrator of the above estate and by virtue of a license granted to me by the Probate Court, I will make sale by public auction, at the premises, on the afternoon of Thursday, June 30, at 3 o'clock. The building is a two and one-half story wooden structure, situated on the northerly side of Keene street, the second property from Chapel street, Nos. 50 and 52. It contains two tenements of twelve rooms, seven rooms with upstairs tenement and five with downstairs; there are separate water closets and cellars, and a foundation in the rear for a barn. It is well located for renting and for a small amount expended could be put in fine renting condition. It rents for about $192 a year. The lot contains about 3150 square feet, has a frontage of about 40 feet, there is good yard room, and a driveway on the easterly side.

TERMS: $200 must be paid to the auctioneer, as soon as the property is struck off; other terms made known at sale.

CHAS. H. MOLLOY, Administrator.

J. J. and W. A. HOGAN, Attorneys.

Tuesday, July 5, 1904, at 3.30 o'clock

MORTGAGEE'S SALE OF THE HOYT PLACE IN CHELMSFORD, MASS. SEE NEXT WEEK'S SUN FOR FULL PARTICULARS.

SPECIAL ANNOUNCEMENT

Saturday, July 9, Commencing at 2

34 PARCELS OF REAL ESTATE ON MOODY, AVON, MT. HOPE AND CRAWFORD STREETS AND THIRD, FOURTH AND FIFTH AVENUES; MOST OF THEM ARE CORNER LOTS, 15 OF WHICH ARE LOCATED ON MOODY STREET, AND HAVE SEWER, WATER AND GAS CONNECTION AND CURBINGS SET FOR STREET WALKS. THE TITLES ARE PERFECT AND WARRANTY DEEDS WILL BE GIVEN. SEE NEXT WEEK'S SUN FOR FULL DESCRIPTION OF LOTS.

JOHN M. FARRELL, Auctioneer

OFFICE, 247 MARKET STREET - - - LOWELL, MASS.

Open Evenings From 7 to 9.

Monday, June 27th, 1904, at 2 P. M.

I will sell the Household Furniture of a fifteen-room boarding house, situated at No. 11 Adams street, Liberty square, consisting of parlor sets, dining-room table, chairs, kitchen range No. 8, in fine order, parlor stove, chamber suits, iron beds, bedding of all kinds, pictures, carpets, crockery, etc.

As Mrs. Barrey has given up the house I will sell every thing to the one that will give the most for them.

Per order MRS. BARREY.

MIDDLESEX LEATHER CO. 251 Middlesex St.

Wholesale and Retail Dealers in

SHOE LEATHER, SHOE FINDINGS, CUT TAPS, WEAVERS' APRON LEATHER, SHOE LACES.

Everything for shoe makers and private use. Lowest cash prices. Please call and see our stock.

D. JANBARD P. JANBARD